Dr. Crippen Gets Two Weeks' Reprieve From Gallows

Exclusive Associated Press Service

Oakland Tribune.

LAST Edition

VOL. LXXIV. WEATHER—Oakland and vicinity Possibly rain tonight and Tuesday, southwest winds OAKLAND, CALIFORNIA, MONDAY EVENING, NOVEMBER 7, 1910. 22 PAGES NO. 79

FIFTEEN KILLED IN BIG MINE EXPLOSION

DECLARE HEIR TO ESTATE IS BIGAMIST

Children of James M. Graves Hold Up Distribution of $12,000.

Widow is Prostrated When Eleventh-hour Claim is Put in.

Appearing before Superior Judge Harris this forenoon in deep mourning and as the lawful wife of the late James M Graves and sole heir to his estate valued at $12 000, Sophia L. Graves sustained a mental and physical shock that almost prostrated her when Attorney T E K Cormac of San Francisco British vice consul, on behalf of Ernest Victor Graves of Bolton England and Ruby H Graves of Blackpool England, children of the deceased by another marriage intervened and stopped the final distribution of the property to Mrs Graves, on the ground that she was the bigamous wife of Graves and had no right to any part of the estate whatsoever.

THOUGHT HIM WIDOWER

James M Graves was an Englishman and was married to Sophia L Graves about seventeen years ago, leading her to believe that he was a widower and that his first wife died in England several years previously leaving the two children who have now come forward to defeat her claims to the estate. He was a promoter of rubber plantations and during the years that followed his marriage in this country he traveled extensively in Mexico and South America in pursuit of his business accompanied practically all the time and everywhere by Sophia L Graves. She shared his reverses and hardships as well as his prosperity with wifely devotion and when Graves died in this city on the 26th day of last February it was found that he had left no will.

On the application of the California widow Judge William S Wells sitting in the probate department of the superior court appointed Attorney Clinton S Dodge as administrator of the estate, laying claim to the entire estate on the ground that it was all community property.

Attorney Dodge got into correspondence with the children in England but they

(Continued on Page 2)

MAN KILLED BY TRAIN; FAMILY DESTITUTE

Patrick Flynn Is Run Down by Stockton Flyer While He Is Seeking Employment

Several hours after the crushed body of an unknown man was picked up after being run over at [illegible] Seventeenth avenue East Oakland this morning, friends identified the remains as those of Patrick Flynn a longshoreman who had been out of work for several months and told a pitiful story of the wife and children of the man being left unprotected and in dire circumstances.

The accident happened at 5:30 o'clock this morning at the foot of Seventeenth street. Flynn was walking on the track and [illegible] the Southern Pacific [illegible] stepping [illegible] instant [illegible] killed [illegible] struck him hurling him twenty feet through the air and crushing his skull in the fall. He was taken to the morgue.

The man was 45 years of age and a native of Ireland. No arrangements have yet been made for the funeral.

Flynn's family lives in the basement of a house [illegible] near Seventeenth avenue. Four children and the mother survive [illegible]. They are without funds and have no way of obtaining food or clothing [illegible] themselves [illegible].

Flynn [illegible] many weeks and was while seeking a job that he was run down by the Stockton flyer.

Berkeley Boy Not Smallpox Victim

Wendell Fish Develops Disease On Pullman Car at Chihuahua, Mexico

BERKELEY Nov 7—Herbert L Fish, brother of Wendell Fish who is reported to be dead in Chihuahua, Mexico received a telegram from that city at noon today, bearing today's date and stating that Wendell Fish was still alive and reported to be improving. The youth's father has not yet reached Chihuahua.

He developed the disease on a Pullman car coming from Mexico City. The passengers of the car were removed to another car and quarantined while the car in which Fish was riding was set out at Chihuahua and also placed under quarantine.

BOTH PARTIES CONFIDENT OF VICTORY AT POLLS IN TOMORROW'S ELECTION

Heavy Vote to Be Cast Throughout United States; Campaign Has Been Lively in East and Tuesday's Fight Will Be Hard One

NEW YORK, Nov 7 — Although the heavy artillery in the political battlefield of this State has for the most part ceased, activity continued throughout the day.

Theodore Roosevelt after a short rest on Sunday at Oyster Bay was prepared to wind up his campaign with a short speech at Metropolitan Theater. Henry L Stimson Republican candidate for governor is scheduled to appear on the platform with Colonel Roosevelt at three meetings. Both Colonel Roosevelt and Stimson will be guests of the Hungarian Republican Club at a dinner tonight.

No revision had been made today of the estimates of the campaign managers at State headquarters. Democratic State Chairman Huppuch rests on his estimate of 140 000 to 160 000 plurality for John A Dix for governor while Republican State Chairman Prentice claimed the State by 110 000 for Stimson.

WISCONSIN

MILWAUKEE Nov 7 — Republicans seem very sure of electing their State ticket a majority in the legislature and eight congressmen. The Democrats control the Sixth Congressional district while the Social Democrats and the two old parties are fighting hard for the Fourth and Fifth congressional districts.

MISSOURI

ST LOUIS Nov 7 — Republican and Democratic leaders issued statements today in which each claimed victory in tomorrow's election. The Democrats expect to elect 15 congressmen.

David R Francis and James Reed leading candidates for the Democratic nomination for United States Senator will not complete their campaign until late today.

OKLAHOMA

GUTHRIE Ok Nov 7 — At Democratic headquarters the prediction was made that Lee Cruce the Democratic candidate for Governor and the entire Democratic State ticket would be elected by more than 40 000 votes.

The Republicans claim they will elect the State ticket and at least three congressmen.

OREGON

PORTLAND Nov 7—The campaign in Oregon will not close until late tonight. The fight on the governorship and prohibition is a warm one and that of the congressional candidates does not fall far behind in interest.

Jay Bowerman Republican candidate for governor and Oswald West the nominee of the Democrats for the same office will spend the last few hours in speechmaking. Both sides claim victory but the indications are that it will be late tomorrow night before the forecast of the result can be made with any degree of accuracy.

On the prohibition questions the drys have carried on a strenuous campaign and have gained thousands of votes for their cause but indications are that the wets will win the victory.

For congress in the First district W C Hawley Republican incumbent is conceded the victory over R G Smith his Democratic opponent. In the Second district, A W Lafferty a young Republican is picked by the forecasters to win by a large majority over John Manning, the Democratic candidate.

MASSACHUSETTS

BOSTON Nov 7—The state campaign continued today with as much vim as if the election were a week away instead of tomorrow. Governor Draper and Congressman Eugene D Foss from the Republican and Democratic platforms respectively kept up their long-distance debate with the assistance of a small army of lesser political guns.

The Republicans look back on a long string of victories for encouragement. Only once since 1892 have the Democrats captured even the governorship when in 1904 William L Douglas was elected by 3000 plurality.

In ten years the Republican plurality has ranged 23,000 to 115 000. Last year Governor Draper's lead was less than 8000.

INDIANA

INDIANAPOLIS Nov 7—Senator Beveridge and John W. Kern will be the opposing leaders in the oratory of the closing day of the campaign in Indiana. Tonight Senator Beveridge speaks at Richmond and Kern at Lafayette.

The state officers all except governor and lieutenant governor to be elected have been lost sight of in the fight made over the election of members of the state assembly who will choose the successor to Senator Beveridge.

MICHIGAN

DETROIT Nov 7—News from Michigan Democratic headquarters is that the workers believe they will elect three congressmen from this state in the First, Fifth and Sixth districts. They admit the vote will be close. The Republicans on the other hand declare they will win by substantial majorities.

WASHINGTON

SEATTLE Nov 7—Drizzling rain is predicted for the whole state of Washington tomorrow and this with the general apathy prevailing is expected to make the vote the smallest cast in a state election in fifteen years. The woman suffrage leaders who have arranged to station a woman at each vot

(Contonued on Page 7)

LOWER THE PRICE OF WATER AND KEEP MONEY AT HOME

If You Want to Do That, Vote for Constitutional Amendment No. 1; It Will Also Lower Taxes on Real Estate

There is a special reason why the water consumers should vote for constitutional amendment No. 1, usually termed the tax amendment. This amendment exempts the water company from direct taxation for state purposes. The amount saved to the corporation by this exemption will be a direct saving to the water consumers for the taxes of the water corporation are an operating expense which is charged against the consumers in the rates.

To illustrate: If the taxes of the Peoples Water Company are reduced $30 000 a year the water rates will be reduced to precisely that extent. Every cent of it will be applied by the Peoples Water Company [illegible] to the benefit [illegible]. A vote for Constitutional Amendment No. 1 is therefore a vote to make water [illegible] something that every [illegible] owner knows to be eminently desirable.

Nor will the exemption of the water company from direct taxation for state purposes affect the revenues of the city and county. The direct tax remitted goes to the state exclusively. The money is [illegible] the water rates both [illegible] and goes out of the county.

Amendment No 1 carries this money will be kept at home and the cost of water cheapened.

Divorcee Tries Suicide; Refuses to Give Reason

SAN FRANCISCO Nov 7—After swallowing 170 grains of bichloride of mercury at 6:30 this morning Mrs Sadie Goldstein 26 years old lay for four hours and a half in agony in a room in the Pon building Golden Gate avenue and Fillmore streets and when her condition was finally discovered she was so weakened from the effects of the poison that her life is despaired of.

Just what led the young woman to swallow the tablets could not be learned, as during her few conscious moments at the Central emergency hospital she refused absolutely to divulge any information. Asked as to the whereabouts of her husband she said she was divorced and when another question was being put to her she suddenly lapsed into unconsciousness.

As near as could be learned she swallowed the poison on arising this morning and when a servant entered her room to make it up at 11 a m she was found lying on the floor in a dazed condition.

1000 DRIVERS OF TAXIS STRIKE

New York Chauffeurs Walk Out in Sympathy With Express Employes.

Labor Leaders Meet to Fix Date to Tie Up Everything on Wheels.

NEW YORK Nov 7 — One thousand taxicab drivers struck today in sympathy with the strike of the drivers and helpers of the express companies which has virtually tied up express business in this city for nearly two weeks.

The spread of the strike to drivers of all vehicles except those on food supply wagons seems imminent. It was announced that at a meeting of labor interests to be held today a date for a general strike that would tie up everything on wheels would be decided upon.

Samuel Gompers president of the American Federation of Labor is in the city and is participating in the conference of the labor leaders.

All peace negotiation between the express and their men have been suspended.

Attacks on chauffeurs who stuck to their jobs were numerous. Twenty eight machines of one company got into the home garage badly crippled the tires on all being cut and the windows smashed.

Some of the smaller companies made settlements with their chauffeurs during the forenoon and it was estimated that about 900 of the 2000 strikers returned to work.

OTHER CITIES THREATENED

The continued illness of Valentine Hoffman vice-president of the International Brotherhood of Teamsters made it doubtful whether the joint executive council of the Brotherhood would meet at the expected time to decide on the general strike proposition.

Daniel J Tobin of Indianapolis general president of the International Brotherhood of Teamsters left New York today said to be bound for Chicago or St Louis. It is believed in labor circles in this city that the situation in both Chicago and St Louis is now as acute as it was in New York a day or so before the strike.

POLICE APPEAL TO FACTORIES TO CLOSE

Unable to Cope With Chicago Garment Strike and Election at Same Time

CHICAGO Nov 7 — In [illegible] to [illegible] the garment strike [illegible] affected [illegible] the same [illegible] to prevent disorder at the 1322 polling places in Chicago on election day compelled Chief of Police Stewart to appeal to the clothing manufacturers to shut down their places of business on election day.

He said that nearly [illegible] strike-bound places [illegible] company [illegible].

Accordingly most of the [illegible] have been assigned to [illegible] last week will be temporarily withdrawn and detailed at polling places.

Crew of Wrecked Vessel in Danger

The Life Boats Unable to Reach Pruessen As It Lies On the Rocks

DUBLIN Nov 7—The German vessel Pruessen which went ashore yesterday at South Foreland after a collision in the channel with the steamer Brighton lies in a dangerous position on the rocks today.

Several tugs are standing by but are unable to approach the vessel with lifeboats. Efforts during the night to take off the crew were unsuccessful.

British Troops Called To Quell Strikers

LONDON Nov 7—The situation in the South Wales coal fields where 30 000 miners are on strike because of employment of non-union men became so threatening today that the local authorities applied for the services of British cavalry.

The government ordered the Eighteenth Hussars in readiness to support the police who thus far have had the worst of it in their conflicts with the striking miners.

Big Express Walkout In New York Spreads

MAYOR GAYNOR of New York (at top), who is endeavoring to put an end to the great express drivers' strike which has spread to the auto drivers and also threatens to tie up everything on wheels in every borough of New York. Below is an express driver being guarded from strike violence by a policeman.

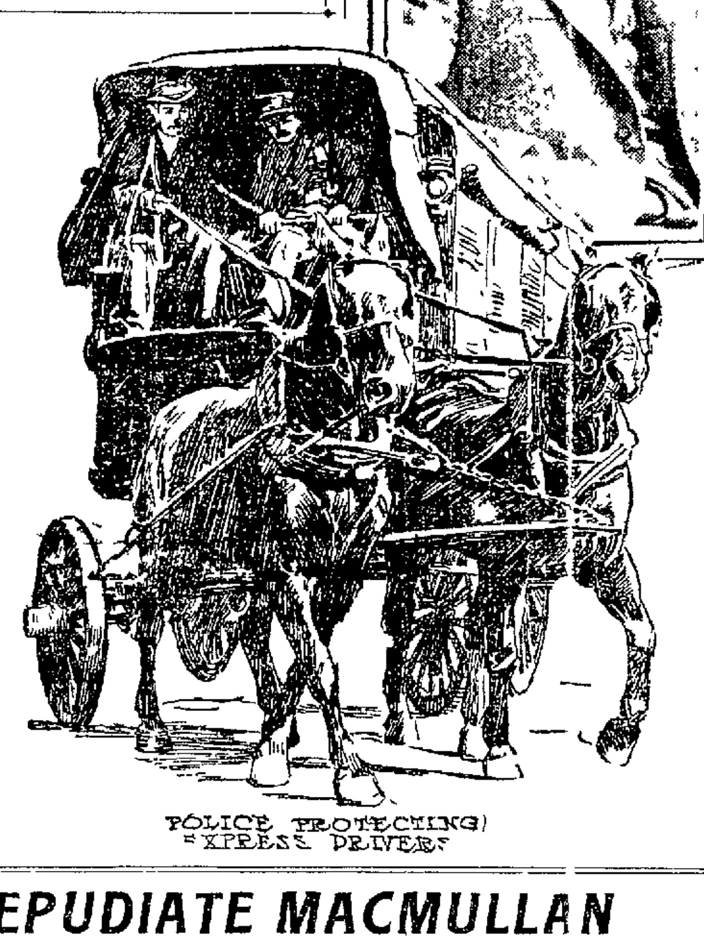

POLICE PROTECTING EXPRESS DRIVERS

REPUDIATE MACMULLAN AND CIRCULAR TO VOTERS

Alleged Signers of Document Strong in Denunciation of Split-Ticket Advocate; Brand Him 'Sorehead'

A circular has been issued by T S MacMullan calling upon voters to vote a split ticket. The circular purports to warn the taxpayers against certain candidates and has them declare over their alleged signatures that they are amazed at the annual increase in the expenses of the county. The circular is being used as a campaign document and calls upon the electors to vote against Frank C Jordan candidate for Secretary of State, John Mitchel candidate for member of the State Board of Equalization, John P Cook candidate for County Clerk, Frank Barnet candidate for Sheriff, George W Frick candidate for County Superintendent of Schools, Dr C L Tisdale candidate for Coroner, Dr F B Mehrmann candidate for Public Administrator, Joseph M Kelley candidate for Supervisor Third District, A B Bridge candidate for Supervisor Second District.

WAS TURNED DOWN

Some time ago Mr MacMullan tried to get through a bill before the Board of Supervisors which would give him a large sum of money for very little work. Supervisors Kelley and Bridge promptly turned his demand down and that accounts for MacMullan's action towards these two supervisors. It will be noticed that MacMullan wishes to defeat nobody but Republicans.

Charles L Ingler a member of the present grand jury and Al Wood a [illegible] whose names are signed to a document in MacMullan's circular called at THE TRIBUNE office today and stated that they desired to utterly repudiate Mr MacMullan and his circular.

UNDER FALSE PRETENSES.

The claim that he has used their names in his circular without authority and under false pretenses. Another name signed to the circular is C H King who has been dead for some time. Mr Kelley whose name is attached to the document also repudiates MacMullan, as does also [illegible] and H Card.

I utterly repudiate Mr MacMullan and his [illegible]" said Grand Juror Ingler today. "[illegible] abuses are all my friends and I want them to vote for them [illegible] they are all good officials. MacMullan's circular is an outrage and I cannot [illegible] too much in repudiating of [illegible] his actions."

George Smith [illegible] firm of Smith Bros Hardware company of San Pablo avenue called at THE TRIBUNE office today and said:

"Kindly put us on record with Mr Ingler as utterly repudiating Mr MacMullan and his circular. Our signatures to the document were secured under false pretenses."

J N Bonham also denied that he had been in any way connected with a petition which is alleged to have been signed by him.

Herrick in Kissel Kar Wins 450-Mile Race

PHOENIX Ariz Nov 7—The Kissel Kar driven by Harvey Herrick won the Los Angeles to Phoenix race of 450 miles today finishing at Phoenix at 11:12 a m today in actual running time of 15 hours and 14 minutes. The time is 3 hours and 25 minutes faster than that last year of Joe Nikrent in the Buick.

Fourteen cars started in the race. The Pope Hartford finished second.

SPEEDWAY RACE TRACK Atlanta Ga Nov 7—With the speedway grand prize race of 250 miles for a purse of $5000 as the feature the races postponed from last Saturday because of bad weather were resumed today on a fast track and with fine weather conditions. Sixteen big cars started in the free for all race for the prize trophy and a $[illegible] purse. They were off at noon sharp. The track was at its best.

In the 200 mile speedway grand prize [illegible]

EL PASO GAINS 146.9 PER CENT POPULATION

WASHINGTON Nov 7—The population of El Paso Texas, is 39,279, an increase of 23 37[illegible] or 146 9 per cent over 15,908 in 1900.

MYSTERY VEILS TRAGEDY IN COLLIERY

Experts Unable to Determine Cause of Disaster in Black Diamond Mine.

Rescuers Start Work But Little Hope Is Held Out That Any of Victims Are Alive.

SEATTLE Wash Nov 7—An explosion of gas in the Lawson coal mine, at Black Diamond a mountain mining town thirty miles southeast of Seattle, brought almost certain death yesterday to fifteen men who comprised the night and day shifts which were just changing places.

So terrible was the explosion that it completely wrecked the entire workings of the mine causing the walls and roof to cave in and shot heavy timbers and steel supports out of the mouth of the shaft with such force as to hurl them half a mile across the country. So powerful was the force behind the projectiles shot from the mine that some of them were imbedded fifteen feet in the earth when they struck.

RESCUERS BEGIN WORK

Although it is almost certain that all the men in the mine were killed a force of rescuers began at once the work of clearing the debris from the slope in the hope that at the bottom some of their comrades might be found alive. The work of rescue is extremely hazardous owing to the crumbling condition of the walls, and the rescuers themselves are in great peril. Reports received from the mine at midnight indicated that the workmen are making fair progress having already reached the first level a depth of 350 feet.

ONE FORLORN HOPE

There is one forlorn hope for the lives of the five men on the lower car. If the explosion occurred above the sixth level the lowest one in the mine their car must have been shut off by a slide of earth and they may be imprisoned 1200 feet below the surface.

The cause of the accident puzzles all those connected with the mine. The miners are equipped with safety lamps which lock by magnetism and cannot be opened or tampered with until they are brought to the lamp room where the master magnet is located. They are searched for matches before they start to work, and any person carrying a match into the mine is immediately discharged and is liable to a fine of from $50 to $200 under the state laws.

BAFFLING MYSTERY.

In the abandoned workings fires have started from spontaneous combustion but General Manager James Anderson states that in all cases the shafts have been sealed with a concrete wall nine feet thick. Powder is rarely used in the mine and employes state there has not been a shot fired during the last week. The only possible explanation is that some suddenly released pocket of gas might have been fired either by a spark struck by a rolling stone or by some person who might have smuggled in a match and attempted to strike it.

CRIPPEN HANGING IS POSTPONED TWO WEEKS

Law Gives Convicted Slayer of Belle Elmore a Brief Respite Before Execution

LONDON Nov 7—It was officially announced that Dr Hawley H Crippen, convicted and sentenced to death for the murder of his wife Belle Elmore would not be executed as originally arranged, for the reason that the law provides that two weeks must elapse between the dismissal of an appeal and the carrying out of the sentence.

November [illegible] has been fixed upon as the date of the execution.

In the meantime the solicitor and counsel are drafting a petition for a reprieve.

Charles Snell Pleads Not Guilty to Charge

SAN FRANCISCO Nov 7 — Attorney Charles P Snell of Fruitvale appeared before United States District Judge De Haven this morning and pleaded not guilty to the charge of perjury, for which he was indicted by a grand jury.

The accusation grows out of the trial of Dr F P Ferrin whose activity in connection with the land fraud cases has caused an uphill deal at Washington and resulted in an investigation held at the Fairmont Hotel by Senator Stone.

United States Attorney Platt of Nevada was present as prosecutor and the case was continued until December 6 for trial.

OAKLAND Orpheum 12th and Clay sts.

MATINEE EVERY DAY! Sunset Phone Oakland 711. Home Phone A-6688.

NOTICE!

In addition to the big superb vaudeville bill, patrons are treated this week to

Moving Pictures Of the *World's Championship* **Base Ball Games**

Between the "CUBS" and "ATHLETICS."

SPECIAL!

Election returns read from the stage on Tuesday night.

Federal Court to Decide Water Dispute

Supreme Judges Order Nevada Lawmakers to Settle Walker River Controversy.

WASHINGTON, Nov. 7. — After hearing the case argued twice, the supreme court of the United States decided that the federal court of Nevada should proceed to adjudicate rival claims to the use of the waters of the Walker river, flowing from California into Nevada.

This decision was based on the grounds that although the state courts of California had concurred over the questions in dispute, the federal court, having first taken jurisdiction, should retain it.

$100,000 FIRE LOSS.

STABLES La., Nov. 7.—Fire of unknown origin yesterday destroyed the planing mill of the Gulf Lumber Company here. The loss is estimated at $100,000.

WILKIE PRAISES HSUN'S PROTECTOR

Chief of Secret Service Commends Sergeant McMahon for Work.

SAN FRANCISCO, Nov. 7. — The sensational attempt to assassinate Prince Tsai Hsun, uncle of the Chinese emperor, and its frustration by Detective Sergeant George McMahon and representatives of the secret service, has resulted in a letter of commendation received by Chief Secret Service Agent John E. Wilkie of Washington, who writes in connection with the Oakland episode to the chief of police as follows:

"Washington, D. C., Nov. 2, 1910.

"John F. Seymour, Esq., Chief of Police, San Francisco, Cal.

"My dear Chief: This is the first opportunity I have had since returning to Washington to give consideration to a number of matters in which I have been particularly interested. On the 6th ultimo Detective Sergeant George McMahon and Agent Henry M. Moffitt of this service arrested George Fong, who unquestionably had designs upon the life of Prince Tsun at Oakland.

KNOWS SITUATION.

"Sergeant McMahon through his familiarity with the Chinese situation at San Francisco, and his lines of information has been of assistance to Agent Moffitt on numbers of occasions, and in this particular instance it was largely due to his intimate association with the Chinese that we were able to frustrate the attempt upon the life of our distinguished visitor.

"I want you to know that we appreciate the services of this excellent officer, and that we trust that there may continue to be the closest sort of effective co-operation between the efficient men of your force and the representatives of our service. Teamwork against criminals of whatever class is bound to produce results of lasting benefit to the public generally, and I am glad that on this important occasion we had the benefit of Sergeant McMahon's experience and nerve.

"With kindest regards, believe me, sincerely yours,

"JOHN E. WILKIE."

YOUTH KILLED BY CHUM.

PITTSBURG, Nov. 7.—Charles Hedge, 18 years old, was shot and killed by his chum, Samuel Bloomer, last night. Bloomer leveled a revolver at Hedge with a playful command "hold up your hands." Hedge laughed, then fell with a fatal wound in his breast. Bloomer says he did not know the gun was loaded.

CANNERY MUST BUILD SEWER, RULES BOARD

Supervisors Heed Protests of San Lorenzo Property Owners Against Stagnant Drain From Central Plant

The board of supervisors have tacitly agreed that before the opening of the next fruit packing season in San Lorenzo, the Central California cannery, at that place, will have to build a sewer for the carrying away the refuse and the surplus water of that institution which for a number of years has been disposed of, but in an imperfect manner, however, by the sewer leading to the bay from the county infirmary.

A number of the residents on the property abutting on the sewer in question complained to the supervisors some time ago that the sewage from the cannery had created a nuisance which was not only disagreeable to the sense of smell, but interfered with their enjoying their home comforts and preventing the appreciation of their property.

The supervisors referred the matter to Dr. F. W. Browning, health officer of the district, and this morning the doctor reported to the supervisors the result of his examination. After setting forth the facts, the doctor closed as follows.

SIMILAR COMPLAINT.

"Last year a similar complaint was made and, at that time, the ditch was full of stagnant and stinking water and sediment for some distance below the lower road. The cannery company then promised that they would remedy it before this season." This they have endeavored to accomplish, but with only partial success. This they are cognizant of themselves. They assured me, however, that already they have plans under way for its complete disposal of refuse in a thoroughly sanitary manner. As the cannery will run only about ten days longer these improvements cannot be attained before next season."

Supervisor Bridge said that there had been a great deal of complaint against the ditch and the use of the county sewer by the cannery people. He thought the board ought to take cognizance of the fact, especially when it had been stated that 200,000 gallons of water were run through the sewer within a short time daily. The sewer in question could not carry off that water and at the same time do the work which it was originally intended to do.

Supervisor Horner felt that the cannery in question ought to have a sewer of its own and ought to be notified of the fact.

Bridge said that the use of the sewer by the cannery might cause the county expense, for the reason that the water from the cannery caused a deposit in the sewer which might require a tearing up of the drain and that a couple of thousand dollars would required to rebuild it.

County Surveyor Haviland said it would cost a great deal more than that to replace the sewer.

The board then decided that the members would visit the scene in a body and determine what should be done, as also when it should be done.

APPLIES FOR RELIEF.

The application of Ellen Spalding of 1054 Fourteenth street for relief was referred to the Associated Charities. The same disposition was made of the applications of William Ferry, Alvarado; Mary J. R. Mello, Centerville, Martinez Paula, 1162½ Seventh street; Cecelia Schafer, 760 Eleventh street; Joe Rocci, 104 Second street; Kate Tier, 1215 Linden street, James Aguilar, 1605 Webster street, Charles Osborn, 346½ Third avenue.

HEIR TO ESTATE CALLED BIGAMIST

James M. Grave's Children Put Up Fight for $12,000 Fortune.

(Continued from Page 1)

said nothing to him about their mother being alive, nor did they make any claim to the property. It now transpires that instead they took the matter up with A torrey Cormac, who allowed the winding up of the estate to proceed until the very last act of final distribution before stepping in with the contest that he inaugurated today.

In their petitions to recover the estate the children in England set forth that Graves' only and lawful wife—their mother—is still alive and living in England and that being his widow she and they are entitled to the estate. They declare that the marriage Graves contracted with Sophia L. Graves was a bigamous one and that he left no widow or next of kin in California or anywhere else in the United States. On these grounds they demand that all of the court proceedings in connection with the estate be nullified and that the property be distributed according to law to the widow in England and themselves.

DEMAND ALLOWANCE.

The children also declare that a family allowance amounting to $350, granted to Sophia L. Graves by the probate court and paid to her by Attorney Dodge as administrator, for her support pending the closing of the estate, was illegally appropriated and they demand that the woman be compelled to make restitution to the estate in that amount. The administrator also has in his possession $,067.20 in cash and other property in his custody, besides the real estate, all of which the children want turned over to their attorney pending his appointment as administrator.

Having waited until after the legal time for filing claims against the estate had elapsed before laying their claims to the property, the British children have made it impossible for Sophia L. Graves to even present a claim for services she rendered to Graves during the years she thought she was his wife and lived with him. In other words, if they prove that their mother is living and still the lawful wife of Graves, the California widow will be forever debarred from any share in the property.

BIG AUTO ROAD RACE IS ASSURED

Supervisors Grant Permit for Auto Dealers' Contest Along Boulevard.

Oakland is to have another Portola automobile road race, fashioned after that which was held a little more than a year ago and which attracted so many thousands of strangers to this section and impressed on the visitors the incomparable excellence of the roads of Alameda county.

This was decided this morning at the meeting of the Board of Supervisors when the request for a permit for the race in question was referred to the board, in the name of the automobile dealers of this city.

The permission was sought in the following application

REQUEST FOR PERMIT.

"Oakland, Nov. 7, 1910.

"To the Honorable Board of Supervisors of Alameda County

"Gentlemen: The Oakland Automobile Dealers' Association respectfully petitions your honorable body for permission to use the county roads and Foothill boulevard for the purpose of holding the Portola automobile road race during the first half of January, 1911. Respectfully.

"OAKLAND AUTOMOBILE DEALERS' ASSOCIATION, by R. H. MORRIS, President

Supervisor Bridge asked as to what roads, outside the Scenic boulevard, the association would desire to use. President Morris said that the roads in question, outside the boulevard, would be those, branching out from the boulevard where it would be possible to avoid sharp corners. At the same time, the exact route had not been decided upon at the present time, but there was a certainty that it would be practically the same that had been followed during the original Portola race.

Supervisor Bridge asked if it was the intention to build overhead bridges so as to enable pedestrians to cross over the business thoroughfares which would be used by the contestants and Morris declared that it was the intention of the promoters to do all in their power not to inconvenience the public.

Supervisor Bridge also asked if the county would be safeguarded against damages in the event of people being injured during the race and Morris replied that each of the persons entering the contests would take out insurance policies governing all such contingencies.

PROVISION FOR SAFETY.

Supervisor Bridge also desired to ascertain whether or not there would be a grand stand for the accommodation of the people and Morris stated that there would be several stands, but that none of them would be as large as was the stand in the first Portola race but there would be at the same time, ample room for thousands in the stands which would be constructed. Besides that, there was ample room at many places along the road because of the sloping sides of the country on the north side of the boulevard and at other points along the roads for the parking of autos

Bridge said he was satisfied to have the race take place and all the other supervisors present said that they were of the same view and the desired permission accordingly was granted without opposition.

PEACE DEBATE CLAIMS FIVE U. C. CONTESTANTS

UNIVERSITY OF CALIFORNIA, Nov. 7.—Five undergraduates are to compete for the cash prize of $50 offered by the Northern California Peace society for the best argument presented on the subject of "International Peace." These candidates are Marshall Dawson '12, William Fisher '12, J. I. Miller '13, Sam Snead '13, and A. W. Drury '14. Entries closed Tuesday, November 1.

On the evening of November 18, in Hearst hall, the arguments will be heard and judged by the same method as is employed at Carnot debates.

Topics of discussion will be along the lines of the society's object, and in view of this each speaker will be expected to select a single proposition having to do with the furtherance of international peace and arbitration, arguments being limited to the defense of the chosen proposition.

This is second year that such a contest has been held by this society. It is the intention to hold them annually hereafter

Professor L. J. Richardson is making all arrangements for the contest.

HIBERNIANS PLAN THANKSGIVING BALL

The Ancient Order of Hibernians will give a grand ball at Castle Hall Thanksgiving eve, November 23. Elaborate plans have been made and much interest is being manifested by members of the order. The special feature of the evening's entertainment will be fancy-step dancing by the members of the Gaelic dancing clubs of San Francisco.

WHY TAKE CHANCES?

We are positive there are no disease germs in "3 C" Dry Whole Milk—yet it is not hard to digest like boiled milk. At grocers.

CRUISER TO BE SOLD.

SEATTLE, Nov. 7.—The cruiser Boston and the gunboat Concord, which were a part of Admiral Dewey's fleet in the battle of Manila bay, may be turned over to the Washington naval militia instead of being put up for sale at public auction, as recently ordered by the Navy Department.

HUSBAND'S DIFFICULTIES CAUSE WOMAN'S DEATH

ST. LOUIS, Nov. 7.—Mrs. Theodore Henderson, wife of the vice-president of the After Thought Copper Company died today after a collapse due to nervous prostration. She became unconscious last Thursday

Excitement developed in the receivership charges of the After Thought Company, according to Henderson, caused his wife to have a relapse, from which she never recovered. Henderson is ill in a hospital.

WIFE'S SINGING WAS TABOOED BY HUBBY

SAN FRANCISCO, Nov. 7.—Because her husband refused to accompany her to church and would not allow her to practice singing, even though she had a voice, trained and cultured after years of study, Mrs. Mabel Elrick charged him with extreme cruelty, and testifying to the fact in support of her divorce suit before Judge Cabaniss today. The husband, Richard G. Elrick, is a well-known local haberdasher. He offered no opposition to the suit and the decree was granted.

LATHAM MAKES NEW RECORD IN FLIGHT

Sails Over Baltimore, Following Prescribed Route; Feat Regarded as Remarkable

BALTIMORE, Nov. 7.—With thousands of persons gathered in the streets, upon roof tops at every point of vantage, witnessing the spectacle, Herbert Latham, the French aviator, flew over Baltimore today for the $5000 prize offered by the Sun and the Evening Sun.

Latham used his fifty-horse power Antoinette and consumed 42 minutes and 10 seconds in making the round trip from the aviation field, covering an approximate distance of 22 miles and sailing over a route chosen to afford the most possible view of the flights to the inhabitants of Baltimore.

Latham's flight is regarded at Halethrope field as one of the most remarkable in aviation annals. It is said to establish a new record.

This consists of the fact that for 42 minutes he was in continuous over-the-city flight, following a prescribed route.

It is regarded as one of the most dangerous feats in the realms of aviation.

WINS OTHER PRIZES.

In addition to winning the $5000 Sun prize, Latham receives $500 from Ross Winans. Winans is confined to his home in St. Paul street by illness and the original course was changed to give him an opportunity to view the flight. Lathem maneuvered several minutes over Winans' home, performing some daring evolutions.

When the signal bomb for the beginning of the program was fired, J. Armstrong Drexel was the first to take the air on an exhibition flight in his Bleriot.

Latham in his 50 horse-power Antoinette went aloft next in a duration competition. He descended in 16 minutes.

Arch Hoxsey, in a "Baby Wright," fell at the aviation field after a pretty flight from the Pennsylvania station a mile away. Hoxsey escaped with a few bruises and his aeroplane was slightly damaged.

ENGINE TROUBLES.

Count de Lesseps, in a trial for altitude, ascended 1000 feet. Latham made a second start for the duration money of the day, but descended after making six laps of the mile track. De Lesseps had trouble with his engine

Drexel in his Bleriot started for altitude. The wind had died down to less than six miles an hour. In a couple of laps Drexel reached a height of about 1500 feet. De Lesseps followed Drexel in the altitude contest.

REV. W. M. MARTIN SUCCEEDS DELANOY

Pastor Appointed to Encinal City Playground Commission by Mayor.

ALAMEDA, Nov. 7.—Mayor W. H. Noy today appointed Whisle Manning Martin pastor of the First Methodist church of this city, a member of the park and playground commission to succeed President F. N. Delanoy of the commission, whose term expires in December. The appointment is subject to the approval of the council

Rev Martin has been pastor of the local church for eight years and during that time has become familiar with the needs of the city. In appointing him as park commissioner, Mayor Noy has appointed a successor to Delanoy who will be entirely pleasing to the residents of the city.

POPULAR PASTOR.

Rev. Martin is one of the most popular pastors in the bay cities. He is a lover of nature and of children and will devote much of his time to the development of the free city parks and playgrounds

Mayor Noy, in appointing Rev. Martin, stated that he had endeavored to select a commissioner who would work for the best interests of the children of the city. Rev. Martin's appointment has been indorsed by Will C. Wood, superintendent of the Alameda city schools, and by Commissioners S. T. McLennan and Walter G. Tibbitts.

Mayor Noy's excellent administration has been greatly aided by his admirable appointments.

POULTRY SHOW TO OPEN THIS MONTH

High Class Chickens and Other Fowl Will Be on Exhibit November 22

With a rare exhibition of the finest breeds of chickens, ducks, turkeys, geese and other foul, the Alameda County Poultry Association will open its show on November 22 at Piedmont Pavilion at which time there will be nearly 2000 birds of every variety from all parts of the county strutting about for the admiration of the public

It is estimated by those familiar with the values of different breeds that a total of $150,000 will be presented in drumsticks and feathers while in several instances there will be single exhibits valued as high as $1000 per fowl. There will be a high class turkey weighing 50 pounds beside a brilliant Bantam cock weighing but 15 ounces, also several species of game birds and fighting cocks. Numerous fancy pheasants and gorgeous peacocks will add to the attractive display and as much care will be bestowed upon the tender birds as would prevail at a baby show.

W. F. Starsfield of Hillsdale, Michigan, who has acted as poultry judge in nearly all the large shows recently held in this country will preside at the event, entries for which will close on November 15. At the same time and place will also be held the fifth annual show of the California Pigeon Club.

BOYS' OVERCOATS

The Long Kind The Warm Kind The All-Wool Kind

WAY DOWN TO THE HEELS AND SNUG UP UNDER THE CHIN.

ALL BUILT ON OUR FULL MODELS. BOX BACKS AND CONVERTIBLE COLLARS. TWEED AND FANCY MIXTURES.

We're selling them at a small profit because we want every mother and boy in Alameda county to know our big exclusive Boys' Store.

It's the biggest Boys' Shop west of Chicago and the biggest assortment to choose from.

Boys' Overcoats, Prices From $5.00 Up

WILLIE WITH C. J. HEESEMAN

Stevens-Duryea Limousines, Landaulets, Roadsters, Short-coupled Cars, five and seven-passenger Touring Cars in 4 and 6 cylinders. CENTRAL MOTOR CAR CO., 12th and Harrison Sts., Oakland.

MRS. BRUGUIERE TO BE MARRIED AGAIN

Will Wed "Winnie" Burden in Third Venture on Sea of Matrimony.

NEW YORK, Nov. 7.—Mrs. Pedar Bruguiere, the beautiful divorcee, whose conquest of Newport last season caused her to be one of the most talked of women in that society resort, has announced to some of her intimate friends that she intends to be married either today or tomorrow and sail Wednesday for Europe with her husband on the Mauretania. William P. Burden, better known in society by the nickname of "Winnie," husband of the beautiful Natica Belmont Rives, who was found dead in her bed one morning just two years after her marriage, has never denied that he is engaged to Mrs. Bruguiere, and to her intimate friends the latter has admitted that her next husband is young Burden.

It is not generally known, and it is said that even Burden doesn't know it yet, that soon after her first divorce Mrs. Bruguiere married again. This second husband was one Stewart Deming. Little is known about him save that he had no social or business prominence. Less than three months after this wedding there was a divorce. Then Mrs. Deming went abroad. When she returned to this country she resumed the name of Bruguiere.

When Mrs. Bruguiere was asked to confirm the report that she and Mr. Burden were to be married and then sail for Europe, she became very much excited and said in a loud voice:

"Untrue! It's all untrue! If any one wants to know anything of my affairs they will have to see my attorney. That is all I will say."

Mrs. Bruguiere's maiden name was Andrews. She was born in San Francisco and her father was a street car conductor in that city. Her husband, Pedar Bruguiere, was the eldest son of Emile Bruguiere, who founded the Bank of California and left a fortune of about $6,000,000 to his widow and his three sons.

THEY GROW HAIR

Certain Ingredients if Properly Combined, Stimulate Human Hair Growth.

Resorcin is one of the most effective germ destroyers ever discovered. Betanaphthol is a most powerful, yet absolutely safe germicide and antiseptic which prevents development of germ matter and creates a clean, healthy condition.

Pilocarpine, although not a coloring matter or dye, is an ingredient well established for its power to restore natural color to human hair.

Borax, because of its well-defined softening and cleansing properties, is most useful in the treatment of scalp and hair diseases. Glycerine acts as a stimulant to the hair bulb, and has a soothing, healing and nourishing influence. Alcohol is indispensable in medicine because of its antiseptic, stimulating and preserving qualities.

Rexall "93" Hair Tonic is chiefly composed of these ingredients, which are compounded in a peculiar form, and we believe it is the most effective remedy known to medical science for scalp and hair troubles generally. We personally guarantee it to eradicate dandruff and scalp irritations and to grow hair, even though the scalp in spots is bare of hair, providing of course there is life and vitality remaining in the hair roots.

We want every one troubled with scalp disease, dandruff or loss of hair to try Rexall "93" Hair Tonic. If it does not remove dandruff and promote a growth of hair to the satisfaction of the user, we will without question or quibble return every cent paid us for it. This guarantee is printed on every package. It has effected most satisfactory results in 93 out of 100 cases where put to practical test.

Rexall "93" Hair Tonic is entirely unlike and in every particular different from anything else we know of for the purpose of which it is recommended. We urge you to try it at our entire risk. Certainly we could offer no better guarantee. Two sizes, 50c and $1.00. The Owl Drug Co., Inc., 10th and Washington, 13th and Broadway, 16th and San Pablo.

BOY SHOT DOWN IN LONG CHASE

Policeman's Bullet Lays Lad Low; Officer Held Blameless.

SAN FRANCISCO, Nov. 7.—After a careful investigation, instituted by Captain of Detectives Wall, Policeman C. A. Justus has been cleared from any possible blame attaching to his having shot and killed Raymond Cullom, an 18-year-old boy, in a pursuit through a residence portion of the city yesterday morning. It developed that Cullom had been arrested on seven different occasions by the police and charged with petty thieveries and offenses, usually in the Mission district. The officers claimed that he belonged to an organized gang and that he was probably with two of them when he went through the clothing in the dressing rooms at the Auditorium during a dance at 2 o'clock Sunday morning.

SHOT STRIKES HIM.

He was seen to leave the place and was pursued by Policeman Schmidt, who ran after him for eight blocks, but was unable to catch him. Policeman Justus finally joined in the pursuit and after tracking him over a zigzag course, emptied his revolver at him, the final shot striking him in a vital spot and causing an injury from which he died within an hour.

Justus' report that he fired first into the air has been corroborated by citizens and the investigation of Detectives Gelman and Mirehan tends to exonerate him from blame. If the coroner's jury, however, should recommend that he be held, he may be charged with manslaughter.

SUNDAY PASTIMES DISASTROUS FOR BOYS

BERKELEY, Nov. 7.—Walter Irwin, 8 years old, tripped and fell on a board while wading in the bay at the foot of Delaware street, yesterday, breaking his left arm near the elbow. Dr. Frank Simpson treated him at Roosevelt Hospital.

Trying to catch a high fly in a baseball game on the grounds of the Washington School, Berkeley, yesterday afternoon, Frank McCann, aged 16, of 1912 Rose street, lost his balance through jumping for the sphere and fell heavily on his right side, breaking his wrist. He was treated at the Roosevelt Hospital by Dr. J. E. Kelsey.

The Italian-Swiss Colony's choice TIPO, Chablis, Riesling and Sauterne are recognized as California's finest white wines. All grocers carry them.

More clothes are rubbed out than worn out. GOLD DUST saves rubbing and saves your clothes

Do not use Soap, Naphtha, Borax, Soda, Ammonia or Kerosene with GOLD DUST.

GOLD DUST has all desirable cleansing qualities in a perfectly harmless and *lasting* form. The GOLD DUST TWINS need no outside help.

GOLD DUST lathers instantly in hot or cold, hard or soft water—converts itself instantly into thick, vigorous suds that remove grease, grime and settled stains and clear out germs and impurities. It leaves only cleanliness and wholesomeness in their wake.

GOLD DUST spares you and protects your clothes from washboard wear.

Save yourself long hours of weary, dreary toil, and double the life of your clothes by buying and trying a package of GOLD DUST next wash-day.

Do not use Soap, Naphtha, Borax, Soda, Ammonia or Kerosene with Gold Dust. Gold Dust has all desirable cleansing qualities in a perfectly harmless and lasting form.

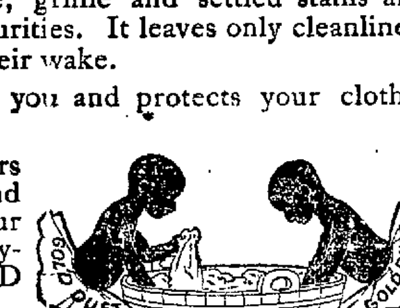

"Let the GOLD DUST TWINS do your work"

Made by THE N. K. FAIRBANK COMPANY

Makers of FAIRY SOAP, the oval cake

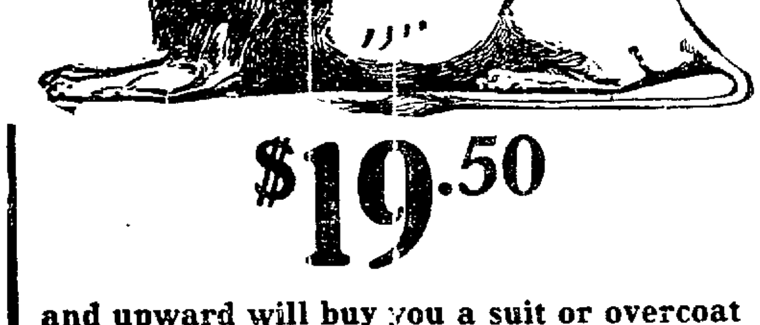

$19.50

and upward will buy you a suit or overcoat —made to your measure — in all the new seasonable materials.

We have just received a large number of Suitings in the popular shades of brown for fall wear.

We want to call your attention to a special line of new suitings in exclusive patterns just received. Prices range from $30 to $50.

Chas. Lyons London Tailor

958 Broadway

Between Ninth and Tenth Streets.

San Francisco Stores—1432 Fillmore st.; 719 Market st.

Only One "BROMO QUININE," that is **Laxative Bromo Quinine** Cures a Cold in One Day, Grip in 2 Days *E. W. Grove* on box. 25c

A Suit that is as good as the $15 You PAY for it.

Whether your preference calls for a Blue Serge, Novelty Firm-finished Worsted, Scotch Tweed or Fancy Cheviot, you'll find in fit, finish, fabric and workmanship. Our $15 suit is in a class of its own.

Clinton $3.00 Hats to match.

Mesmer-Smith Co. THE HOUSE OF MERIT 1118 26 WASHINGTON ST.

Climbing to Success

¶ Permanent success does not come by chance, nor all at one time. Step by step the man with a bank account ascends the ladder toward independence and each deposit gives him greater financial strength.

¶ Step into the Central Bank today and open an account.

Interest Paid on Savings Accounts

Central Bank

[Savings]

Oakland, : : : : : : : California

Assets Over $5,000,000.00

CITY GETS PERMISSION TO MODIFY BULKHEAD LINE

War Department's Acquiescence Received; Bay to Be Filled In 2000 Feet Beyond Present Boundary

The city of Oakland has been granted permission to make a solid fill in the bay along the water front between the Key Route and the Oakland mole, 2000 feet beyond the present bulkhead line. Permission came yesterday in a letter from the War Department and is a favorable reply to the city's request made some time ago, in line with the comprehensive scheme of harbor development, outlined by the administration and partially financed by the bond issue voted early in the year.

Competent engineers say that the cost of the fill will be in the neighborhood of $6,000,000, of which sum the city has on hand barely $830,000, if it has that much. This $830,000 is the surplus from the bond issue after all other items have been met, and, moreover, it will have to include the purchase price of lands, which the city has been compelled to buy to get control of certain pieces of property needed to complete the other schemes of water front development.

OLIVER'S LETTER.

Following is the letter from Acting Secretary of War Robert Shaw Oliver and a copy of the permit under which the work is to be completed:

"Gentlemen: The department duly received your application of June 29 last for a modification of the bulkhead line on a part of the waterfront of the city of Oakland on the eastern shore of San Francisco bay, in connection with contemplated improvements in dock and terminal facilities.

"In reply I beg to inform you that the matter has been investigated by the San Francisco bay harbor line board, and in a report submitted to the department the board expresses the opinion that instead of modifying the bulkhead lines, the interests of navigation will be better protected and the objects attained by the granting of a permit to the city to make a solid fill out to the desired limits under certain conditions. The acting chief of engineers, United States army, concurs in the opinion of the board, and an instrument is therefore transmitted to you herewith granting the city of Oakland permission to make a solid fill in San Francisco bay, at Oakland, Cal., beyond the established bulkhead line, as described in the instrument and shown on blueprint attached thereto, subject to the conditions set forth therein.

"Very respectfully,

"ROBERT SHAW OLIVER,
"Acting Secretary of War."

PERMISSION GIVEN.

The following is the enclosed instrument of permission:

"In accordance with the recommendation of the chief of engineers, United States army, and under authority of the River and Harbor Act of March 3, 1899 (30 Stat. L., 1121), the Secretary of War hereby gives permission unto the city of Oakland, California, to make a solid fill in San Francisco Bay, at Oakland, California, beyond the established bulkhead line to the limits shown by the red lines A, A, B, C, D, E, F, G, H, I on the attached blueprint; subject to the following conditions.

"1. That the work herein permitted to be done shall be subject to the supervision and approval of the engineer officer of the United States army in charge of the locality.

"2. That this instrument simply gives permission under said act of Congress to do the work herein authorized, that it does not give any property rights, and does not authorize any injury to private property or invasion of private rights.

"3. That the work shall be begun within one (1) year and completed within five (5) years from the date of this permit.

"4. That no work on the fill along the line of the Key Route trestle shall be begun until the said city of Oakland has shown to the satisfaction of said local engineer officer that its proposed improvement will be carried out and that protection for same is necessary.

"5. That all filling shall be retained by substantial bulkheads or other structures of a design satisfactory to said local engineer officer.

"Witness my hand this 31st day of October, 1910.

"ROBERT SHAW OLIVER,
"Acting Secretary of War."

ANNOUNCEMENTS.

SAN JOSE LOSS A GREAT BENEFIT TO OAKLAND

ANNOUNCEMENT EXTRAORDINARY

The people of Oakland begin to realize that their city is coming into its own. The many advantages offered tend to bring to this city business that is worthy of your best efforts in the way of a boast and patronage.

The business fraternity of Oakland have made the proper inducements or Benj. Curtaz & Son to take a long lease on the store at 520 Twelfth street, and by so doing Benj. Curtaz & Son have decided to discontinue their San Jose branch. To make this an epoch in pianodom the magnificent San Jose stock of pianos have been shipped to Benj. Curtaz & Son at 520 Twelfth street and will be positively closed out at prices that will overshadow and eclipse any former attempts at bargain giving.

Just think of purchasing a piano for $118! Another reduced $90. Still others reduced $75, $125, $136 and $146. You can positively find these conditions during this mammoth piano sale at 520 Twelfth street. Here is your opportunity, for this tremendous sacrifice is regardless of value or any former price. Seeing is believing. Come and see for yourselves. Don't let distance keep you away. Don't hesitate. Don't delay. Terms to suit your purse. Benj. Curtaz & Son, 520 Twelfth street.

A fine blend of whisky is Metropole. It is well known for its superior qualities. Theo. Gier Company.

MIDWIFE MAY BE HELD FOR MURDER

Mrs. Mary Adams Breaks Down After Autopsy Held Over Former Patient.

An autopsy held over the body of Mrs. Eliza Tildsley, who died yesterday morning at the Providence Hospital as a result of an alleged criminal operation performed by "Dr." Mary Adams a month ago, resulted in finding the woman had died of blood poisoning, the direct cause of the operation. An inquest will be held at the morgue tomorrow evening, and following the rendering of a verdict. It is believed that a charge of murder or manslaughter will be placed against the midwife. She is now being held at the city prison pending the finding of the coroner's jury.

The dead woman, who was only 35 years of age, is survived by a husband and four children, the home of the family being at 5739 Vallejo street, Emeryville. The operation which resulted in her death was performed at the office of Dr. Adams at 3004 Fruitvale avenue, at the request of Mrs. Tildsley.

The physicians who performed the autopsy on the remains this morning were Drs. A. F. Maine, who attended the woman during her last hours, J. S. Green, J. L. Milton and O. D. Hamlin. District Attorney W. H. Donohue was present at the autopsy. A detailed statement had been taken from the woman.

When told of Mrs. Tildsley's death this morning, Dr. Mary Adams broke down and for over an hour wept bitterly in her cell at the city prison. She is prostrated with grief over the affair, and although she has been in trouble before, she declared this morning that this was the first time she had been connected with a case of the kind that had resulted fatally.

WOMAN IS ARRAIGNED ON CHARGE OF ARSON

Emily S. Sweetser, whose short matrimonial career with E. H. Sweetser of Fruitvale ended in her arrest for destroying his residence by fire, will be arraigned this Friday in the criminal department of the superior court on the charge of arson. The woman appeared before Judge Brown this afternoon and announced that she had no lawyer and no means of employing counsel. The court appointed Attorney Burton J. Wyman to defend her.

A few days ago Sweetser instituted suit in the superior court for a divorce from his refractory bride charging her with extreme cruelty and habitual intemperance.

ANNOUNCEMENTS.

FRIENDS PREDICT THAT CURRY WILL BE NEXT SHERIFF OF CONTRA COSTA CO.

HENRY J. CURRY, candidate for Sheriff of Contra Costa Co.

That Henry J. Curry will be the next sheriff of Contra Costa county is the prediction of his many friends who are working in his interest, although he has a large Republican majority to overcome and his apponent, R. R. Veale, has held the office for the past sixteen years.

Curry was born and reared in Contra Costa county, where he has many friends who have never failed to rally to his support. This is apparent when it is known that he held the office of coroner in the county for twenty years, which is considered a great victory in such a Republican county.

He has been working hard during the present campaign and there is hardly a nook in the county that he has not visited to shake hands with his friends and solicit their support.

The present fight for sheriff in Contra Costa county has been particularly interesting for both men have been lifelong friends in the past and they have been looked upon as two of the most popular men in the county.

Curry is a prominent Elk and worked hard for the promotion of the order. He has been considered liberal to a fault and has never failed to respond to any charitable appeal.

He has been working hard during the present campaign and there is hardly a nook in the county that he has not visited to shake hands with his friends and solicit their support.

The present fight for sheriff in Contra Costa county has been particularly interesting for both men have been lifelong friends in the past and they have been looked upon as two of the most popular men in the county.

Curry is a prominent Elk and worked hard for the promotion of the order. He has been considered liberal to a fault and has never failed to respond to any charitable appeal.

Two Men Injured When Trolley Strikes Wagon

While driving eastward along the Twelfth street dam at 10:20 o'clock this morning W. H. McGuire, 66 years old, a cooper of 635 Twenty-seventh street and his assistant Dan Maloney, were struck from behind by a Leona Heights car No. 265 in charge of Motorman Michael Nulty, their one horse dray overturned and both men hurled from their seat to the tracks with the result that they sustained serious injuries.

The victims were taken in the police ambulance to the Receiving hospital where their injuries were dressed by Dr. W. H. Rice and Steward Platt. McGuire is suffering from a broken rib and abrasions of the scalp and on the body while Maloney has a broken leg.

Both men retained consciousness in spite of the intense pain which they had to bear. They stated that the first thing they knew of the approach of the car from the rear when it struck their wagon with tremendous force the shock of collision upsetting the wagon and scattering its load of barrels about the street. The horse was not seriously injured. Motorman Nulty threw on the emergency brakes the instant he saw that the wagon would not clear the track in time to avoid a collision.

Nulty was the motorman in charge of inbound Leona Heights car No. 267 last Memorial Day at the time it collided with car No. 251 in charge of Motorman Christianson resulting in the death of seven persons and the serious injury of more than a score. Christenson died an hour after the accident while Nulty received but slight injuries.

PRINTERS ARE READY FOR THEATER NIGHT

In order that the Oakland branch of the International Typographical Union may aid in the entertainment of members of that organization when it converes in San Francisco in 1911, a benefit entertainment will be given tonight at the Oakland Orpheum.

Nearly 1000 delegates and members will be present at the convention, coming from all parts of the country, and it is the intention of the Oakland members to give them a reception during that time which will make their visit to this city one never to be forgotten and serve to advertise Oakland far and wide in the most favorable light.

One or two days will be allotted to the local union and at that time it is planned to take the visitors to the various places of interest on this side of the bay.

OAKLAND ORCHESTRA'S RECITAL SUCCESSFUL

A most successful recital was given by the Leach Orchestra on Saturday night in Wendte Hall, First Unitarian church, before a large and appreciative audience. The program consisted of local solos by Miss Edith Carlson, Ernest Dill and John McEwing; a duet by Miss Jessie Murray and Miss Eva Gunninger, recitation by Stanley Page Leach, a cornet solo by Edward Melvin; piano solo by Miss Esther Hjelte; violin solos by Miss Kittie Webster, a symphony for violins and piano by Guy Brown, Stevens Hampell, Henry Petray, Clarence Burtchaell, Elwin Arnold and Safford Hjelte, and several numbers by the orchestra. Miss Ruth Bradley, Miss Esther Hjelte, Miss M. Vaughan and Roy Brown acted as accompanists. Miss Flora Harvey is the leader of the orchestra.

Hunyadi János Water

NATURAL LAXATIVE FOR CONSTIPATION

Speedy Sure Gentle

Recommended by Physicians

Refuse Substitutes

CAPTAIN PETERSON IS BACK FROM TRIP SOUTH

Terminating a 10 day trip to the southern part of California during which he made both business and pleasure fit the necessities of a tour of Los Angeles, San Diego and other cities, Captain of Detectives Walter J. Peterson resumed his duties this morning. He laid certain information before Chief of Detectives Flammer of Los Angeles in connection with the dynamiting of the Times building, but refuses to divulge the nature of the conference or of the matter of the information.

Captain Petersen also went to address lodges of the Ancient Order of United Workmen, of which he is state grand master.

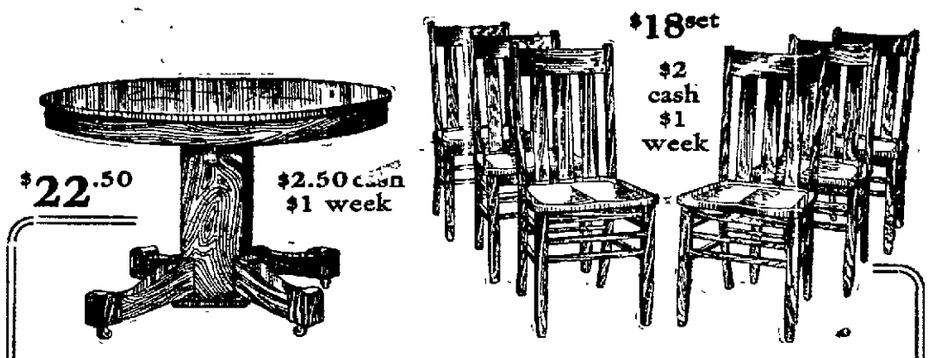

Special sale dining room furniture

Table Illustrated

Is a solid oak, select quarter-sawed, properly fumed, 45-inch top, square pedestal and legs, 6-foot extension; one of many special values offered this week.

Chairs Illustrated

Are select quarter-sawed oak, properly fumed, full square effect, wood saddle seat; Chairs match the table. Extraordinary values in Dining-room Chairs offered.

Dignified Credit — Jackson's — 519 17th St. Oakland

FLAMES MENACE ENTIRE BLOCK

Many People Have Narrow Escape in Fire Which Sweeps Lodging House.

Caused by an explosion in a gasoline tank of the Independent Light Company's system in the kitchen of a restaurant at 1243 Broadway about 10:30 o'clock this morning, a fire spread to the Palmer lodging house above and threatened a whole block of buildings, including the Bell theater, in the block between San Pablo avenue and Broadway just north of the First National bank building. Terror stricken lodgers were driven through smoke and fire from the building, dragging their belongings after them. The restaurant was wrecked and the rear portion of the two-story lodging house damaged by fire and water. A loss of more than $5000 is estimated, of which at least $1800 in the restaurant furniture was not covered by insurance.

The fire threatened the entire block and had it not been for the quick action of the fire department and the presence of a brick fire wall at the rear of the lodging house, a great conflagration, wiping out a city business block, could hardly have been avoided.

MANY NEAR DEATH.

Many of the lodgers at the Palmer house were conductors and motormen and several of these, being on night shifts, were asleep at the time of the fire and were rescued by other lodgers, who dragged them from their rooms. Mrs. Margaret Claudius, proprietor of the Palmer house, at 1241 Broadway, lost much of her furniture and has collapsed from the nervous strain and is under the care of her two young daughters, the Misses Margaret and Elsie Claudius.

Whether the proprietor of the restaurant, Harry Condries, or the delivery boy of the Independent Light Company, is responsible for the explosion has not been decided by the authorities, but an investigation will be made. The system installed by the company is for lighting the restaurant, a large tank being placed in the kitchen at the rear of the building. This kitchen is a two-story frame structure outcropping from the rear of the Palmer house. It houses the kitchen of the Puritas restaurant on the ground floor and storerooms for the lodging house on the second story, and formed an excellent fire trap when once it was started.

TANK EXPLODES.

According to Hollace Goss, delivery boy for the Independent light company, whose offices are at 23 Telegraph avenue, he was delivering gasolene to the restaurant, and was engaged in filling the tank when Condries started the lighting machinery using wood alcohol under the generator. This was communicated to the tank, which exploded injuring the boy slightly by burning his hands and face. He made a brave fight to put out the flames, but the gasolene spread rapidly, carrying the flames with it.

Condries denies the boy's story, declaring that the fire started suddenly and without warning, and that he believes Goss was smoking a cigar or cigarette and so ignited the fumes from the gasolene and caused the explosion.

FIRE SPREADS RAPIDLY.

The fire rapidly spread to the upper story and from this crept into the Palmer house. It was checked here, but not before the smoke and fumes had filled the entire building, and in extinguishing the flames the building was soaked with water by the firemen.

Among the lodgers driven from their rooms by the flames were Robert Sinclair, a spiritualist and medium, who carried his sick wife from the burning structure, F. S. Milligan, a tailor and his wife were driven out by the smoke and flames, and much of their furniture was damaged. F. H. Gardiner was asleep at the time, and was rescued by friends.

Other lodgers driven from their rooms were Mr. and Mrs. Walter Bentzen, E. Trine, Madame de Marchant, a clairvoyant and card reader, George Titus, manager for Mrs. Claudius, Fred Claudius, and Theodore Webbers.

PASSAGE OF FRANCHISE DECLARED TO BE SURE

Stormy Session Promised When the City Council Takes Up Proposed Grant to Southern Pacific

Although a stormy session is promised the City Council tonight, sitting before a packed lobby favoring and opposing the granting of the more franchise to the Southern Pacific Company for a term of 50 years, it is generally conceded that the councilmen will live up to their pledges to the people when they promised to abide by the facts in "memorandum of agreement," and will grant the franchise to the railroad by giving the ordinance its final passage.

Several important matters are coming before the council tonight among them the railroad franchise for this valuable strip of water front now occupied by the Southern Pacific mole, the consideration of work for the great foothill boulevard and the setting of the date for the municipal charter election. In accordance with advices from the office of the city attorney, this date will be set for December 8.

That the Southern Pacific franchise will be granted despite protests from the obstructionists who opposed the memorandum of agreement at the last municipal election and were turned down by the people at the polls, is almost assured by the votes assured in the council. At least nine out of eleven councilmen favor the ordinance, and it is probable that the only vote against it will be that of Harold Dreyfuss, whose recent defection to the Socialists resulted in his introducing an amendment to the ordinance of a proposal to operate a municipal train and ferry service on the Oakland mole.

Risks Life on Rails to Save Woman and Babe

BERKELEY, Nov. 7.—Rather than run down a woman and an infant which she was wheeling across the Southern Pacific tracks in a perambulator at Center street and Shattuck avenue with his big Marmon touring car, J. A. Coulter, manager of the Varsity Creamery, risked his life at noon today by stopping the machine directly in the path of a fast moving local train, which was bearing down upon him at a distance of but a few hundred feet.

The engineer threw on the emergency brakes and succeeded in stopping his train with the pilot but a few feet from the automobile.

Both Coulter and the engineer applied their brakes at about the same time. The automobilist did not have time in which to leap from his machine before the train came to a standstill.

The street is torn up at the crossing and the woman, whose name could not be learned, was wheeling her child across the narrow roadway over the tracks when three lives were threatened by train and automobile.

'WOMAN'S FIVE TALENTS' IS THEME OF SERMON

By request of the women of the church, Reverend George W. White gave an address on "The Five Talents of Woman" at the First Methodist Church last night, taking as his subject the five talents of woman as outlined by the great John Ruskin in his essay entitled "Athena of the Air."

Reverend White showed the higher significance of the simple virtues as set forth by Ruskin, namely to please people, to feed them sufficiently, to clothe them neatly, to keep order about themselves and to teach.

Reverend White made his sermon most interesting in showing the application of these simple standards to the spiritual things of life.

CALIFORNIA MEANS BUSINESS.

Show congress California means business. Vote for all constitutional amendments and get the exposition.

OAKLAND Orpheum

12th and Clay Sts. Sunset Phone Oakland 711 Home Phone A3339

AUGUSTA GLOSE
Pianologue, Spoken Songs and Imitations of Types.

WILLARD SIMMS & CO.
In that Funny Wall Paper Scream, "FLINDERS' FURNISHED FLAT."

World-Famous Eccentrics
SPISSELL BROS. & CO.
Presenting Their New and Original Pantomime Comedy, "THE CONTINENTAL WAITER."

THURBER & MADISON
Introducing "ON A SHOPPING TOUR."

JOHN P. WADE
And His Company in "MARSE SHELBY'S CHICKEN DINNER."

QUINN & MITCHELL
Presenting "THE LAND AGENT."

THE FLYING MARTINS
Premier Double Trapeze Artists.

NEW ORPHEUM MOTION PICTURES.

Last Week—Tremendous Success of the Celebrated European Dancer and Actress,
LA TORTAJADA
Presenting "ADVENTURE OF A TOREADOR."
An Operetta in One Act.

PRICES—Evenings, 10, 25c, 50c, 75c. Box Seats, $1. Matinees (except Sundays and Holidays), 10c, 25c, 50c.

COMING—RUSSIAN IMPERIAL DANCERS.

TONIGHT

Special Feature Night
Moving Pictures of

World's Championship BASEBALL GAMES

CUBS and ATHLETICS

All the Fans Should See This.
Other Big Features of Superior Vaudeville. Biggest and Best Bill of the Year. Come and Enjoy Yourself Tonight. No Raise in Prices. A Great Big Show for Little Money

DEMOCRATS ARE CONFIDENT THAT STANDARD-BEARER WILL WIN

BELL SUPPORTERS PREDICT LANDSLIDE

SEE BOURBON MAJORITY OF 60,000

Lay Claim to Forty-Five Counties for Democratic Standard Bearer.

Anti-Bellites Declare J. Stitt Wilson Will Poll 12,000 Votes.

SAN FRANCISCO, Nov. 7.—With the prediction that Bell and Spellacy will be elected tomorrow by a majority of 60,000 otes and upward and that San Francisco will give the Democratic candidates a majority of from 15,000 to 18,000, a forecast outlining the counties that it is expected will swing into the Democratic column was issued at Democratic headquarters yesterday.

The statement is based on Bell's vote of four years ago; the general public statement of thousands of Republicans who have announced they are going to vote for Bell and Spellacy and a close analysis of the primary election vote last August. The Democratic line-up of the counties is as follows:

BELL.

Amador	Sacramento
Butte	San Benito
Calaveras	San Diego
Colusa	San Francisco
Del Norte	San Joaquin
El Dorado	San Luis Obispo
Glenn	San Mateo
Humboldt	Santa Cruz
Inyo	Shasta
Kern	Sierra
Lake	Siskiyou
Lassen	Solano
Madera	Sonoma
Mariposa	Stanislaus
Mendocino	Sutter
Merced	Tehama
Modoc	Trinity
Mono	Tulare
Napa	Tuolumne
Nevada	Ventura
Orange	Yolo
Placer	Yuba
Plumas	

JOHNSON.

Alameda	Marin
Alpine	Monterey
Contra Costa	Riverside
Fresno	San Bernardino
Imperial	Santa Barbara
Kings	Santa Clara
Los Angeles	

NOTHING BUT BELL.

The Democratic leaders can see nothing but Bell in San Francisco They have canvassed the city most carefully, they say, and from the best available information they predict that Bell will carry the city by from 15,000 to 18,000. They declare they do not believe the report from the enemy's camp that the union labor men who four years ago gave their indorsement to Theodore Bell will now desert him.

Almost daily since the primaries the Democratic headquarters in this city claim to have received advices of open defection from the Republican camp.

BELL-SPELLACY CLUB WORKS HARD.

The Bell-Spellacy Club has worked hand in hand with the Democratic County Committee and between the two the Democratic campaign has been thoroughly and strongly organized in every precinct of the city General rumor, straw votes, betting, meetings, indications of all kinds are brought up by the Democratic leaders in support of their predictions

J. Stitt Wilson, the Socialist candidate poses as an unknown quantity in the race. There is a general impression that he will poll quite a vote tomorrow Those who wish to see Bell defeated estimate his strength at from 10 000 to 12,000 votes

Whatever bettain is of record has been in Bell's favor At a time when heavy odds were offered that Johnson would carry the State even money was wagered that Bell would carry San Francisco. About a week ago the odds on Bell went up to 10 to 6 Wednesday last private speculators offered even money that Bell would carry San Francisco by 3000.

BELL CLAIMS 48 COUNTIES

My good friends and supporters have won for me the greatest victory in the history of the State. I claim no undue personal credit for the magnificent vote that will make me Governor of my native State next Tuesday—it will come as an indorsement of the things that I have consistently and determinedly advocated for many years. Never can I forget the loyalty that has been shown in this campaign and I cannot command the language to express fully my gratitude and appreciation. Nor can I adequately express my deep esteem for that high-minded and big-hearted man who is my running mate, Tim Spellacy—and who has attracted thousands to our standard by his splendid personality.

We will carry from forty-five to forty-eight counties in the State, and the counties found in the opposing column will return very small pluralities. If my opponent carries the southland it will be by a very narrow margin. My campaign will close tomorrow night and I am pleased to say that I have waged the contest from its very inception in the dignified manner in which a contest for the highest office in the State should be conducted. Our people are demanding a clean, economical and progressive administration of their public affairs. They are convinced that we can and will give them that sort of administration.

THEODORE A. BELL.

No amount of personal detraction can change their conviction that if I am elected Governor, the political bureau of the Southern Pacific Company will not be permitted to interfere in our political affairs. They furthermore know that no form of special privilege will be tolerated under my administration and that the doctrine of equal rights to all will be carried out in practice so far as it will be within human power to enforce it.

Behind my candidacy is the sound, calm judgment of California and this means a victory worth the winning. I want this same dispassionate judgment to be at my back during my administration. To my friends I can simply say, 'I thank you,' and this must suffice until I can, in a more personal manner, express to you my sincere gratitude.

BATTLES AGAINST DESPERATE THIEF

Man Awakes to Find Burglar With Pistol Bending Over Him.

SAN FRANCISCO, Nov 7.—Awakened by the gleaming of a pistol barrel which was being waved in his face, and the hoarse whisper of a shadowy burglar who demanded his money and valuables, William Brooks of the American hotel, 718 Howard street, fought off the intruder, succeeded in bringing the police to the scene, and was indirectly responsible for the arrest of three men, who were later charged with attempted robbery

Brooks, on retiring at 8 o'clock last night, had left word with the night clerk to be awakened about 2 a m He was sleeping soundly when he heard a command to hand over his money and saw the pistol reflected in the light from a street lamp. Without a word he jumped up and struggled with the man.

In the fight which followed Brooks was getting the worst of it, but succeeded in getting close to the window, which he threw up and yelled madly for help When Policeman Cronin reached the room he found that Brooks' assailant had escaped, but that Victor Legay, a musician, and Edward Leonard, the night clerk, were in the apartment in animated conversation with him

Legay explained his presence by saying that he had promised to call Brooks, but Leonard said he had not admitted the musician to the room. Cronin determined to arrest both men and when Policemen Gallatin, Jurgens and Ruggles arrived they found the third man hiding in a closet He was identified by Brooks as the pistol-wielder, and was booked for attempted robbery and assault with a deadly weapon, the revolver having been left in the room.

Legay and Leonard having been put through the third degree, the officers were convinced that they were accomplices and charged them also

BURGLARS ENTER SEVERAL HOUSES

Police Looking for Men Who Secured Cash and Clothing.

Burglars were busy in Oakland last night, six houses having been entered according to the reports made to Superintendent of Police Wilson this morning. Among them was the following:

Premises of Harry Campbell, corner of Twenty-ninth and Broadway entered by prying the lock of the front door. Cash register was looted and the same was tampered with, but the burglars succeeded in obtaining but a small amount of cash

Several suits of clothes valued at $67 were taken from the residence of J. D. Harris at 3040 Blossom street during the night by burglars who affected entrance by breaking a rear window.

By prying open the basement window and climbing a ladder thieves entered the residence of C W. Palmer at 575 Athol avenue and looted the place, taking $30 worth of jewelry

J. A McDonald of Greenback street and Lake avenue has reported the theft of a chest of carpenter tools valued at $25.

Leon Esmiol of 1251 Broadway has reported the theft of $5 in coin from a cash register at his place, the burglars having obtained access through a rear window

VERY NUTRITIOUS

is "3 C" Dry Whole Milk and very easily digested and assimilated A perfect food for babies or adults. At Grocers.

COUNTY HOSPITAL TO HAVE CHAPEL

Board of Supervisors Opens Bids Providing for Building of $1800 Structure.

The second step on the part of the supervisors in establishing a place of worship for the inmates of the County Infirmary was taken this morning when the Board received plans and specifications for a chapel on the grounds of the county at the institution and referred both to the committee of the whole.

Plans and specifications were called for by the supervisors several years ago, the cost of the structure not to exceed $1800. In response to the advertisement there was but one set of plans received and that was furnished by Architect F. D. Voorhees The building shown by the blue-print is a neat, galloped structure, one and one-half stories in height, of frame construction, having a height over all of 67 and a width of 26 feet There is a modest tower, which will be used as a belfry. Inside the front entrance, which has two swinging doors, there is a vestibule and a storeroom The auditorium has a capacity of 165 seat There there is a fair-sized sanctuary with a vestry on either side. Each of the vestibules in the rear has an entrance The main body of the structure is lighted with nine windows on each side, while there are two more windows opening into each vestry

The general plan of the chapel is neat and tasty and shows attractive illustration of the ecclesiastical idea in architecture. In the event of these plans and specifications being accepted by the supervisors, the contractors will be expected to put in two bids, one for the construction of the building entire and the other for the construction of the same without the vestibule and store room in the front.

It is expected that several weeks, at least, will elapse before the board will take definite action in the premises.

ASSISTANT DEAN TO BE GUEST AT TEA

The Prytanean Honor Society of the University of California will entertain at the Pi Beta Phi house in Berkeley with an informal tea, Tuesday afternoon, in honor of Miss Lucy Stebbins, the first appointee to the office of assistant dean of women at the State university. Miss Stebbins recently came from the East, where she has made her home in Boston for some time The increase in the number of women students this year made it impossible for Miss Lucy Sprague, dean of women, to attend to the duties of the office alone, and consequently the post of assistant dean of women was created and offered to Miss Stebbins.

The reception will be attended only by members of the Prytanean society. Officers of the society who have planned the affair for Miss Stebbins are Miss Cheryl Merrill, president, Miss Hazel Hotchkiss, vice-president, Miss Florence Cassidy recording secretary, and Miss Hazel Nolting secretary

Whooping Cough
CROUP ASTHMA COUGHS
BRONCHITIS CATARRH COLDS
Vapo-Cresolene
ESTABLISHED 1879
A simple, safe and effective treatment for bronchial troubles, avoiding drugs Vapor zed Cresolene stops the paroxysms of Whooping Cough and relieves Croup at once. It has been to sufferers from Asthma. The air rendered strongly antiseptic, inspired with every breath makes breathing easy, soothes the sore throat and stops the cough, assuring restful nights. It is invaluable to mothers with young children.
Send us postal for descriptive booklet.
ALL DRUGGISTS.
Try Cresolene Antiseptic Throat Tablets for the irritated throat. They are simple, effective and antiseptic. Of your druggist or from us, 10c in stamps.
Vapo Cresolene Co.
62 Cortlandt St., N. Y.

THESE AMENDMENTS SHOULD BE CARRIED

A large number of constitutional amendments will be voted for tomorrow. According to the best judgment of THE TRIBUNE, electors will make no mistake by voting as indicated below:

Senate Amendment No. 1, providing for the separation of State and local taxation, VOTE YES.

Senate Amendment No. 11, exempting mortgages, deeds of trust, contracts or other obligations by which a debt is secured from taxation, VOTE NO.

Senate Amendment No. 36, relating to the exchange of seats by Judges of Superior Courts when the exigency demands, VOTE YES.

Senate Amendment No. 38, relating to the formation of new counties and altering the boundary lines of existing counties, VOTE YES.

Senate Amendment No. 44, providing for the classification of cities and towns so as to regulate banking business, VOTE YES.

Senate Amendment No. 52, providing for the raising of $5,000,000 for the Panama-Pacific International Exposition, VOTE YES.

Assembly Amendment No. 14, relating to the right of people to fish in public water of the State, VOTE YES.

Assembly Amendment No. 33, authorizing the city and county of San Francisco to amend its charter so that it may borrow to aid the Panama-Pacific International Exposition, VOTE YES.

For the San Francisco Harbor Improvement Act of 1909, VOTE YES.

For the India Basin Act, VOTE NO.

For the San Diego Seawall Act, VOTE YES.

Seismograph Records Distant Earthquake

Spokane College Instrument Locates Shock Near Wyoming-Utah Boundary.

SPOKANE, Nov. 7.—The most distinct earthquake shock yet recorded by the seismograph at Gonzaga College in this city was registered at 12:32 p. m., Sunday, followed by six distinct waves, the last coming at 1 09 p. m.

The center of the shock is estimated to be 535 miles southeast of Spokane, near the Wyoming-Utah boundary.

POSTUM

In place of coffee or tea means big things to anyone.

"There's a Reason"

Read "The Road to Wellville" in pkgs.

BALLINGER FLAYS ACCUSERS IN STATEMENT

Denies He Is Opponent of Conservation and Flings Charge at Them.

BLAMES ENEMY FOR UNSETTLED CONDITIONS

Points to Essentials Needed in Clearing Up Present Dispute.

WASHINGTON, Nov 7.—Blaming the agitation since the withdrawal of all Alaska coal lands in 1906 as the cause of keeping the question unsettled, and also for the inaction of Congress, Secretary Ballinger last night made public a statement in which he assails those who charged him with being an opponent of conservation and blames them for the unsettled conditions in Alaska.

The statement was brought out by the recent indictments against Alaska coal claimants. In this connection the Secretary says: "These are but further steps in the effort being made by the government to clear and settle this whole question."

CAUSES INACTION OF CONGRESS.

"Whatever has been the motive behind the agitation, it has resulted in keeping the whole question unsettled and is largely blamable for the inaction of Congress"

The Secretary points out that there are two essentials for clearing up the situation

"First, an early prosecution and disposition of pending cases, investigating charges of fraud and conspiracy against existing claimants, and, second, Congressional action definitely deciding the manner in which Alaskan coal lands may be acquired"

As the Pacific Coast is obliged to draw its goods from the Atlantic Coast, the Secretary says, the charge has arisen that the "interests" are the beneficiaries of the policy which prevents the opening up of large fuel deposits.

"There has been much talk," Secretary Ballinger continues, "of the 'interests' opposing that so-called conservation which makes for reservation rather than use, but, as a matter of fact, the 'interests' naturally favor, rather than oppose, the reservation and non-use idea.

NO CONSERVATION HERE.

"To my mind, a continuation of the present situation is the direct antithesis of rational conservation. Consider that for each five tons of Atlantic Coast seaboard coal transported to the Pacific Coast one ton is used up in transportation, or a total waste of 20 per cent, and you will see that existing methods do not conserve, but destroy.

"From an economic point of view it is intolerable that this waste should continue and that a large region should be handicapped in its legitimate development and the proper use of its resources.

"It is most sincerely to be hoped that Congress will determine early in the coming session the manner in which Alaska coal may be taken out and placed in the markets of the Pacific Coast before those markets are absorbed by foreign importations"

ELECTION DAY WEATHER TO BE STORMY

WASHINGTON, Nov. 7.—Election day weather was forecasted by the United State Weather Bureau in a special bulletin today as follows:

Indications are that on Tuesday there will be rains in Washington, Oregon, Idaho, ern California and snow flurern California and snow flurries in the Great Lake region, Northern New York and probably Northern New England.

In all other parts of the country the weather will be fair. No unusual temperature conditions are probable in any other portion of the country.

Prohibitionists Lay Claim to Complete Sweep of Oregon

PORTLAND, Nov. 7.—All sides are claiming that victory at the polls Tuesday is assured. The Republicans claim that Jay Bowerman will be elected governor by between 5000 and 7000 majority. The Democrats say there is no doubt that Oswald West will be chosen governor by at least 5000 majority.

The prohibitionists claim that statewide prohibition will sweep the state by about 10,000 majority, and the "wet" element is positive the prohibition measure is destined to be snowed under by about the same majority.

Predict Small Vote Will Be Cast in State of Washington

SEATTLE, Nov. 7.—The vote cast in Washington Tuesday will be very small. Careful students of politics expect the election of three Republican congressmen and five Republican supreme judges and believe the chances favor the adoption of a woman suffrage amendment to the constitution.

The September primary election, in which Congressman Miles Poindexter, insurgent, was nominated for United States senator by 41,000 plurality, destroyed the Republican party organization, and there has been no organized campaign on the Republican side and a listless one by the Democrats.

Chairman Walton in Prediction, Declares J. K. Tener Will Win

PHILADELPHIA, Nov 7.—Republican State Chairman Walton has renewed his prediction that John K. Tener will be elected Governor by a majority estimated at 156 000.

Webster Grime, the Democratic candidate, last night predicted his plurality at 17,500.

William H. Berry, Independent, predicted that he would win by 175,000.

Locomotive Engineers Threaten to Strike

CHICAGO, Nov. 7.—Negotiations between the officials of the Brotherhood of Locomotive Engineers and the general managers of 61 railroads operating west of Chicago on the demand for better working conditions for engineers were broken off this afternoon.

The Brotherhood officials announce that a strike vote will be taken.

The conferences have been in progress here since September 26. It was announced that the vote would not be completed until December 10.

MYSTERY ENSHROUDS DEATH.

SAN FRANCISCO, Nov. 7.—Stephen Berasco a resident of Merced, was taken to the French Hospital at a late hour last night, suffering from a fractured skull and internal injuries, the result, it is believed, of an accident which occurred in his home town.

This morning Berasco died without regaining consciousness, and the hospital officials could give but little information as to the cause of his injury

His brother, however, is expected to arrive here today and will be interviewed by the coroner

No Progress Made In Martin Case

No progress was made this forenoon in Superior Judge Wells' court toward completing the jury that is to try Isabella J Martin for dynamiting the home of Judge Frank B. Ogden

Most of the session was devoted to the special venireBaooa-c. TPHdfeGp m examination of two talesmen of the special venire. Mrs Martin consuming most of the time with irrelevent questions She finally exercised two more of her few remaining peremptory challenges to have them removed from the jury box Seven jurors have been accepted this far

PASTOR WITHHOLDS RESIGNATION.

The expected announcement of the resignation of Rev H. J. Vosburgh of the First Baptist church was not made yesterday, much to the relief of the members of his flock When seen this morning Rev. Vosburgh said

"No, I did not make any announcement yesterday, as I have not yet made up my mind I may have decided by next Sunday, and if so I will announce my decision next Sunday morning."

Thanksgiving Proclamation for Year Issued by President Taft

WASHINGTON, Nov. 7.—The progress of the country as reflected by the records of population and harvests and the general conditions of international peace are things for which thanksgiving is especially due for the year 1910, according to the annual Thanksgiving proclamation issued by President Taft yesterday. The proclamation is as follows:

"This year of 1910 is drawing to a close. The records of population and harvests, which are the index of progress, show vigorous national growth, and the health and prosperous wellbeing of our communities throughout this land and in our possessions beyond the seas. These blessings have not descended upon us in restricted measure, but overflow and abound. They are the blessings and bounty of God.

"We continue to be at peace with the rest of the world. In all essential matters our relations with other peoples are harmonious, with an ever-growing reality of friendliness and depth of recognition of mutual dependence. It is especially to be noted that during the last year great progress has been achieved in the cause of arbitration and the peaceful settlement of international disputes.

"Now, therefore, I, William Howard Taft, President of the United States of America, in accordance with the wise custom of the civil magistrates since the first settlements in this land, and with the rule established from the foundation of this government, do appoint Thursday, November 24, 1910, as a day of national thanksgiving and prayer, enjoining the people upon that day to meet in their churches for the praise of Almighty God, and to return heartfelt thanks to him for all his goodness and loving kindness.

"In witness whereof I have hereunto set my hand and caused the seal of the United States to be affixed.

"Done at the city of Washington this, the 5th day of November, in the year of our Lord 1910, and of the independence of the United States the 135th.

"WILLIAM HOWARD TAFT.

"By the President, Alvee A. Adee, Acting Secretary of State."

'ROOSEVELT A LIAR,' SAYS HARMON

Ohio Governor Declares Former President Aided in Circulating Falsehoods.

Makes Hot Reply to Personal Attack Made on Him by Colonel.

SANDUSKY, O., Nov. 7.—Governor Harmon devoted nearly the whole of his talk here Saturday night in replying to the attacks made upon him in Toledo and Cleveland by former President Roosevelt. He said, in part.

"With his usual recklessness, he (Roosevelt) talks about a matter where he has not the slightest knowledge, and makes what can only be willful misstatements I have publicly said again and again that not a dollar of taxes was evaded or a single rebate in any form paid while I was receiver of the Cincinnati, Hamilton and Dayton Railway, and my statement is corroborated by Mr. Thomas, the general traffic manager; Captain Rifenberick, the officer in charge of the tax department, and Morrison R. Wait, the solicitor of the road.

"The statements to the contrary are downright lies, concocted by a legal satellite of George B Cox for the purposes of repetition by my opponent, who has fully obeyed his master by retailing them on the stump, paying no notice to the facts stated by myself and the officers above named. He is quite willing to get votes by false pretenses.

HAD NO MOTIVE.

"As I was a court officer with no interests whatever in the property, I had no motive to deprive the State of any lawful taxes and could not have done so if I had wished, as the case in which I was appointed is still kept open in court to see that all obligations are paid. Mr. Roosevelt's word is not enough to add anything but wider circulation to these lies and he ought to be ashamed to do that.

"The Government obtained an injunction against the practice of rebating in which the Santa Fe Railroad Company was engaged. The Interstate Commerce Commission reported that the railroad company had continued the practice in favor of the Colorado Fuel and Iron Company, one of the most offensive trusts in the country.

"As Paul Morton, then a member of Mr. Roosevelt's Cabinet, had been the head of the traffic department of the railroad during the period covered by the report, Mr Roosevelt appointed two Democratic lawyers, F. N Judson and myself, to investigate and report what course should be taken. After careful consideration and regarding the evidence taken by the Commission we advised that the injunction had been violated, the period of offense had been two years, the rebates amounted to more than $1,000,000 and that both in law and in fact the officers in charge of the traffic department were responsible.

SCORES PRESIDENT.

"We therefore recommend that rule be taken requiring these officers to show cause why they should not be punished for contempt of the injunction We did not name Mr Morton or any officer, but recommended proceedings against them all alike. The president after much shilly-shallying delay and insistence on our proceeding against the corporations only and none of the officers, finally flatly refused to allow us to take any other course.

"We then both resigned because we considered that such a course would be a mere mockery of justice In that connection we urged the phrase 'guilt is always personal'

"Thereupon Mr. Roosevelt directed the Attorney-General to proceed against the corporation alone, and a subordinate in the Department of Justice was sent to meet the formidable array of counsel which such a company always puts forward. He managed the case so well that the judge set aside his own injunction.

"Not a particle of evidence was taken, yet the judge went out of his way to soon as he had dealt out justice after this fashion the judge went off to Florida in the private car of the attorney of the railroad company.

"Mr Roosevelt and his attorney-general thereupon exchanged felicitations by letter because the government had lost the case. Morton soon afterward resigned to become president of the Equitable Insurance Company, and took with him as treasurer at $5,000 per year the assistant attorney-general, who had charge of the injunction suit when Mr Judson and I made our investigation and report

AND ROOSEVELT TOO.

"The full correspondence has been officially published, but Mr Roosevelt did not care to consult it before talking about it He always says what suits his purpose and if this does not agree with the facts, why, so much the worse for the facts

"I should say, in view of Mr Roosevelt's comments that I had nothing whatever to do with Mr Powell's telegram, and did not know of it until I saw it in the papers today

"The Colonel's trouble seems to be that Mr. Morgan was the chief stockholder in the Cincinnati, Hamilton and Dayton Railroad and his relations in that quarter don't seem to be so happy as they were when he agreed and did 'wink' a la Harding, at the open violation of the anti-trust law by the steel trust's purchase of its chief rival, the Tennessee Coal and Iron Company.

"The Colonel is concerned too, about my salary as receiver during the short time the court insisted on my serving after I became governor What does he think I should have done?

"At any rate, I have not charged personal bills as state expenses, as he repeatedly did, which was one of the reasons why he was he costliest as he was the noisest, man who has ever held the office he has held

"The Colonel evidently thinks he can deceive the electors by dashing off reckless statements as he rattles through the State at the very end of the campaign, but he can not fool the people of Ohio any of the time about their own business, concerning which they are fully informed and of which he knows nothing at all."

REPUBLICANS WIND UP CAMPAIGN WITH DENIAL OF CHARGES

DIX FOR EVIL ROOSEVELT ASSERTS

Colonel Makes Final Appeal for Support of Henry L. Stimson.

"We Owe It to Our Children to Defeat Democrat," He Declares.

NEW YORK, Nov. 7—Theodore Roosevelt joined the Republican candidate for Governor Henry L. Stimson, last night in a last appeal to the voters.

His statement follows:

"As a citizen of this state, jealous of its honor and its good name and earnestly solicitous of the welfare of all its people, I wish to make a final appeal to all my fellow-citizens to stand for Henry L. Stimson in this fight which he is waging so gallantly for clean and honest politics and for genuine popular rule.

MORE THAN PARTY.

"I regard this as far more than a mere party contest. I appeal not only to Republicans, for I feel that in this contest we have the right to appeal just as strongly to all upright and far-sighted men, Democrats and independents no less than Republicans.

"The election next Tuesday turns on vital moral questions affecting the whole future of this state and of our people, and therefore it is our right and our duty to appeal to the whole body of honest citizens, irrespective of party ties. The powerful and crooked political organization against which we are pitted is now working hand and glove with all the great silent interests of crooked finance, the breath of whose nostrils is special privilege.

DANGEROUS BLOWS.

"He dealt as dangerous blows to corruption and special privilege as ever have been dealt, he successfully prosecuted some of the most powerful corporations in the land including the sugar trust and certain great trunk railway lines and recovered for the people nearly $1,000,000 from them.

"Naturally they have them and conspire for his undoing, and their bitter hatred is the measure of the regard which the people should feel for their champion.

"Remember that Stimson's work against the trusts was an effective blow against the high cost of living, whereas the wall paper trust and the efforts by Mr. Dix to have the tariff on wall paper raised represent just the movements that are responsible for so much of the high cost of living as is not due to world wide causes.

QUOTES CONTRAST.

"Contrast this with Mr. Dix's record. Of public record he has none. In his private record the most salient points are his efforts to get the tariff raised on his own product and his working his employes thirteen hours a night.

"I call the special attention of the wage-workers to Mr. Dix's labor record. Our aim is steadily to work toward an eight-hour day, to guard wage-workers against being required to labor under excessive limit of hours under unhealthy conditions, to secure an adequate workmen's compensation act to put a stop to the labor of children, to regulate hours of labor for women.

NULLIFY LAWS.

"Mr. Dix is supported by the men who openly boast that they are nullifying the child-labor laws. He has declared himself in favor of the judicial reasoning which would nullify the right of the state to limit hours of labor and unhealthy conditions and would nullify all workmen's legislation including compensation laws passed by the present legislature. He works his men thirteen hours a night for scanty wages.

"Their sole chance of beating Stimson and his policies as frankly stated in the campaign circulars distributed by Tammany Hall through Wall street, lies in a large outlay of money.

APPEAL TO CONSCIENCE.

"Against this frank appeal to the forces of corruption we make out appeal to the conscience and the reason of all good citizens. The drift is overwhelmingly our way, for the good citizens of the state have begun to realize how vital are the issues at stake.

"I firmly believe we shall win and wish for the sake of the honor of our state to see the triumph overwhelming for we owe it not only to ourselves but to the children who are to come after us to mark our utter abhorrence of the sordid evil which would follow the success of such a candidate.

(Signed) THEODORE ROOSEVELT."

Automobile Eye Insurance needed after Exposure to Sun, Winds and Dust. Murine Eye Remedy freely applied Affords Reliable Relief. No Smarting—Just Eye Comfort. Try Murine.

VOTE FOR

Judge James V. Coffey

(Present Judge of Superior Court, San Francisco)

FOR

Presiding Justice Court of Appeal

Twenty-eight years continuous service as Superior Court Judge eminently qualifies him for this advancement.

ROBERT McKILLICAN

Democratic Nominee for

SHERIFF,

Subject to the decision of the voters.

DAVID M. STEWART

Regular Democratic Nominee for

County Auditor

Election Nov. 8, 1910

BITTER FIGHT HAS BEEN WAGED IN EAST; RESULT IS DOUBTFUL

Bourbons Declare Republican Grip on House Will Be Broken With Tuesday's Election; Opponents of Roosevelt Positive He Has Lost Fight for Party

NEW YORK, Nov. 7. — Notwithstanding the oft-repeated assertion that arguments advanced in the closing hours of the campaign have little influence on the vote, the Sunday before election found both party candidates humming with activity.

The Republican candidate for Governor gave out a last appeal to voters, summarizing the speeches he has scattered from the Great Lakes to the Sound. The Democratic candidate gave out two counter statements—one brief reply from his home at Thompson and another issued from Democratic State headquarters here.

Chairman Prentice gave out a final estimate of the returns, in which he claimed Erie county for Stimson by 2000 and the State by 111,000. Chairman Huppuch rested on his estimate of 140,000 to 160,000 plurality for Dix made Saturday night.

Stimson himself went to his country place at Cold Springs Harbor to rest overnight before his final effort today. Theodore Roosevelt got back from Iowa yesterday morning and hurried to Oyster Bay.

ROOSEVELT AS AN ISSUE.

Constant repetition has emphasized pretty clearly the lines upon which the campaign has been fought and it is unlikely that any new issues will be presented. The Democrats pin their faith to hopes of defection from the Republican ranks, caused by hostility to Theodore Roosevelt, dissatisfaction with the high cost of living, which they attribute in large part to a Republican tariff, and the evidences of official corruption laid bare by the recent legislature inquiry. These are the issues to which John A. Dix, the Democratic candidate for Governor, and the Democratic orators have most frequently referred.

The Republican leaders have admitted that Colonel Roosevelt is an issue, but they insist that any votes which his policies may have cost the party among business men will be more than offset by his increasing popularity among laboring men and in the rural districts.

GRISCOM IN STATEMENT.

In a statement last night, Lloyd C. Griscom chairman of the Republican County Committee of New York said:

"The Democratic campaign has been based upon the false assumption that by violently attacking Colonel Roosevelt the real State issues and the merits or demerits of the candidates could be obscured. The Roosevelt issue has cost the Democrats five votes for every one gained.

"I expect that the normal Democratic majority in New York county will be considerably reduced. According to my canvassers, it will not exceed 40,000, this would limit the Democratic majority in Greater New York to between 70,000 and 75,000."

DIX'S TAMMANY AFFILIATION

The ammunition with which the Republican speakers most often have loaded their guns is the alleged domination of Tammany Hall and personal charges against Dix. These have included the assertion that he worked his employes thirteen hours a day and that his demand for a downward revision of the tariff was inconsistent with the request of his firm for an increase of the duty on wall paper which he manufactured.

So far as the heads of the tickets are concerned, the Republican and Democratic campaigns have been conducted along widely divergent lines. Stimson was on the move almost from the day of his nomination. He spent the last three weeks touring the State, delivering half a dozen speeches a day in fifty counties.

Dix made two speeches at his home in Thompson, one of which was his formal acceptance of the nomination. His only other speeches outside New York city were at Buffalo and Troy. In New York he delivered one long address and several shorter addresses.

PARKER ON STUMP.

To offset the activity of Colonel Roosevelt, the Democratic campaign managers sent Alton B. Parker about the State. He centered his fire on Roosevelt and extravagance. Both campaign committees sent out a host of orators. The Republicans had the assistance also of Secretary Wilson and Secretary Nagel of President Taft's Cabinet and of Vice-President Sherman.

The Independence League is one of the uncertainties of the campaign. The league has confined its speaking campaign almost entirely to New York city and expects to poll a big vote here.

RESULT UNCERTAIN.

Great as are the odds against such a contingency, a general political landslide at the polls next Tuesday might result in a Democratic senate as well as a Democratic house.

Of the 92 seats in the senate 30 become vacant March 4. Of the 30 positions 24 are held by Republicans a circumstance unusually propitious for the democracy, as it gives them proportionately more opportunities for gain.

The Republican senators whose terms expire are:

Aldrich of Rhode Island, Beveridge of Indiana, Bulkley of Connecticut, Burkett of Nebraska, Burrows of Michigan, Carter of Montana, Clapp of Minnesota, Clark of Wyoming, Depew of New York, Dick of Ohio, Dupont of Delaware, Flint of California, Hale of Maine, Kean of New Jersey, La Follette of Wisconsin, Lodge of Massachusetts, Macumber of North Dakota, Nixon of Nevada, Oliver of Pennsylvania, Page of Vermont, Piles of Washington, Scott of West Virginia, Sutherland of Utah and Warner of Missouri.

VIGOROUS FIGHTS.

The Democrats are making vigorous fights for many of these places, but the Republicans are so strongly entrenched that nothing less than a revolution could assure Democratic control.

The Republican majority is now 24, and to attain such control it would be necessary for the Democrats to gain 14 of the 24 Republican seats and in addition hold all the six seats now occupied by Democrats.

The Democratic senators whose terms expire March 4 are:

Culberson of Texas, Frazier of Tennessee, Money of Mississippi, Raynor of Maryland, Swanson of Virginia and Taliaferro of Florida.

Swanson is the appointed successor of Senator Daniel, whose death occurred after the last session of congress.

His appointment is limited to the approaching session, but as the Virginia legislature will not be in session this winter it will be necessary for the governor to make an appointment.

CONGRESS CHANGED.

Even though the Democrats do not gain control, the senate of the next congress will be a changed body. In addition to Senator Daniel, Senators Dolliver of Iowa and McEnery of Louisiana have died since adjournment in June and their places probably will be filled in the coming session.

Of the Republicans whose terms will expire in March it is known several will not come back. Among them are Aldrich, Hale, Flint, Piles and Warner, all of whom have refused to stand for re-election, and Senator Burrows, who was defeated in the Michigan primaries.

Among the Democrats Senator Money will be missed. His successor, John Sharp Williams, former Democratic house leader, was chosen by the Mississippi legislature when Money refused to be a candidate to succeed himself.

HAS ANOTHER CHANGE.

Senator Taliaferro occupies an anomalous position. Defeated at the primary for renomination by Governor Broward, another chance has been opened to him by the death of Broward before the legislature could meet and ratify the action of the primaries.

If Senator Taylor should be elected governor of Tennessee another complication would arise.

Senator Parke of Vermont is the one senator of the entire 30 whose terms expire in March who has already secured a re-election and to him was accorded the unusual honor of a unanimous election, the Democrats joining with the Republicans.

FEW WEST POINTERS WILL CAST VOTES

WEST POINT, N. Y., Nov. 7.—Election day will not be a holiday at West Point and less than a dozen of the 800 voters at the military academy will cast their ballots. These voters, officers, cadets and soldiers, represent every state in the Union, and most of them could vote if they cared to spend the money to go home and the war department gave the necessary leave of absence.

Major-General Thomas H. Barry, superintendent of the academy, is a New Yorker, but he no longer has a formal residence there and so cannot vote. Lieutenant-Colonel Frederick W. Sibley, the commandant, is eligible to vote in Texas, but they do not need his vote down there.

ELECTION RETURNS TO BE BULLETINED IN CHURCH

CHICAGO, Nov. 7.—The First Congregational Church in Oak Park, a Northwest Side suburb, has arranged to have election bulletins posted in the church tomorrow night. A business meeting of the members of the congregation is scheduled to be held on that night and in order that the gathering may not suffer by desertions the plan of having election bulletins posted during the meeting has been devised.

VILLAGE ALMOST LOSES ALL ELECTION RECORDS

BALLSTON, N. Y., Nov. 7.—The electorate of this village came near missing the opportunity of voting on Tuesday when the building in which all the registration records and ballots were stored was destroyed by fire yesterday. After a hard fight, firemen saved the records, although the building is a total loss.

CEMENT WAREHOUSE BURNS.

UNION CITY, Mich., Nov. 7.—One man is thought to have lost his life and property valued at $150,000 was destroyed, when the warehouse of the Peerless Portland Cement Company here burned yesterday.

STATUS OF PRESENT HOUSE

State.	Present House. Dem.	Rep.	State.	Present House. Dem.	Rep.
Alabama	9	..	Nebraska	3	3
Arkansas	7	..	Nevada	1	.
California	.	8	New Hampshire		2
Colorado	3	.	New Jersey	3	7
Connecticut	..	5	New York	12	25
Delaware	.	1	North Carolina	7	3
Florida	3	..	North Dakota		2
Georgia	11	..	Ohio	8	13
Idaho	1		Oklahoma	2	8
Illinois	6	19	Oregon	..	2
Indiana	11	2	Pennsylvania	5	27
Iowa	1	10	Rhode Island	..	2
Kansas	..	8	South Carolina	7	..
Kentucky	8	3	South Dakota	..	2
Louisiana	7	..	Tennessee	8	2
Maine	..	4	Texas	16	..
Maryland	3	3	Utah	..	1
Massachusetts	4	10	Vermont	..	2
Michigan	..	12	Virginia	9	1
Minnesota	1	8	Washington	..	3
Mississippi	8	..	West Virginia	..	5
Missouri	10	6	Wisconsin	1	10
Montana	..	1	Wyoming	..	1

HIRAM JOHNSON GIVES LIE TO HERING

JOHNSON PROUD OF FIGHT

The campaign for the freedom of the State of California from the interests which for forty years have dominated it, which was begun nearly nine months ago, is now closed and the issue is in your hands. I have made the fight and it is for you, by your votes, to decide where California shall stand among the States.

The alignment is now well established between a free State on one side and all the associated forces of political and civic corruption on the other.

It is not a matter of the personality of this candidate or any other candidate. Let no man consider that by casting his vote against me he does me a personal injury, but let every man consider well in casting his vote the injury he may do his State, his family and himself. It is no longer my fight. It has not been my personal fight. It is your fight, and it is yours to say whether the struggle that brave men have made for forty years shall now be in vain.

HIRAM W. JOHNSON.

At no time in the long and heroic struggle has the opportunity for freedom of the people of California been so near in their hands. Think ye well how long it will be before again you will have so great an opportunity. Consider solemnly that the defeat of that element in the dominant party of California which has wrested control from the associated interests of debauchery and corruption will mean the return to power of the most baleful influence that ever dominated a State government.

The alignment is plain and has been made by our opponents. On one side, refusing concession or compromise, I stand. It is yours to choose, and I await cheerfully and confidently your decision.

HIRAM W. JOHNSON.

BOTH SIDES LAY CLAIM TO VICTORY AT POLLS TUESDAY

SAN FRANCISCO, Nov. 7.—With Hiram Johnson speaking tonight at two rallies and Theodore Bell winding up a day of speech-making in his home town, Napa, the campaign will be brought to a close. From the counties of the State come claims of both Republicans and Democrats, many of them conflicting and all confident. The situation claimed by party managers lines up as follows, the figures being those of the various campaign committees:

AMADOR—Republicans claim majority of 200 for Johnson.

BUTTE—Bell, 200; Johnson, 700.

CALAVERAS—Johnson, 250 to 400; Bell, 100.

CONTRA COSTA—Johnson, 800 (conceded by Democrats).

COLUSA—Bell's election conceded by both.

DEL NORTE—Johnson, 125; Bell, small majority.

EL DORADO—Bell, 200; Johnson, 150.

FRESNO—Johnson, 500 (conceded by both).

GLENN—Bell, 500 (election conceded).

HUMBOLDT—Johnson, 2750; Bell, small.

IMPERIAL—Johnson, 1100; Bell, doubtful.

INYO—Twenty-five votes may divide Johnson and Bell; result doubtful.

KINGS—Johnson, 600, conceded.

KERN—Johnson, 200; Bell, 600.

LAKE—Bell, 300; conceded.

LASSEN—Johnson, 800; Bell, 100.

LOS ANGELES—Johnson, 22,000; Bell victorious, with no figures given.

MADERA—Johnson, 50 (non-partisan).

MARIN—Johnson, 800 (non-partisan).

MENDOCINO—Bell, 200; Johnson, 200 to 500.

MERCED—Bell, 800 (non-partisan).

MODOC—Bell, 100; Johnson, 200.

MONTEREY—Johnson, 1500; partly conceded.

NAPA—Bell, 500; conceded.

NEVADA—Johnson, 200; Bell, 500 to 1000.

ORANGE—Johnson, 1800 to 2000; Bell, 100.

SACRAMENTO — Johnson, 1500; Bell, 3000.

SAN MATEO—Johnson, 1000; Bell, 2500.

SAN BENITO—Bell 100; conceded.

SAN BERNARDINO — Johnson, 1500; Bell, 500.

SANTA BARBARA—Johnson, 900; conceded.

SANTA CRUZ — Johnson, 1500; partly conceded.

SHASTA—Johnson, 300; Bell, 100.

SANTA CLARA — Johnson, 500; conceded.

SAN LUIS OBISPO—Johnson, 700 to 800; Bell 100.

SAN JOAQUIN—Johnson, 800; Bell, 450.

SAN DIEGO—Johnson, 500 to 800; Bell, 300.

SISKIYOU—Bell, 400 to 600; Johnson 200.

SOLANO—Bell 500 to 1000; Johnson, unestimated.

STANISLAUS—Bell, 150; Johnson, 450.

TEHAMA—Bell, 150; Johnson, unestimated.

SOCIALISTS HOLD CLOSING RALLY

J. Stitt Wilson, Party Candidate for Governor, Heads List of Speakers.

The Socialists of Oakland held their last rally of the campaign last night at Rice Institute, San Pablo avenue and Seventeenth street.

At 6:30 p. m. street meetings were held at Broadway and Eleventh street, Broadway and Tenth street, Broadway and Ninth street and at Washington and Eleventh streets. At 7:15 a parade was organized at Socialist headquarters, Twelfth and Webster streets, which proceeded to Broadway, and down Broadway to Ninth street, through Ninth to Washington and then up Washington to San Pablo avenue and thence to the hall.

OVERFLOW MEETING.

The hall was packed with an audience numbering fully 2000, while an overflow meeting was held with an equally large attendance.

Speeches were made by J. Stitt Wilson, Socialist candidate for governor, Job Harriman of Los Angeles, Socialist candidate for U. S. Senator, Fred Wheeler, Socialist candidate for lieutenant-governor, Austin Lewis, Socialist candidate for Congress from the Fourth District, and others.

The leading speakers alternated between the indoor and outdoor meetings and the speaking was continued until nearly 11 o'clock.

FATHER H. J. GOLLER IS DEAD AT SPOKANE

SPOKANE, Wash., Nov. 7 — The Very Rev. Father Herman J. Goller, S. J., Provincial of the Jesuits of the Pacific Coast, who had been seriously ill for several weeks of heart trouble, died last night.

Father Goller came to Spokane August 15th to recuperate from the severe siege of illness which had attacked him in Portland, his official headquarters.

He progressed favorably until stricken with a relapse and was taken to Sacred Heart Hospital October 15th. Since then he had rallied on several occasions when it was thought he was dying.

KILLS SELF BESIDE 18-YEAR-OLD FIANCEE

PHILADELPHIA, Nov. 7.—Unable to find employment which would enable him to support a wife, Lafayette Maddox, 25 years old, yesterday killed himself while seated in a street car beside Miss Nellie Callahan, his 18-year-old fiancee.

The 26th of this month had been set for the wedding. Maddox, it is said, endeavored to induce the girl to enter a suicide pact.

She refused to consider such a proposition and did not believe he was serious until Maddox sent a bullet through his brain.

PETALUMA MINISTER RECEIVES CITY CALL

SAN FRANCISCO, Nov. 7.—Rev. Robert W. Rogers, pastor of the Congregational church at Petaluma, has been called to fill the pulpit of Plymouth Congregational church in this city. The clergyman will accept the call and will assume his duties December 1. Rev. Mr. Rogers is noted for his ability as an organizer and worker in church work, and he has been called especially for the purpose of gathering together the congregation of Plymouth church, which has scattered considerably since the fire in 1906.

SERIES OF CLINICS BEGIN TODAY IN EAST

CHICAGO, Nov. 7 — Today one of the greatest series of clinics known to the medical profession begins at the Mercy Hospital. Over 2000 surgeons from the United States, Canada, Mexico, the Philippines, Hawaii and the West Indies will attend.

Other clinics will be established at different hospitals simultaneously and will be continued until November 19.

Every branch of medical science will be under study and everything under investigation by the medical world will be digested, with the result that the medical men expect the profession will derive great benefits.

SHOOTS WIFE AND SELF.

EVANSVILLE, Ind., Nov. 7.—George Foster, a business man of this city, shot and fatally wounded his wife and killed himself yesterday afternoon. Foster, who had been separated from his wife, called her to his room and as she entered began shooting. He left a note saying he died of a broken heart.

'DRY' CANDIDATE TALKS TO CROWD

Prohibition Aspirant for Governor Speaks From Steps of City Hall.

A large number of people assembled Saturday evening at the city hall steps to hear the speakers at the last county rally of the Prohibitionists.

County Chairman Walcott called the meeting to order and the Breeding brothers gave several instrumental duets while the crowd was gathering.

Dr. Thomas A. Boyer was the first speaker and held the closest attention of the audience, closing with a very kindly reference to the head of the ticket and urging all present to vote for Meads.

Rev. Ellsworth L. Lich of the Union-street Presbyterian church followed Dr. Boyer in an earnest address. He is considered by the Prohibitionists as a great reinforcement to their party in this county.

Meads was received with prolonged cheers. He said: "Much against my personal wishes, I find myself the candidate of the Prohibition party for Governor of California."

When reached by telegram in the mountains of Mendocino county, he at first emphatically declined the nomination, but in reply to repeated telegrams he accepted.

Nine states of this Union have adopted the policy advocated by the Prohibition party on the liquor question, said the speaker. He quoted letters from the governors of Maine, Kansas, Mississippi, Alabama, and other states, showing the benefits of prohibition.

He spoke highly of Wallace on the Republican ticket and of Pemberton on the Democratic ticket, but claimed that a few such men could not change the attitude of their pro-saloon parties on the liquor question, and only served to divide the temperance voters of the state to the ultimate advantage of the liquor men. He asked why the liquor men were fighting neither Johnson nor Bell. He claimed that the saloons of Oakland could not keep their doors open twenty-four hours with a hostile government in the city hall. He said that the dives of San Francisco could not do business thirty days with a hostile government at Sacramento, and urged the voters present to take the first steps toward securing such a government at the state capital by voting the Prohibition ticket this fall. He quoted Dr. David Starr Jordan, president of Stanford university, as saying: "The future will no more allow an open saloon than the present city allows an open cesspool."

PARK ATTACHE HONORED ON GOLDEN WEDDING

In celebration of his golden wedding anniversary, Jacob Knell, who has been an employe at Shell Mound park for the last 32 years, was tendered a banquet at that place last night, the guests present numbering other employes of the pleasure grounds in Emeryville who have also been there for 20 years or more.

Knell was presented with a purse containing $150 as a token of the esteem in which he is held by his fellow employes. J. Schimpf, who has been his associated for 31 years, acted as toastmaster for the occasion.

D. Wulbern has also been in the service of Captain Siebe for the same length of time continuously. Others present with a record of 20 years or more were H. Tamm, C. Thiele, L. Siebe, F. H. Siebe and F. Eureny.

WIFE SLAYER FOUND GUILTY.

SALT LAKE CITY, Utah, Nov. 7.—Thomas Vance, once convicted of the murder of his wife and sentenced to be executed by shooting, was yesterday found guilty of assault with intent to commit murder, by a jury which had deliberated for nine hours. The penalty is from one to twenty years. Vance is to be sentenced next Saturday.

SAYS HE WAS HIRED BEFORE INDICTMENT

Republican Declares U. R. R. Employment Was Over Before Graft Prosecution.

Meyer Lissner Predicts Overwhelming Majority for His Candidate.

SAN FRANCISCO, Nov. 7. — Hiram Johnson yesterday issued the following explanation of his employment in the service of the United Railroads, the facts of which was made a campaign argument by Frank Hering, Friday and Saturday:

"Patrick Calhoun and Earl Rogers have furnished Mr. Theodore Bell, for use by Bell's accomplice and co-conspirator, a voucher of the United Railroads showing the payment of a bill due me February 7, 1907. The facts in connection are as follows:

"In 1906, prior to the graft prosecution, I was employed by the United Railroads. I performed my services and rendered my bill. At the time of the performance of the services, and at the time of the payment of the bill, there were no indictments against Patrick Calhoun nor had the disclosures then been made which resulted in his indictment. My services were rendered in 1906. My bill was paid February 7, 1907, and this is the voucher published.

ONLY BILL RENDERED.

"The bill then paid was the only bill rendered and the amount was the only sum paid to me by the United Railroads. The supervisors confessed March 19, 1907. Calhoun was indicted May 20, 1907. After the rendition and payment of my only bill in February, 1907, against the United Railroads I was repeatedly offered employment by the United Railroads and as repeatedly declined it. The dates themselves show the falsity of another of the charges to which the Democratic candidate has lent himself in his last for office.

"The only importance in the publication of the voucher is to furnish additional evidence to the voters of the state of California in the written confession and admission of Theodore Bell through the use of documents furnished him by the United Railroads from the archives of their office that Patrick Calhoun is conducting Mr. Bell's campaign."

PREDICTS ELECTION.

Meyer Lissner, chairman of the Republican state central committee, predicts the election of Hiram Johnson by at least 60,000 plurality. He sums up what he believes to be the probable returns, judging from information he has received. The following is his statement to the voters of California on the eve of election:

"On the last day of the campaign, having received reports from all sections of the state, I can reaffirm with renewed confidence the prediction that Hiram Johnson will be elected Governor by the greatest plurality ever received by a candidate for that office.

"Recent developments have pointed unerringly to the duty of all good citizens who place patriotism above partisanship. The Democratic candidate has the support of the pro-graft press of San Francisco.

"Every ultra-reactionary is on the Democratic side. Why this is so we leave to the Democratic candidate to answer. The fact remains. The issue is luminously clear. Neither Roosevelt nor Pinchot ever uttered a truer statement than when Roosevelt said: 'Failure to elect Johnson would be a blow to good citizenship,' and Pinchot said: 'Johnson's defeat would be accepted everywhere as the victory of the railroad.' Johnson has the support of every great progressive leader, state and national. He typifies progressive Americanism.

SITUATION CLEARS.

"During the past three days the situation in San Francisco has cleared up wonderfully. Johnson, in his San Francisco speeches, which have been made to record-breaking, wildly enthusiastic audiences, has completely exposed the alignment of corrupt forces supporting the Democratic candidate. The feeling here has entirely changed. Politicians predict Johnson will carry San Francisco by at least 5000.

"Alameda county will give Johnson 10,000 plurality.

"In Los Angeles county, the stronghold of Republicanism, where the Democrats have counted on Republican disaffection, the tables have been completely turned. The Democrats are roving among themselves. Editor Gibbon of the Herald, the strongest real Democratic paper in the state, having come out in a broadside editorial against Albert Norton, Bell's vice-chairman, denouncing him as a disgrace to the party and demanding his resignation.

CONFIDENT OF SOUTH.

"Los Angeles county leaders say that county will give Johnson 20,000 plurality and that he will come to the Tehachapi with 30,000 plurality. The rest of the state will give at least as much more.

"Dozens of leading Democrats throughout the state have come out in strong interviews favoring Johnson, and thousands of independent Democrats throughout the state will compensate for reactionary Republican disaffection.

"Johnson's overwhelming election is assured.

"A particularly bitter fight is being made on Wallace for Lieutenant-Governor, by the usual combination of selfish interests. We feel confident however, that the people of California will not permit the special interests to say who shall be Lieutenant-Governor.

"This campaign has been waged absolutely on principle by the Republican organization. Our funds have come from the people instead of from corporations. We have entered into no deals, made no pledges, promised no jobs.

"When Hiram Johnson assumes the Governorship it will be as a free agent, without an obligation, except to carry out the pledge of the party platform, and, as he himself has expressed, to 'Keep the faith.'"

"MEYER LISSNER,
"Chairmann Republican State Central Committee."

MONDAY
November 7, 1910

OAKLAND TRIBUNE EDITORIAL PAGE

W. E. DARGIE
President

The Men to Elect Judges.

The prevailing talk about a non-partisan judiciary is mainly a specious plea in justification of bad faith and party treachery What the bench needs is judges of learning, integrity, courage, industry and impartiality Judges who possess these qualifications and have proved their fitness on the bench should be re-elected Judges Melvin and Sloss have proved their honor and ability on the Supreme bench. They are upright, capable, impartial and zealous for the administration of justice in accordance with the mandates of the law. Such men ought to be kept in the positions they now fill so ably The same is to be said of Hon William S Wells, who is a candidate to succeed himself on the Superior Bench of Alameda county Judge Wells is a jurist of long experience and high capacity. No one has ever advanced a reason why he should be superseded Hon Thomas J. Lennon, who is a candidate for presiding justice of the District Court of Appeals, is another example of a judge who has proved his worth He has made an able Superior Judge, and demonstrated his fitness to occupy a higher judicial position He is learned, just and talented He possesses the judicial temperament He is not a partisan on the bench His private life is above reproach and his ambitions generous and honorable If the people desire judges who will administer the law without fear or favor, in accordance with the spirit of justice and the established principles of American jurisprudence they will elect Judges Melvin, Sloss, Lennon and Wells They cannot do better and they can do a great deal worse

Wallace for Lieutenant-Governor.

Albert J. Wallace, Republican candidate for Lieutenant Governor, is not getting a fair deal The charge that he is in favor of dividing the State has frightened his associates on the State ticket

Mr Wallace denies that he is a State divisionist, and he is a man concededly upright Besides, State division is not an issue in this campaign But if it were, the Lieutenant Governor has no power to further it There is no danger of the State being divided and no prospect that it will even be brought up

Mr Wallace is a man of large property interests He is a successful man of affairs, of high character and courageous spirit He will make an excellent presiding officer for the Senate

The charge that Mr Wallace is a prohibitionist is hardly worthy of consideration Prohibition is not an issue and Mr Wallace has stated again and again that he is not in favor of the passage of any prohibition law He is a total abstainer from intoxicants, but so are many liquor dealers He is no foe of the wine producers and brewing interests, as has been represented, but will give them a fair deal Moreover, Mr Wallace will be a dignified, patriotic, high-minded and thoroughly competent Lieutenant Governor He is worthy of any man's support

George Hans for the Senate.

George Hans, Republican nominee in the Fourteenth Senatorial district, proved himself a capable and trustworthy member of the Assembly. He worked industriously and intelligently for every measure in which Alameda county had an interest He was invariably on the right side of every public question, and by his zeal and judgment showed a marked capacity for legislation

Mr Hans is a resident of the annexed district, where he is popularly known as a faithful friend and a citizen of unimpeachable integrity. The heavy vote they gave him in the primary showed what his neighbors think of him They had tried him and found him to be true

Mr Hans will go to the Senate as a promotion for good service in the Assembly It is a promotion well earned It is the route to preferment that Senator Stetson and Senator Strobridge pursued It is a route that should always be kept open for men who serve the public with zeal, fidelity and ability, for the people should stand ready to reward and promote men who serve them faithfully in offices of trust and responsibility

It would be a grave mistake not to elect Mr Hans There is no danger of his defeat, but his majority should be large as a proof of the strong backing he has at home A big majority always adds to the weight of a representative's influence, and Mr Hans' influence should be made as potent as possible The stronger he is at home the better he can serve his constituents The voters of the Fourteenth Senatorial district will consult their own interests by giving George Hans a rousing majority

Cause of British Social Unrest.

Recently the British Chancellor of the Exchequer D Lloyd-George, delivered a speech before the Liberal Christian League in the City Temple, in the East End of London, on the subject of the social unrest in Great Britain and its causes and the cause of distress among the lower orders of society The object of the league is devoted to the propaganda of gospel socialism Its leader is Rev R J Campbell, the successor of the late Rev Dr Joseph Parker, who was recognized long before his death as the most eloquent, popular and influential evangelical divine in the British isles, and he presided

The league being a non partisan organization had invited ex-Premier Alfred Balfour to address the meeting also but being unable to attend he sent a letter of regret in which he expressed he strongest desire for the success of the movement in which the league is engaged

Lloyd-George totally eschewed politics in his speech, which he London Times next day described as the greatest speech the Chancellor of the Exchequer had ever made He proceeded at once to discuss the unrest and discontent which prevailed throughout he country and the imperative necessity that existed for the immediate application of some effective remedy He said the government had encountered great difficulty in getting the landowners of the country to fill informational details required in the blank known as Form IV on which the urban land tax levied could be based and that present aim of the government was being directed to provide means where this information could be forced The central thought in his speech, however, was that the true source of the prevailing popular unrest and discontent was the concentration of the wealth of the nation in the hands of a few who employed their wealth to influence legislation for their own benefit and to the enormous disadvantage of the masses of the people He illustrated the point thus made by showing that as chairman of the death or inheritance tax office, he had discovered that the annual mortality of the United Kingdom was 420 000, and the property which this number left behind them aggregated £300,000,000 An analysis of the records showed, as one extreme, that 350,000 of the number of decedents left practically no property, in many cases not enough to cover the cost of burial The other extreme was that 2000 of these decedents left property aggregating £150,000 000. Had these 350,000 who had died in poverty, asked the Chancellor, led lives that were prodigal and wasteful, and the 2000 who left estates worth £150,000,000 been such good earners and so saving during their lifetime as to accumulate such vast wealth? And he furnished the answer himself by saying that everybody knew that neither proposition was true He maintained that the drone element in society, which neither spins nor weaves, controls the bulk of the nation's wealth, and the only remedy was to force it to contribute its proper share toward the cost of government and national protection The remedy must be fearless and drastic and the problem which must be solved and which the government was endeavoring to solve was through the passage of measures more comprehensive and complete which would produce an equitable solution

Lloyd George's speech has given the British people more food for serious thought than any delivered in the United Kingdom during the last quarter of a century at least, as it has concentrated their minds on the centralization of wealth as the main cause of the social unrest, discontent and distress which exists generally throughout the country among the working classes When such a conservative and powerful newspaper as the London Times commends the speech to the thoughtful consideration of the nation, it is evident that the Chancellor of the Exchequer put his finger on the true source of Britain's social troubles.

TEETHING

—HARDING IN THE BROOKLYN EAGLE

An Ideal Assembly Candidate.

Sumner Crosby, nominee for the Assembly in the Alameda (city) district, is an ideal man to send to the Legislature He is one of the best men on an exceptionally good Republican ticket. He is in the prime of life, a successful business man, an educated, courteous gentleman and a citizen of sterling integrity There is no doubt about his election but it is only just that a candidate of his superior qualifications should have his merits fairly presented to the public Mr Crosby will be a credit to the State and his county, and will prove a capable and upright legislator The public interests are always safe in the hands of men like him, men of character, intelligence, education, business training and patriotic ideals

George Fitzgerald and Robert J Callaghan are two of the Assembly nominees for Oakland who deserve special commendation Mr Callaghan is running in the Forty-eighth and Mr Fitzgerald in the Forty ninth district Both are good men Mr Fitzgerald served several terms in the City Council where he made an excellent record He will make an equally good record in the Assembly Mr Callaghan can be relied upon to do his duty

EDITORIAL PARAGRAPHS

It matters not to you nor me—if with sad heart or in great glee the ill-wind blows to us the best, whether it comes from east or west

Gratitude for the help you have given is the mark of a friend, while advice on what you should do only too often comes to your ear from him who is insincere

The guesses of life do not get man to the goal in the strife the game isn't genuine when man is not sure that he can endure

When in your thoughtless moods you make others gloomy, you in a reckless way make yourself grimy—you drink of the cup you give others to drink

Good health gets its hold from good household hygiene, hunt for fresh air and wholesome food and you won't be visited by a flood of fevers

The man who won't make positive choice is positively weak, and he who conciliates by compromise is an insincere creature

The nightingale pours forth its rapturous song because it knows not the pangs of pain, the law of love takes away the strain from pain and man, too, sings the songs of joy

Man while in this "footstool," can never tell how much bigger and better he is than his fellows; the man of earth does not "deal" to others, eternal bliss, but by judging, he robs himself of blessings in this life

A Political Sermon

By ALEXANDER ALLEN,
Rector St. Paul's Church.

"Render unto Caesar the things that are Caesar's and unto God the things that are God's"—St Matthew xxii 21

Rev Alexander Allen

Our Lord was once challenged to preach a sermon on a great politico-religious issue

There were two parties in Palestine in his day the Pharisees and the Herodians The Herodians represented the government the Pharisees the opposition The issue of fierce debate was Is it the duty of the loyal Israelite to submit to the Roman voke? The Herodians said 'Yes' The Pharisees hotly retorted 'No' and felt very much about it as Americans would feel if a pagan Oriental were forced by Orientals into our Presidential office.

To determine this all important matter delegates of the two parties came to Jesus for his judgment He asked for the tribute money The little silver coin was brought with the features of the Roman emperor upon it Whose is this image and superscription? he asked They replied 'Caesar's' Instantly came his answer Render unto Caesar the things that are Caesar's and unto God the things that are God's They assumed that religion and politics represented two contrastingly and antagonistic duties with circles drawn around each to separate it from continuing on by the other See the wonderful divine common sense in the answer of our Lord—how he lifted a mere local controversy into a higher and divinier atmosphere where evoked it from the heavenly standpoint the common ground is seen on which the Christian and the citizen stand He who renders to God the things that are God's thereby rendering to the community the state and the nation the things that belong to them

Religion covers the whole field of life Its purpose is to train men to do their duty in every relationship He unveils the principle of new nationalism Man is first and above all a citizen of the kingdom of God First of all he is to bring his life under the conservation of those sanctions that come from God he is to consecrate himself to this highest service then in the power and spirit of his religion he is to do his duty to the state He seems to say to us in the heat of political controversy Your parties are in the nature of things useful and necessary but do not degrade them by the vice of partisanship Ye are brethren Partisanship is divisive is an offense against brotherhood Do not bear false witness do not indulge in calumny do not cloud real issues by implications that are unverifiable

The good Christian is the god citizen In your politics do not sin against brotherlove The early Christians were the most public spirited citizens the world has known In marking your ballot with the X remember the cross Let all the ends thou aimest at be thy country's thy God's and truth's

WINS ROPING CONTEST

EL PASO Tex Nov 7—Bert Wier of Monument N M won the world's championship in the annual roping contest at Juarez Mex yesterday His time for roping and tying five steers was 3 26 4 5 The prize was $400 in gold and a $150 medal Al Vivian of Pecas Tex, made the lowest single time his time being 23 3-5

20 YEARS AGO IN OAKLAND

John E Reyer, an engineer in the planing mill of Mole & Mann, at the corner of Third and Washington streets, sustained the fracture of three ribs and a severe cut in the head by being caught in revolving shafting while adjusting a belt.

He was whirled around against the ceiling a number of times before the machinery could be stopped His injuries were dressed at the Receiving Hospital by Drs Legler and Dunn It was at first supposed that the victim would die but the doctors say that he will survive

The report of City Wharfinger Houghton for October shows receipts of $502 85.

The Army and Navy League will meet this evening for the purpose of talking over the late Republican victory

The board of public works is again crossing swords with the city council and this time the fight is to the death The council ordered Street Superintendent Wall to hire sixteen men to clean the gutters for the purpose of having the city fixed up before the beginning of the rainy season The pay of the men is now due, but the men who did the work can not get it because the board of public works refuses to admit the claims on the ground that the appointment should have come from them Meantime the men cannot get their money and are kicking—sufferers from official bumptiousness

Ex-Secretary of State Dan Burns won $18 000 on the election of Colonel H H Markham as governor He also won three dozen hats and ten suits of clothes Major Frank McLaughlin the millionaire miner of Oroville was another one of the lucky speculators in political probabilities his winnings in San Francisco alone amounting to $12 000

Colonel O H Moore of the United States army died at Detroit on the first instant The deceased was a cousin of E M Hall of this city and had been in the army since 1857

Justice Snook has set the trials of the men who were arrested as promoting dog fights at Butchertown for different days next week

John H Church was on a toot last night and wound up in the hands of the police

Colonel Thomas P T Robinson manager of the Oaklands is angry with Johnnie Mone president of the California Baseball League for the reason that the latter has ordered the suspension of Captain Tip O Neill of the local organization until he pays a fine of $100 It is alleged that O'Neill tried to trip up a member of an opposing club in a game a short time ago The colonel says that the fine will not be paid This may lead to the disorganization of the league, for the reason that, a short time ago, Mone fined the Sacramento Club $500, also, which that organization certainly will not pay. Robinson says that the fine which O'Neill is expected to pay was inspired by Mone's jealousy of himself and because Mone is down on Captain O'Neill.

The Republican county central committee will hold a meeting next Monday night for the purpose of settling up the affairs of the county campaign and fixing the time for the holding of ratification meetings throughout the county

A number of residents ask the board of supervisors to declare the gum trees in front of the Boardman residence on Adeline street between Spring and Summer streets, a nuisance They allege that the trees are a menace to health, on the ground that they have caused a great deal of sickness in four families and at the same time, the death of two children

Judge Ogden noticed that David Thomson abused his horse this morning and brought the matter to the attention of Officer Banks who put Thomson in jail

The city superintendent of streets accepts the following thoroughfares Etta street in the Watts tract Seventh avenue from Nineteenth to Twenty-fourth street, and Chestnut street from Twentieth street to the city limits

The letter carriers will give a big ball in aid of their mutual association on the 25th inst in Cavalry hall A promenade concert is one of the many features outlined for the occasion

Early Wednesday morning the watchman at the main tide sewer works was held up by a pair of masked men and relieved of a watch a chain a breastpin and $91 in cash

No more cards can be issued for the Chabot observatory until after January 1

W H Martin was arrested for cutting down a tree on a sidewalk but the case was dismissed this morning in the police court on the motion of City Attorney Johnson

Mrs Louis Rhea has discovered that her husband is playing a dual game and proposes to bring suit for divorce Rhea has the reputation of being a king of the kitchen and is employed at Sissons Mrs Rhea No doubt thinks that the easiest way out of the difficulty is by securing a divorce

Why Are Whiskers?

At last we are forced by the editor of American Medicine to face the fundamental question Why has nature provided man with whiskers? Hitherto they have been taken for granted and much attention has been given to making the best of them by turning them into adornments of many changing shapes This is the day of retrospective exhibitions of fashions Why not have one of whiskers from the ringleted hirsute appendages of Babylonian kings to those last erricht masterpieces of the German Emperor? This may light be shed if not upon the origin at least upon the evolution of weeping and Dandreary the square beard of the Russian boyar the pointed beard of the Frenchman the chin whisker of Uncle Sam Royalty will be found to have been a potent inspiration of fashion as in the case of Henri IV and Napoleon III but who inspired the novelties?

The proposed exhibition should also include the clean haven interregnums the swinging of the pendulum between the cultivation of the beard and its proscription by fashion with the periods of transition of chin whiskers and shaven upper lip and cheeks or the supremacy of the mustache alone Of late we have been told by authorities that whiskers harbor bacteria, but man elected to go clean shaven repeatedly long before science discovered their existence and potency moreover there are physicians who advocate whiskers as a protection for weak throats as the editor of American Medicine suggests we do not yet know whether whiskers have become a useless survival or not

That is indeed the mighty problem which he wishes to have solved Why were beards evolved if not for some beneficial purpose? His own suggestion is that the beard rendered primitive man some important service in battle and the chase Perhaps our earliest ancestors by having encouraged its growth as a protection against the teeth of wild animals and fellow troglodytes began to take pride in it in the same spirit of warlike bravado that led the Indian warrior to sport a long and inviting scalp lock Thus would the question of the origin of the beard be solved and its association with the idea of manly beauty in the other sex be traced—New York Tribune

This World's People

Francis C Nea sought damages because his stored wines were made sick by steam heating pipes outside his cellar in New York

* * *

In his Manhattan Club speech Senator Foot said Mr Taft is President of the United States—a Republican President a strong wise considerate and fearless man

* * *

Ex Empress Eugenie it is announced is preparing to convert her landed property in France into cash with a view to facilitating the transfer on her death to Prince Victor Napoleon

* * *

Dr W A Evans Chicago's health commissioner and leading phrase maker is out with a new batch of healthograms Too much fresh air is just enough' says Dr Evans

* * *

The Rev John Howard Melish of Brooklyn in a letter to The Churchman calls for a redivision of the Episcopal diocese of New York and Long Island

* * *

Cuba has been rather free from bandits in the last few years Recently however there has appeared one Solis in the Camaguey district, who has given the rural guard a long chase.

John Dietz's Wife

The public will be glad that there is at least one individual in Wisconsin who is remaining faithful to John Dietz "Cameron dam tender" and who has a right to stand by the great troubled man

This individual is the wife of Dietz

The two sides of the Dietz case are almost equally plain John Dietz believing that the laws of Wisconsin failed to give him the support to which a citizen was entitled defied the law—which of course was a foolish and a headstrong thing to do

But on the other hand the representatives of the law in Wisconsin have conducted themselves toward Dietz and his family in a manner that has been shocking and abominable

A son and daughter of the man who had constituted himself an outlaw were ambushed as they were going upon an errand which was not in any sense unlawful and shot Each suffered dangerous wounds and there was no indication that the community in which the shooting occurred resented the brutal and murderous behavior of the county officials

In addition to this posses of men fired rifle volleys into the house in which Dietz had barricaded himself—and the presence of the Dietz family including a mother who was about to bear a child did not restrain them

People who admire courage and a dignified regard for such performance of the law as a soldierly and skillful will sympathize with the Dietz family in her than will the county sheriff and his assistants in the county where John Dietz lived and there will be a word of praise for the outlawed man's wife now that she refuses to be liberated from prison on bond until her husband may enjoy the same privilege

Mrs Dietz may not know much about the law but at least she knows what woman's loyalty is—and that is something much better—St Louis Times

Old Type Dying Out

So many cities have been disappointed in the returns of the census bureau and so many others have been placed under suspicion upon the theory that they have boosted their population figures that it occurs to one to inquire if there be not some place in the situation in a direction which hitherto has not been sought

It may be assumed that a great majority of immigrants to the United States, in spite of the efforts of the immigration commissioners, are settling in the cities and by the same token it must be true that the cities are becoming less distinctively American than they were in the past—say a generation ago

There is to come to have its ghetto, its Little Italy and other sections given over to racial groups who have tended to stick together and who cannot be made thoroughly American within several generations

Nor can it be denied that these people are having a considerable effect upon many American institutions Amusements are created for them and from the peculiarities of the amusements for the race the people are deriving life

But it is not the old type of American institution that is disappearing The homes that read Washington Irving and other sound forms of literature, the Sketch Books and the Alhambras have drifted from sight

Yet they must exist somewhere and is it not probable that those who are not able to sympathize with all the innovations of our modern life may finally begin a search not for the largest or most rapidly growing town but for the smallest sedate settlement?

Will not the rush and turmoil of the cities be so great in time that there will be a premium upon the littlest town, as there is now upon the biggest metropolis?—St Louis Times.

CANDIDATES ARE NOW AWAITING VERDICT OF THE VOTERS

Blank Warrants Are Issued By Lawlor in Handfuls

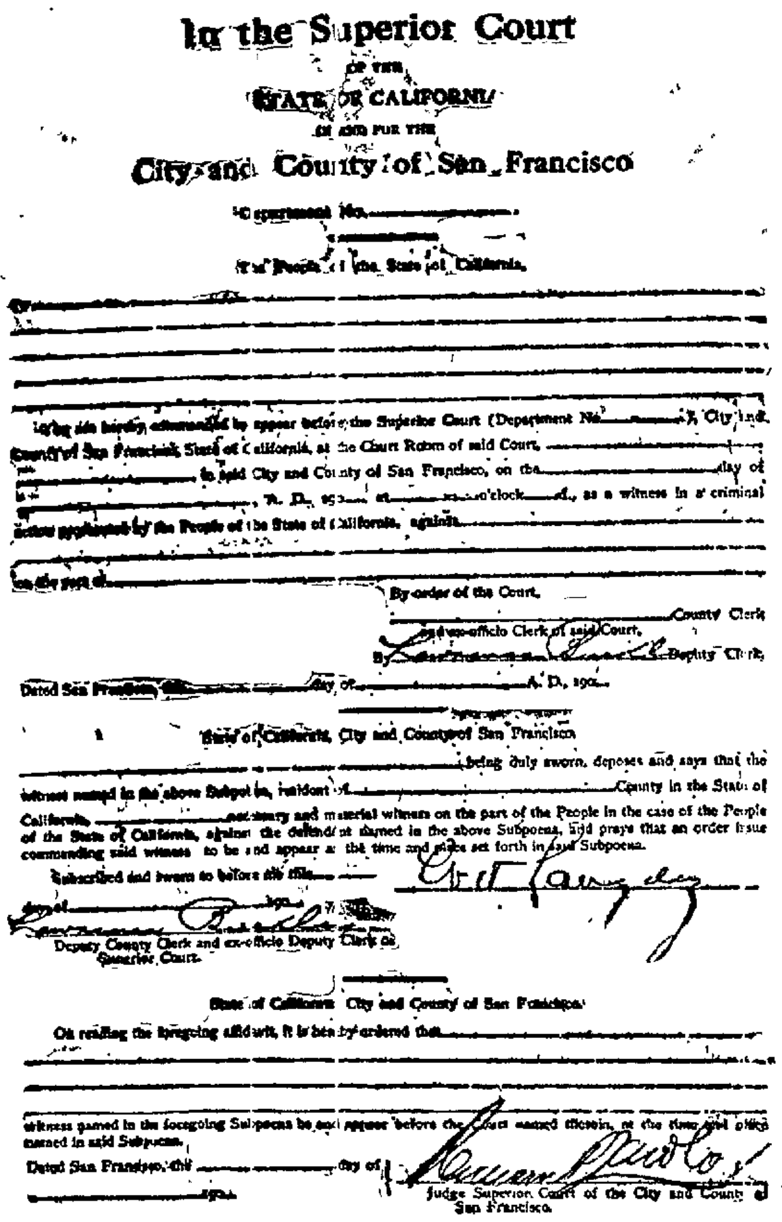

In the Superior Court
of the
STATE OF CALIFORNIA
in and for the
City and County of San Francisco

Department No. ______

The People of the State of California,

To ______ you are hereby commanded to appear before the Superior Court (Department No. ______), City and County of San Francisco, State of California, at the Court Room of said Court, ______ in said City and County of San Francisco, on the ______ day of ______ A. D. 190__ at ______ o'clock __M., as a witness in a criminal action prosecuted by the People of the State of California, against ______ on the part of ______

By order of the Court,
______ County Clerk and ex-officio Clerk of said Court,
By ______ Deputy Clerk.

Dated San Francisco, ______ day of ______ A. D. 190__.

State of California, City and County of San Francisco
______ being duly sworn, deposes and says that the witness named in the above Subpoena, resident of ______ County in the State of California, ______ necessary and material witness on the part of the People in the case of the People of the State of California, against the defendant named in the above Subpoena, and prays that an order issue commanding said witness to be and appear at the time and place set forth in said Subpoena.

Subscribed and sworn to before me this ______ day of ______ 190__.
Deputy County Clerk and ex-officio Deputy Clerk of Superior Court.

State of California, City and County of San Francisco
On reading the foregoing affidavit, it is hereby ordered that ______ witness named in the foregoing Subpoena be and appear before the Court named therein, at the time and place named in said Subpoena.

Dated San Francisco, this ______ day of ______ 190__.
Judge Superior Court of the City and County of San Francisco.

Facsimile of blank warrant given by Judge Lawlor to Detective William J. Burns.

Superior Judge William P. Lawlor candidate on the Democratic ticket for Associate Justice of the Supreme Court of California, has the dubious distinction of being the only judge in the United States who has issued a bunch of blank warrants for the arrest of unknown persons and given these lettre de cachets to a private detective, who was thus empowered to arrest any person in the state on merely filling in the name. This was done last February, when Judge Lawlor signed warrants in blank by the handful and turned them over to Detective W. J. Burns, who was thus empowered to arrest whomsoever he desired.

The criminal or judicial history of California gives no parallel to this instance in the career of Judge William P. Lawlor, now a candidate for the high office of Associate Justice of the Supreme Court of the state. Lettres de cachet were in vogue in the time of Fouche and the Bastile, but when the United States constitution was drawn up no provision was made for use of the courts by private individuals, and the issuance of warrants for the arrest of persons accused of crime was provided for, and the laws of California also deal with the matter, but not in the manner made use of by Judge Lawlor, candidate for Associate Justice of the Supreme Court of the state.

BITTER FIGHT AT POLLS IS EXPECTED TOMORROW

Contest All Over United States Has Been Lively and Candidates Will Work Up to Last Minute

(Continued from Page 1)

ing place in the state, regard the weather outlook with dismay. Instead of new hats and dresses, their poll-workers must wear water-proof coats and carry umbrellas.

The Republicans declare that they will elect all three judges and the five supreme judges. The Democrats have been well organized and in the First and Second congressional districts have made some stir, but if there is as little strife between the insurgents and standpatters of the Republican party as appear on the surface, the state will remain Republican.

In the September primaries the insurgent Republicans carried all but two counties and nominated Miles Poindexter for senator by 41,000 plurality. This landslide put the insurgents in control of the Republican party and there are no symptoms of another landslide tomorrow.

WYOMING

CHEYENNE, Nov. 7.—The day before election finds both parties in Wyoming making confident claims of victory. Republican managers intimating a majority for Mullins for governor of 2000, while former Senator J. M. Carey, running for governor as independent Republican and Democrat believes he will have 7000 majority. Both parties claim the legislature.

OHIO

CLEVELAND, Nov. 7.—With the exception of some eleventh hour activities of Warren G. Harding, Republican candidate for governor who is to make three speeches today, the Ohio campaign has been transferred from the hands of the orators to the direction of the precinct workers.

Registration figures in the cities of the state compared with those of 1908 indicate a reduction of $200,000 or more in the total votes.

Governor Judson Harmon and State Treasurer D. S. Creamer are the only Democrats now holding elective offices.

MINNESOTA

ST. PAUL, Nov. 7.—The state campaign will close tonight with the leaders of both parties speaking in the Twin cities. Governor Eberhardt will address a meeting in St. Paul and James Gray, Democratic candidate for governor will make several speeches in Minneapolis. Both sides are confident.

NORTH DAKOTA

BISMARCK, N. D., Nov. 7.—Political rallies in Fargo and Grand Forks by both parties tonight will close one of the most strenuous campaigns in the history of North Dakota. Republicans hope to poll a heavy vote that will elect C. A. Johnson governor over Governor Burke.

DELAWARE

WILMINGTON, Del., Nov. 7.—The political situation is uncertain with the Republicans claiming the state and the Democrats hopeful. The re-election of Wm. P. Heald (Republican) over Robert C. White, the Democratic candidate is regarded as probable, although by a reduced majority.

CONNECTICUT

NEW HAVEN, Ct., Nov. 7.—The predictions from Republican state headquarters of a plurality of about 20,000 for that party's ticket and the claim of about 8000 plurality for the Democratic ticket by the leaders of that party, made last week, were unchanged today.

NEVADA

RENO, Nev., Nov. 7.—Closing addresses will be made tonight in principal cities of the state by candidates of both parties. On the eve of election the success of their respective tickets from top to bottom is claimed by the Republican and Democratic campaign managers by pluralities ranging from 500 to 5000.

CLUBWOMEN PLANNING TO HOLD MEN'S NIGHT

The Wednesday Club, which meets every two weeks for a social hour, and which is composed of 35 matrons of this city, will have a "gentlemen's night" tomorrow evening, when the husbands and friends of the members will participate in the evening's pleasure.

The club members and their guests will meet at the home of Mrs. A. J. Burgner at 1601 High street and following a musical and literary program will enjoy a social hour.

Miss Lucile Knowland, Mrs. Holt, Miss Adele Winks and Arthur Leybecker are among those who will contribute to the program.

WEAK STOMACHS

Welcome "3 C" Dry Whole Milk. It is easy to digest. Grocers sell it.

GET THE EXPOSITION FOR SURE.
Vote for all constitutional amendments and secure the Panama-Pacific exposition for California.

BRANDS RUTHERFORD OLD TIME TORY AND SILURIAN

A. Lawrence Johnson Says Arguments Advanced Against Republican Candidate Lack Logic

EDITOR TRIBUNE: I am glad to see that your correspondent, Mr. Rutherford, in his rejoinder to my reply develops as his only real argument, that the fight in California today is between President Taft and ex-President Roosevelt. All his other arguments on the other questions I submitted simply proved conclusively to the thinking reader my former statement that he was a Tory of the old school and a silurian. Such for instance as his statement that we had nothing to learn from the free republican states of Australia (from whom we derive the Australian ballot), and his declaration against the governments of Oregon and Oklahoma. He might very well have added Arizona and Mexico in his category of radical states, and every other state will ultimately be added as new constitutions are adopted, just as Oakland is adding itself to the long list of progressive cities that have adopted the initiative and referendum, along with Los Angeles, Berkeley, Sacramento and San Francisco.

REAL QUESTION AT ISSUE.

But to get down to the real question, why is Mr. Rutherford against the Republican ticket this year and particularly against its head? Is it because for the first time in the history of California the people who belong to the Republican party have had their own choice of candidates and their own choice of principles? Doesn't Mr. Rutherford admit that the main body of the voters of the Republican party have declared themselves in no uncertain terms for Johnson and the platform on which he stood in the primaries? Is not such a conclusive vote as 102,000 against 56,000 for the next best candidate sufficient proof of the decisiveness of the Republican voters of this state? Could any stronger candidates have been brought against Mr. Johnson in the Republican fold than Messrs. Curry, Anderson and Stanton? Hasn't Mr. Curry accepted Johnson as the overwhelming choice of his party? Will not every other Republican bow to the will of the majority? Will Mr. Rutherford contend that in a five months' campaign of education the people of this state did not realize and fully understand the measures and candidates whom they were putting into power?

VERDICT OF ELECTORS.

Johnson and his platform are the verdict of the Republican electors of California and every real Republican will vote them. It is only the Democrats, who are linked by chains of heredity, who will stay with their party in this campaign, and those few Republicans who imagined that their party was the household of trusts, the special interests and intrenched privilege. Of course there are always a number of individuals in every dominant party who claim to be members of that party for the express purpose of deriving pecuniary benefit or privilege therefrom, and that number will always flock over to the other side when they see there is no longer chance for them to derive their special privileges from the old party.

SCORES ALLEGED TURNCOATS.

Such are William F. Herrin and Jere Burke and Walter Parker, who are Democrats hiding themselves in the ranks of Republicanism as long as they see any advantage therein. On the other hand, there are old time Democrats who, when they see their party, supposed to be truly democratic and representative of the people, turning into a reception committee for these criminals, will refuse to call themselves any longer Democrats. Such are Hon. Frank H. Gould, Assemblyman John W. Preston, Judge Curtis H. Lindley, Charles Wesley Reed, J. J. Dwyer, Henry Eickhoff and Matt I. Sullivan.

This state campaign is not a question between Roosevelt and Taft. If my opponent wishes to make this a national campaign, he should make the issue one between Theodore Roosevelt, the dominant leader of the Republicans today, and William Randolph Hearst, the one leader among all Democrats. Of these two which will he choose? There is absolutely no friction between Roosevelt and Taft and simply because we have a virile ex-President, about whom many good people differ as to the relative merits between him and the present President, is no reason for supposing the Democratic theory that the two are at outs is correct.

HARMONY REIGNS.

THE TRIBUNE has been at much pains to prove that Roosevelt indorses Taft and Taft indorses Roosevelt, and I do not think there is much doubt about it, after Taft and his appointees secured the dominance of Roosevelt in the New York convention and then Roosevelt formed a platform committee which indorsed Taft unqualifiedly. If some Republicans differ over who is the better man, is that any reason for voting Democratic and helping to secure the nomination in 1912 of William Randolph Hearst? My worthy opponent will see that in 1912 Roosevelt and Taft will stand together on the nomination as they have always stood together on everything else, and the attempt to make political capital out of the Democratic theory, that the two great Republicans are in the midst of a quarrel will fail. Roosevelt made Taft what he is today and is not going to repudiate Taft and himself at the same time.

OPPOSE SPECIAL INTERESTS.

As Roosevelt and LaFollette have said, the political contest narrows down simply to a fight for the people against special interests and I regret to say that for the first time in his life, my friend Bell is on the side of the special interests. Witness the following: The Examiner for the first time in many years is publishing Southern Pacific advertising, is it doing it for nothing or is it being paid to support Bell? The San Francisco Post, owned by the Southern Democrat, Calhoun, is supporting the Democratic party for the first time, thus getting into the ranks where it belongs. Was the Post ever known to support any one who was against the Southern Pacific, the United Railroads, the Spring Valley monopoly and the other special interests?

I do not think Mr. Rutherford really wishes to brand himself as a "special privilege" Democrat and vote with those who have announced themselves as Democrats for the first time, and thus shown the Espee collar, just because it is the first time in California that all the voters of the party have had their say in the selection of candidates and platform planks. I don't think my worthy opponent will announce himself in the Democratic ranks along with other socalled Republicans, such as Abe Ruef, manipulator of all parties; Jere Burke, S. P. attorney; George Knight, S. P. attorney; W. F. Herrin, S. P. attorney, and Pat Calhoun, special privilege magnate.

A. LAURENCE JOHNSON.

HARD FIGHT ON IN CONTRA COSTA

Sheriff R. R. Veale Expected to Be Victor in Race for Office.

RICHMOND, Nov. 7.—Sheriff R. R. Veale, who for the last sixteen years has held the Contra Costa county office, is making a hard fight for re-election against Henry J. Curry, Democratic candidate, in a campaign which has aroused more than usual interest throughout the county owing to the charges and counter charges which have been made by both sides. The fight is the chief one in interest, followed closely by that being made for the office of county auditor between the incumbent, A. N. Sullenger and T. Park Jacobs, formerly city auditor and clerk of Richmond, who resigned in order to be a candidate for the county office.

In the fight for the sheriff's office, it is believed that Veale will be victor, as a host of friends are working hard for him in every precinct. Four years ago his opponent ran for the office of coroner but was defeated

Gump's

Suggestions for the Holidays

European Department

China—Minton, Doulton, Coalport, Haviland, Pouyat, Dresden and every other leading make in open stock.
Set for 6 persons from .... $19.50 up
Glassware—Sets of 36 pieces from .... $7.15 up
Also an exceptional stock of cut glass from ... $1.00 up
Bohemian Glass from .... .50c up
Bronzes—Attractive pieces from .... $1.00 up
Lamps from .... $1.75 up
Framed Pictures from .... .40c up
Marbles from .... $4.00 up
Miniatures and Jewel Boxes from .... $2.25 up

Oriental Department

Hundreds of most attractive articles in porcelain, bronze, lacquer, ivory, embroideries, kimonos, baskets, at prices to suit your needs.

Just the place to procure your Eastern gifts. Make your reservations now.

Free delivery on articles up to one hundred miles.

246-268 POST STREET
Between Grant Avenue and Stockton Street

Johnson Worked for Calhoun, Is Charge

Voucher Is Exhibited to Prove Statement

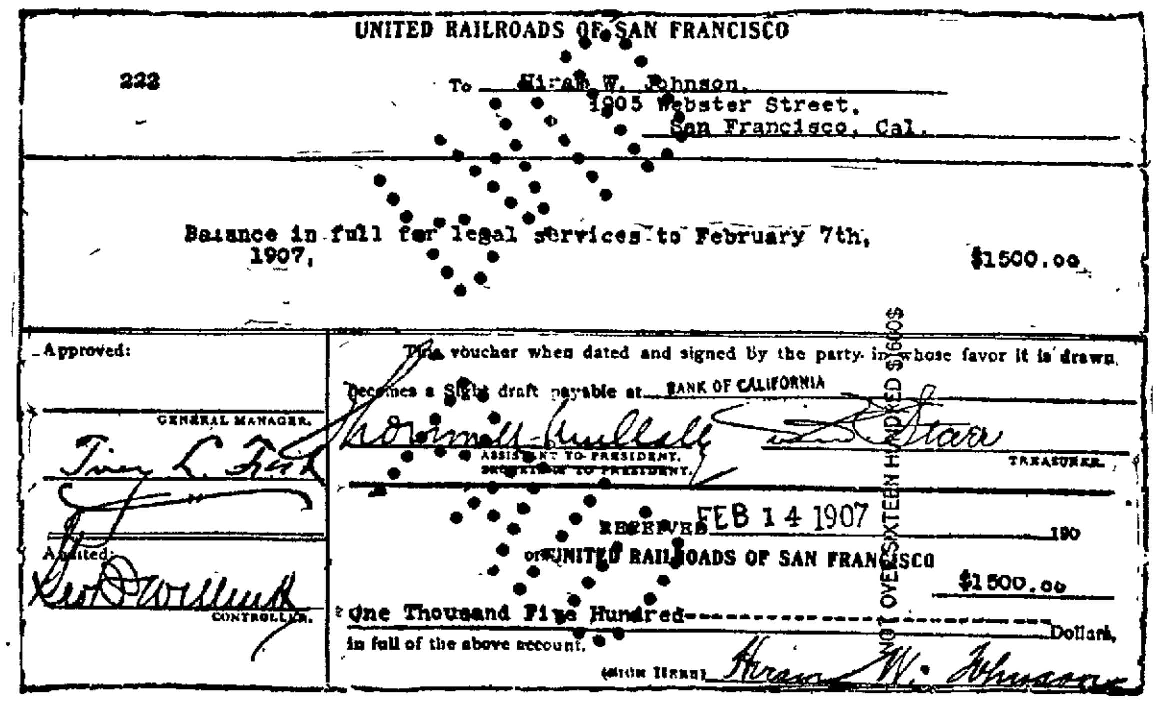

UNITED RAILROADS OF SAN FRANCISCO

222 To Hiram W. Johnson,
1905 Webster Street,
San Francisco, Cal.

Balance in full for legal services to February 7th, 1907, $1500.00

Approved: ______ GENERAL MANAGER. Tirey L. Ford

Audited: Geo. D. Williams CONTROLLER.

This voucher when dated and signed by the party in whose favor it is drawn, becomes a Sight draft payable at BANK OF CALIFORNIA

Thornwell Mullally ASSISTANT TO PRESIDENT. SECRETARY TO PRESIDENT. D. Starr TREASURER.

RECEIVED FEB 14 1907 190
of UNITED RAILROADS OF SAN FRANCISCO $1500.00
One Thousand Five Hundred ------ Dollars,
in full of the above account.
(Sign Here) Hiram W. Johnson

NOT OVER SIXTEEN HUNDRED 1600

Facsimile of voucher alleged to have been signed by Hiram Johnson. The voucher is for $1500, which Hering says was paid Johnson by the United Railroads in return for legal services.

A fac-simile of the United Railroads voucher bearing Hiram Johnson's signature, which was exhibited by Frank E. Hering, the young Indiana orator who is campaigning for Theodore Bell, is shown above. The voucher, it was stated by Hering, was a receipt for the payment of $1500 made to Johnson by the United Railroads for legal services.

This voucher bears the date of February 7, 1907, at a time when Johnson was associated with the district attorney's office in the prosecution of the so-called graft cases. The voucher bears the signature of Thornwell Mullally, assistant to Patrick Calhoun, president of the United Railroads; Tirey L. Ford, general counsel of the corporation, and David Starr, cashier, as well as George D. Williams, controller.

This money is alleged to have been received by Johnson at a time when he was actually associated with the prosecuting attorney's office in the cases against Patrick Calhoun.

Hering called on Johnson for an explanation of the voucher, and asked the Republican candidate to tell the people of the state something regarding his transactions with the United Railroads at a time when he was connected with the district attorney's office.

NEW ORLEANS TO BE TRIMMED.
Trim New Orleans. Vote for all constitutional amendments.

VERY NUTRITIOUS

Is "3 C" Dry Whole Milk and very easily digested and assimilated. A perfect food for babies or adults. At Grocers.

Reduce Your Taxes

SAVE YOUR MONEY

"The present support of schools is in NO WAY IMPAIRED by the adoption of Amendment No. 1, but on the contrary a CONSTITUTIONAL GUARANTEE IS GIVEN IN THE AMENDMENT ITSELF OF THE STATE'S OBLIGATION TO CONTINUE ITS SUPPORT."

JAMES N. GILLETT, Governor.
SENATOR JOHN B. CURTIN, Tax Commissioner.
ALEX. BROWN, Chairman State Board of Equalization.

The most competent experts available have made investigations and estimates independent of the Commission, and have certified to us that there would have been a surplus of the State's revenues over expenditures in 1909 had Amendment No. 1 been in operation that year.

This amendment has been indorsed by the following organizations:

CALIFORNIA STATE REALTY FEDERATION
SAN FRANCISCO REAL ESTATE BOARD
LOS ANGELES REALTY BOARD
MODESTO REAL ESTATE BOARD
SACRAMENTO REALTY BOARD
FRESNO REAL ESTATE BOARD
SAN JOSE REAL ESTATE AGENTS' ASSOCIATION
STOCKTON REAL ESTATE BOARD
BERKELEY REAL ESTATE EXCHANGE
LONG BEACH REALTY BOARD
OAKLAND REAL ESTATE ASSOCIATION

These organizations represent the real property interests of California

THE STATE GRANGE PATRONS OF HUSBANDRY, representing the agricultural interests of the State of California, and THE COMMONWEALTH CLUB OF SAN FRANCISCO.

On behalf of these organizations you are respectfully requested to vote in favor of Senate Constitutional Amendment No. 1 at the election on Tuesday, November 8, 1910.

Campaign Committee of
ASSOCIATED REALTY BOARD OF CALIFORNIA
J. R. HOWELL, Chairman, San Francisco
FRANK K. MOTT, Oakland
GILBERT S. WRIGHT, Los Angeles
GEORGE J. WREN, Modesto
H. A. McCLELLAND, Sacramento
S. B. LEAS, Fresno
W. L. ATKINSON, San Jose
FRANCIS CUTTING, Secretary, Stockton

QUAKES RECORDED IN EAST AND WEST

Number of Heavy Shocks Felt by Seismograph at Santa Clara.

WASHINGTON, Nov. 7.—A series of heavy shocks were reported yesterday by the seismograph at Georgetown University observatory. The first occurred at 3:51 o'clock in the afternoon and consisted of two heavy shocks lasting two minutes and forty seconds with intervals of twenty seconds. They were followed almost instantly by another series of shocks lasting three minutes and twenty seconds. The distance of the disturbances could not be measured but they traveled north and south.

ST. LOUIS RECORD.

ST. LOUIS, (Mo.), Nov. 7.—Heavy earthquake shocks were recorder on the seismograph at St. Louis University yesterday afternoon. There were five waves on the north and south line and seven on the west and east line.

REPORT FROM STATE.

SANTA CLARA Nov. 7.—The following bulletin was issued last night at the Santa Clara College Observatory: The earthquake of yesterday has been followed by one today. The registration began at 12:34 o'clock this afternoon, and lasted nearly half an hour. The main disturbance came without any warning and consisted of three evenly separated shocks of nearly equal intensity. The center is far away to the southeast, beyound Southern Nevada.

INVITE OLIVE GROWERS TO AIR GRIEVANCES

The olive growers and dealers of this state are invited to be present as guests of the Home Industry League of California at a meeting and luncheon to be given in the gray room of the Palace hotel, San Francisco, Friday, November 11, at 12:15 p. m.

The purpose of the league in inviting the olive people is to learn whether or not there are conditions existing to the detriment of the olive industry, and how the league can successfully co-operate with the growers and dealers to overcome these difficulties.

If there are not a sufficient number present, however, the time cannot be spared to give the subject a full discussion. Those intending to be present or send a representative should notify the secretary, J. W. Patrick, at once.

JAPANESE EXPEDITION TO SEEK SOUTH POLE

NEW YORK, Nov. 7.—The Explorers' Club here has been notified that a Japanese expedition to the south pole will leave Tokio on November 15. The expedition will issue a 200-ton vessel equipped with sails and auxiliary power, and expects to be three years in making its long journey.

The scientific work of the expedition will be in charge of two specialists from the Waseda University, one of whom will devote himself to the study of astronomical and nautical phenomena, while the other will take care of the necessary topographical work, meteorological observations and study of natural products of the regions visited.

BIG GAME HUNTER IS ACCIDENTALLY SHOT

PITTSBURG, Pa., Nov. 7. — Walter Spencer Yates, 14 years old, son of Dr. Samuel Yates of Braddock, who recently returned from a several months' visit at Deadwood, S. D., where he had handled big guns skillfully and killed big game, met the ironical fate of receiving a fatal wound at a shooting gallery here. He died yesterday from blood-poisoning, which developed from a Flobert rifle bullet. The shot was fired accidentally by a companion with whom Yates was matching his skill at the gallery.

ENGINEER KILLED IN WRECK.

INDIANAPOLIS, Ind., Nov. 7.—Engineer John McNeff was killed and three other trainmen seriously injured early yesterday, when a west-bound Big Four freight engine ran over a derailing switch and overturned near McCordsville, Ind.

MADE WELL AND STRONG

By Lydia E. Pinkham's Vegetable Compound

Jefferson, Iowa. — "When my baby was just two months old I was completely run down and my internal organs were in terrible shape. I began taking Lydia E. Pinkham's Vegetable Compound, and mother wrote and told you just how I was. I began to gain at once and now I am real well." — MRS. W. H. BURGER, 700 Cherry St., Jefferson, Iowa.

Another Woman Cured.

Glenwood, Iowa. — "About three years ago I had falling and other female troubles, and I was nothing but skin and bones. I was so sick I could not do my own work. Within six months I was made sound and well by Lydia E. Pinkham's Vegetable Compound. I will always tell my friends that your remedies cured me, and you can publish my letter." — MRS. C. W. BUCKY, Glenwood, Iowa.

If you belong to that countless army of women who suffer from some form of female ills, just try Lydia E. Pinkham's Vegetable Compound.

For thirty years this famous remedy has been the standard for all forms of female ills, and has cured thousands of women who have been troubled with such ailments as displacements, fibroid tumors, ulceration, inflammation, irregularities, backache, etc.

If you want special advice write forth to Mrs. Pinkham, Lynn, Mass. It is free and always helpful.

NEWS OF SCHOOLS — BOYS AND GIRLS — AMATEUR ATHLETICS

SENIORS SHINE IN VAUDEVILLE SHOW

Graduating Class of Manual Training School Gives Entertainment.

The graduating class of the Manual Training and Commercial High school gave a vaudeville entertainment last Friday afternoon in Armory hall. Eleventh and Market streets, for the benefit of the school paper, "The Scribe," which will be issued next month. The edition, which will be the final one published this year, will be edited by Goldie Powell, secretary of the Students' association of the high school and one of the most popular girls in the school.

The members of the student body of the school were the patrons at the show, which was of an impromptu nature. The boys and girls were the chief entertainers. Gymnastic stunts were given by J. Barton of the Young Men's Christian Association; Scotch impersonations by J. Robinson; piano solo by Miss Sarah Friedman; violin solo by Paul Simmony, and a 'cello selection by William Coffey.

Many compliments were showered upon the committee of arrangements, which included Miss Olive Farmer (chairman), Carrie Hodgkins, Bertha Stewart, Adelaide Penfield, Helen Vogt, Louise Ryder and Edna Nielson. Miss Olive Farmer acted as stage manager. The refreshment committee consisted of Miss Myra Lloyd and Miss Goldie Powell.

An informal dance rounded out the afternoon.

Original Stories By Young Authors

"MERCHANT OF VENICE."

(By VALENA WHALEY, Aged 14.)

The author of the play, "The Merchant of Venice," is William Shakespeare. He was an English author. He also was the finest English poet known.

The principal characters are Antonio, Bassanio, Shylock, Portia, Nerissa, Gratiano, Lorenzo, Jessica and Launcelot.

My favorite characters are Antonio, Shylock and Portia. Antonio, the merchant, was a very honest man. Shylock, the Jew, hated Antonio because one day when Shylock and Antonio met upon the Rialto, Antonio made fun of Shylock and called him insulting names. This was why Shylock was anxious to loan the money to Antonio. He thought Antonio would not be able to pay the money and his bond, which was a pound of flesh, when taken would kill Antonio. Portia acted as the judge and was trying to save Antonio's life.

This play includes both tragedy and comedy. On the tragedy side we will include Antonio, Portia and Shylock. On the comedy side we include Launcelot, Jessica, Lorenzo and others.

As a whole the play is a very fine one. Many great and good lessons are taught in it. In this play Antonio teaches us to be true to our bond. When we give our word for anything we should keep to it until the deed is done. Portia teaches us to do unto others as we would like to be done by. In the latter part of this play Portia recites lines upon the power of mercy. She says:

"We pray for mercy;
And that same prayer doth teach us all to render
The deeds of mercy."

Of course there are many other lessons taught us by this play.

Many Teachers Take Up Folk Dancing

Folk dancing is attracting the attention of the teachers of the bay cities, and many of the pretty tutors are making a study of national dances to obtain gracefulness and physical development, as well as pleasure.

The teachers are advocating the dances in the schools, and it is asserted that the Danish waltzes, which were made popular in the old country, will soon be practiced in every school of this city.

Among the teachers who have joined the folk dancing class are Miss Dorothy Whitehead of the Clauson school, Miss Pearl and Miss Ethel Dewing, and Miss Pearl Dam. They are receiving instructions from Miss Virginia Whitehead, one of the distinguished graduates of the University of California, who became inspired to teach the dances while she was a student in Columbia university.

Plan Tennis Courts At Emerson School

Three tennis courts will be installed in the Emerson school this term and teams composed of the leading athletes of the school will take part in the games.

The boys' baseball team of the Emerson school has played some good games this year with Walter Allinger as captain and pitcher; Carl Hansen, first base; Charles Foster, second base; Edwin Stangaard, short stop; Constantine Gratjiano, third base; Leslie Lock, left field; Lee Scott, center field and Fred Beakeley, right field.

The basketball team, composed of stalwart boys, has not lost a game this term. Edwin Stangaard is the captain and guard; Leonard Jordan, center; Ralph Chapin, goal; Walter Allinger, guard, and Constantine Gratjiano, goal.

FIRST CANADA WARSHIP ON PACIFIC ARRIVES

VICTORIA, B. C., Nov. 7. — The Canadian cruiser "Rainbow," first of Canada's warships on the Pacific, entered the Straits of Juan de Fuca tonight and will come into Esquimalt tomorrow. She will be received with a salute of seventeen guns.

William Templeman, minister of mines; S. J. Desbairats, deputy minister of marine; Adrial Kingsmill, head of Canada's new navy; Captain Roper, of the naval staff, and Captain McDonald, of the cruiser Niobe, now at Halifax, arrived today to meet the Rainbow.

Tomorrow the deputy minister of marine, S. J. Desbairats, will take over the Esquimalt naval station from the imperial naval officers. This is in accordance with an arrangement made with the British Admiralty

YOUNG THESPIANS SCORE SUCCESS AT SCHOOL FETE

Miss Jessie Cutting, who took part in the fete given for the Piedmont school Saturday.

The boys and girls of the Piedmont Grammar school won distinction for themselves by their clever character portrayals at the school fete Saturday afternoon, which was a financial and social success. According to the announcement made by Mrs. Margaret Preble, manager-in-chief of the fete, $400 was netted to the school for equipments.

Through the generosity of the merchants of this city and San Francisco, the fete was made possible, as the donations were graciously given by them.

Mrs. Preble expressed her gratitude to the mothers who took charge of the booths, which were scattered around the school grounds.

The young performers, who represented the children of the Piedmont school have also been accorded a vote of thanks by the Piedmont Improvement Club.

Jessie Cutting, a pupil in the eighth grade of the Piedmont school, was one of the players in the Metropolitan opera company and took the part of one of the wives of Blue Beard.

JUNIORS WILL GIVE ANNUAL DANCE FRIDAY

Two Hundred Invitations Have Been Issued for High School Affair.

The junior class of the Oakland high school will give its annual dance Friday evening, November 11. The dance will be given in the Oakland high school gymnasium, which will be artistically decorated for the occasion. More than two hundred invitations have been issued and a large attendance of young people is assured.

The junior dance committee consists of Helen Green, Hazel Payne, Genevieve Hough, John Howard, Harold Wadsworth, James Honn and Howard Sargeant, floor manager.

The patronesses will be Mrs. W. A. Payne, Mrs. T. B. Hough, Mrs. C. E. Howard, Mrs. J. H. Hahn, Mrs. H. H. Wadsworth; Mrs. E. P. Sargeant and Mrs. Green.

Lecture to Children in Public Museum

Boys and girls from all parts of this city gathered at the Oakland public museum Saturday afternoon to hear the first lecture given in the children's room of the museum by Mrs. D. W. De Veer, one of the members of the Oakland library staff, who explained the beauties of the natural objects displayed.

Announcement has been made by Mrs. C. P. Wilcomb, curator of the museum, that talks will be given every afternoon in the museum for the enlightenment of the children who find pleasure in viewing the collection of natural articles.

According to the statement made by the curator, arrangements will be made by Mayor Mott with J. W. McClymonds, superintendent of Oakland schools, to plan special days for the different classes in the local schools to attend the addresses.

MEYER WOULD BUILD TWO NEW DRY DOCKS ON COAST

Secretary of Navy Declares Facilities Inadequate to Care for Battleship Fleet in the Pacific

WASHINGTON, Nov. 7.—Secretary of the Navy Meyer returned to Washington yesterday after an inspection trip of Western and Southern navy yards, lasting about five weeks. During his trip he traveled 10,633 miles, of which 9685 was by train and 948 by sea. He had a short conference at the White House yesterday with President Taft, at which naval matters were discussed. Meyer left Washington at 4 o'clock in the afternoon for Hamilton, Mass., where he will vote on Tuesday. He will return to Washington on Wednesday.

Meantime he announced there were too many navy yards on the Atlantic and gulf coasts and that he expected to make some changes in the work of the Mare Island navy yard. He declined to discuss the Pacific islands yards until he had consulted experts in the service.

TO URGE IMPROVEMENTS.

He said that the naval requirements on the Western coast will receive extensive consideration in his next annual report, and that he will urge the construction of adequate facilities. The present facilities could not care for the battleship fleet that the coast has been demanding, he said.

The secretary said that two additional dry docks would be established on the coast, and in line with his policy of concentrating naval repair and construction work, he said that they would both be within convenient distance of San Francisco bay, in which he believes the center of naval activity on the coast should be situated. He refused to go into further particulars of plans he has in mind, explaining that he had not had time to think them out.

WILL DREDGE CHANNEL.

Meyer investigated the situation at the Mare Island navy yard, at which large vessels are unable to enter because of lack of sufficient depth. He estimated that about $1,000,000 will be necessary to dredge the channel to a proper depth, and about $8000 will have to be spent annually in maintaining the channel because of rapid deposit of silt. He will discuss this question in his annual report.

"It will be impossible, he said, to maintain a battle-ship fleet on the Pacific before more adequate dock facilities are provided. At present he believes the Pacific Coast cannot maintain a battle-ship fleet, and probably will not be able to before the completion of the Panama canal.

Meyer believes that there are too many yards on the Atlantic and Gulf coasts. He believes that it would be more economical to concentrate naval work in a smaller number of larger yards. One yard, he believes, is adequate for the Gulf coast, and this will probably be at Key West, which will be maintained as a secondary West Indian naval base.

The yards at New Orleans and Pensacola will probably be abandoned, if Meyer's recommendations are carried out by Congress. On the Atlantic, Meyers favors concentration of naval work at Boston, New York, Philadelphia and Norfolk. If carried into effect, this policy will result in the abandonment of the yards at Portsmouth, N. H., and Charleston, S. C.

MINIMIZING EXPENSE.

The shore at Guantanamo naval station, said Meyer, is low enough so that buildings can be erected without expensive preparations, and there is one place where large floating docks can be located with only about ten feet of dredging. He found in some of the navy yards that the buildings had been erected at greater expense than was necessary. At Guantanamo the expense will be minimized, and a single building of concrete and corrugated iron will be effective.

Meyer favors having, officially, one navy yard on the Gulf coast of the United States, that to be supplementary to Guantanamo and to the Panama fortification. There is no intention to establish a base on the Isthmus, nor is there any intention of placing the construction and pay corps in the line of the navy.

Salts and Castor Oil—bad stuff—never cure, only makes bowels move because it irritates and sweats them, like poking finger in your eye. The best *Bowel Medicine is Cascarets.* Every Salts and Castor Oil user should get a box of CASCARETS and try them just once. You'll see. 884

Cascarets—10c box—week's treatment. All druggists. Biggest seller in the world—million boxes a month.

TO-NIGHT Cascarets THEY WORK WHILE YOU SLEEP

DAUGHTER OF BARON TO BE BURIED HERE

The funeral of Dorathea de Smit, wife of A. David de Smit, who died yesterday in San Francisco, will be held tomorrow in this city, under the auspices of Concordia Rebekah lodge No. 51.

Mrs. de Smit, who was 26 years old, was the youngest daughter of G. von Gieglingen, who died twelve years ago in San Francisco. Von Gieglingen, for many years connected with the United States mint, was an exiled Hanoverian nobleman, a veteran of the Crimean war, who was compelled to flee his country after a duel in which he slew his antagonist.

The father at the time of his exile was known as Hodenberg and was baron of Schloss-Gieglingen. His estates were confiscated by the Hanoverian government and he took the name of Von Gieglingen, under which he was well known in San Francisco.

Relatives surviving Mrs de Smit, the former nobleman's daughter, are Arthur von Gieglingen, a brother, of this city; a sister, Mrs. Millie Kiesler, and Mrs. G. von Gieglingen of Hesse-Darmstadt, Germany, the estranged second wife of the old baron.

PRESS CLUB PLANS TO GIVE ENTERTAINMENT

An entertaining program has been arranged for the meeting of the Alameda County Press Club to be held this evening in Wendte Hall. Mrs. Joe Green Radcliffe, chairman of the dramatic section of the club, having the entertainment in charge. The program will include an address by Roy Harrison Danforth, a Berkeley newspaperman, which will take the form of a criticism of the critics. A play entitled "Never Despair," by Charles Keeler, will be given, as well as instrumental and vocal selections.

PRESIDENT TO SAIL FOR CANAL ZONE

Taft Will Vote in Cincinnati Tuesday and Rush Home for Journey.

WASHINGTON, Nov. 7.—President Taft will leave Washington this afternoon at 3 o'clock for Cincinnati, his home city, where on Tuesday he will cast his vote. The President will vote in the O'Briensville precinct of Cincinnati. He will remain in that city only a few hours, starting on the return trip on Tuesday. While it is probable that from Columbus, Ohio, eastward the President will receive partial returns, it is expected that he will begin to see definitely how things are going all over the country before his arrival at Pittsburg.

The President will reach Washington early on Wednesday morning and will hurry to the White House for a few hours of business.

Late on Wednesday afternoon the President will leave for Panama by special train to Charleston. At Charleston the President and those in his immediate party will be taken aboard the battleship Tennessee and the newspaper men and secret service men will be taken to the battleship Montana. The battleships will sail from Charleston probably at 1 o'clock on Thursday.

PENSIONERS' LIST SHOWS DECREASE

More Than 25,000 Fail to Ask for Money During Last Fiscal Year.

WASHINGTON, Nov. 7.—While the number of pensioners on the rolls of the United States decreased during the last fiscal year by more than 25,000, the average annual value of each pension at the close of the year was slightly more than $2 greater than a year previously, when it was $169.82, according to the annual report of James L. Davenport, commissioner of pensions, just made public.

Of the 921,083 persons on the pension roll at the close of the last year, 89,828, or nearly 10 per cent, reside in Pennsylvania. Ohio was only 600 behind, followed next by New York, Illinois, Indiana, Missouri, Massachusetts and Michigan. Nevada is the lowest, with only 453 pensioners.

The disbursements for pensions during the year amounted to $159,974,056.98, a decrease as compared with the previous year, of $1,999,647.69.

The number of new names added to the pension rolls during the last fiscal year totaled 29,219, and the number of losses 54,230, making a net decrease of 25,111.

The running expenses of the bureau and agencies decreased nearly $200,000 during the year, $2,657,673 being required to carry on the work.

WINS $10,000 WAGER BY SECOND MARRIAGE

PHILADELPHIA, Nov. 7.—William A. Curran won a wager of $10,000, according to his statement, when he married Miss Alice Shreve in New York on Saturday. The marriage was in compliance with the terms of the wager, within 120 hours from the time he had been granted a divorce from his first wife. Advices from New York that Miss Shreve, who has a fortune of approximately $8,000,000, was to marry Mr. Curran, came as a complete surprise to her mother and C. Edgar Shreve, a Camden, N. J., lawyer. They had known of her engagement, but had supposed that when Miss Shreve left home she was going to visit friends in Pittsburg.

W. ST. JOHN HARPER, ARTIST, PASSES AWAY

NEW YORK, Nov. 7.—William St. John Harper, artist and illustrator, is dead at the Presbyterian hospital here of pernicious anaemia after an illness of several weeks. He was 59 years old.

Among Harper's more notable paintings are "The Beach Patrol," "An Opera Night," "A Legend of Spring," "A Fairy Tale," "The Village Street," "East Hampton," "Mayflower," and numerous Long Island landscapes.

He was for three years President of Art Leagues Clubs of America.

S.S.S.

PURELY VEGETABLE

THE ONE SAFE BLOOD REMEDY

It is a generally recognized fact that medicines taken from the botanical kingdom are better adapted to the delicate human system, and safer in every way than those composed of strong mineral mixtures. Among the very best and safest of vegetable preparations is S. S. S., a blood medicine made entirely of roots, herbs and barks, in such combination as to make it the greatest of all blood purifiers and the finest of all tonics. S. S. S. does not contain the least particle of mineral in any form, and is an absolutely safe medicine for any one to use. While purifying the blood, this great vegetable remedy builds up every portion of the system. S. S. S. cures Rheumatism, Catarrh, Sores and Ulcers, Skin Diseases, Scrofula, Constitutional Blood Diseases, and all impurities and morbid conditions of the circulation. It is perfectly reliable and safe for children; and little ones who have been weakened with scrofulous affections or other inherited blood troubles, can take this mild vegetable remedy with good results and without the slightest danger. S. S. S. is unequalled as a tonic; it invigorates every portion of the system, and the healthy blood it creates largely assists in overcoming any derangement of the stomach and digestive system. If you need a blood medicine you could do no better than to take S. S. S. It has been in use for more than forty years and is still recognized as the best. Book on the blood free to all who write.

THE SWIFT SPECIFIC CO., Atlanta, Ga.

PASTOR EXPIRES IN HIS PULPIT

Dr. Henry H. Clapham Drops Dead as He Prepares to Read Scripture.

SANTA CLARA, Nov. 7.—Dr. Henry Horace Clapham, the venerable rector of the Episcopal Church of this city, dropped dead in his pulpit yesterday as he was preparing to read the Scripture lesson at the beginning of the morning service just as the choir had concluded the opening hymn. Dr. Clapham had opened the Bible to the Thirtieth Psalm, "I Will Magnify Thee, O Lord," when he suddenly tottered forward, clutched the stand in front of him and then fell heavily to the sanctuary floor. The worshipers were stricken dumb for a moment, when exclamations of alarm and terror burst forth from all parts of the church. Heart failure was the cause of the tragic death.

Rev. Henry Horace Clapham was born in England 64 years ago and coming to California in 1882 became the rector of the Episcopal church at Bakersfield and later assumed like duties at Los Gatos. For 14 years, until his late call to Santa Clara, he was pastor of Trinity parish, Tacoma, and his return to this valley was induced by failing health.

WELFARE LEAGUE TO HOLD ANNUAL BANQUET

The first annual dinner of the Child's Welfare League of Alameda county will be given early in December, the governor-elect to be the guest of honor. Covers will be laid for 300 the guest list to include the newly-elected senators and assemblymen as well as the district attorney.

The committee on arrangements consists of the following members: Mrs. Elinor Carlisle of Berkeley, Mrs. Evelyn Webster of Alameda, Mrs. C. S. Chamberlain, Mrs. Kate E. Rix and Mrs. Nellie Nelson of Oakland.

The reception committee will be composed of the following officers of the league:

Mrs. L. M. Hall	Mrs. N. Nelson
Miss B. J. Wood	Mrs. F. A. Peder
Mrs. B. S. Peet	Mrs. J. M. Samuels
Mrs. E. Carlisle	Mrs. E. Webster
Mrs. J. Jordan	Mrs. I. R. Porter
Mrs. H. S. Knapp	Mrs. K. E. Rix
Mrs. C. R. Krone	Miss M. Strehl
Mrs. R. A. McDonald	Mrs. I. Mole
Mrs. C. Mansfield	Mrs. G. S. Bird

PIONEER CALIFORNIA WOMAN PASSES AWAY

COLUSA, Nov. 7.—At the age of 83 years, Mrs. Mary Ann Edge, a pioneer woman of California, died at her home yesterday. Death was caused by an attack of heart failure following an illness of pneumonia.

Mrs. Edge was born in England but came to California around Cape Horn in 1852. She lived 50 years on the Edge ranch on the east side.

GIRLHOOD AND Scott's Emulsion

are linked together. The reason is that at a period when a girl's digestion is weak

Scott's Emulsion

provides her with powerful nourishment in easily digested form.

It's the food that builds and keeps up a girl's strength.

AMERICAN POETS WILL ORGANIZE

Plan Association to Create Greater Interest in Verse, Declare Members.

NEW YORK, Nov. 7.—Americans poets are to have an organization of their own, to be known as the "Poets Association of America." The list of charter members includes the names of Edwin Markham, Bliss Carmen, Henry Van Dyke, John Vance Cheney, Ella Wheeler Wilcox, Mrs. Florence Wilkinson Evans, Professor Hugo Munsterberg, Cale Young Rice, Frank Dempster Sherman, Harriet Prescott Spofford and J. T. Trowbridge.

The object of the association or "Poets' Guild," is "a sincere effort to create a greater interest in poetry in America."

Edwin Markham has this to say of the work mapped out for it:

"I believe in it. This is the age of organization and this organization is only following the spirit of the time. We have a society of painters, a society of sculptors, a press club and the like, and it seemed to men and women that we should have a poetry society to discuss the general interests of poetry."

KILLED BY GRANDSON PLAYING WITH RIFLE

MONTICELLO, N. Y., Nov. 7.—Mrs. William Ross is dying from a bullet wound in her head, caused by the accidental discharge of a rifle in the hands of her 12-year-old grandson, Archibald Sherwood, who lived with her.

SPECIAL

Wall Paper Sale

Imported line of English and German Papers, 25% discount. Complete domestic line from 25 to 50% discount. Papers ranging from 5c per roll up.

James Cahill & Co.

408 TWELFTH STREET.

Window Shade Manufacturers.

Exclusively First Class

The California Limited

The Train of Luxury

Santa Fe

One of the finest trains from Pacific Coast to Denver, Kansas City, Chicago and East.

Santa Fe

Tourist Flyer--New Train

Through Cars—Oakland to Chicago—No Changes. (First and Second-Class Tickets Honored.)

Scenery Unsurpassed — World's Wonder Places Along the Santa Fe

Telephone dispatching—block signals—giant motive power. Courteous employes. Safety and rapidity insured. Call on or address

J. J. WARNER, General Agent

1112 BROADWAY, OAKLAND, CAL.

Santa Fe—all the way.

BERKELEY — NEWS OF — FRUITVALE MELROSE SAN LEANDRO ELMHURST HAYWARD — ALAMEDA

PLANS TO RUN CITY ON CORPORATION LINES

City Auditor Hanscom Has a New Ordinance to Propose to Berkeley.

WOULD ELIMINATE ALL HAPHAZARD ACCOUNTING

College Officials to Be Bound by Hard and Fast Rules.

BERKELEY, Nov. 7.—In line with the general plan of Berkeley's new charter, City Auditor M. L. Hanscom has initiated legislation which is intended to do away with the old haphazard system of taking account of receipts and expenditures but once a year.

He has sent to the council a proposed ordinance which is now under consideration, which will provide for carrying on the city's business after the manner of a large corporation, with a monthly statement of moneys received by all officials, estimates by the heads of departments of expenses for the ensuing month, and requisitions for the needs of the various departments. Copies of purchasing orders are to be filed with the auditor by the commissioner of supplies as soon as they are issued. The auditor, according to the proposed law, is to submit to the mayor and commissioner of finance each month a full statement of receipts and expenditures for the previous month.

ABOLISH IGNORANCE.

Ignorance on the part of city officials as to the financial status of the municipality during the year is to be abolished by the ordinance, which is as follows:

"Section 1. That all city officials charged with the collection of moneys of the city be, and the same are hereby required, to make a written report at the close of each and every month, setting forth in detail the total amount received and deposited with the treasurer, and to file a copy of the same with the city auditor.

"Section 2. That each officer at the head of a department, on the first of each month he, and the same is hereby required, to make an estimate of the expenses of his department for the ensuing year and upon its approval, or its modification, file a copy of the same with the auditor.

"Section 3. That every officer, not later than the fifth of each month he, and the same is hereby required, to make requisitions showing to which item of the budget supplies or labor required shall be charged.

FILE COPIES OF ORDERS.

"Section 4. That the commissioner of supplies be, and the same is hereby required, to file with the auditor copies of all purchasing orders as soon as issued and that all officers be and the same is hereby prohibited, from purchasing any supplies without first having obtained a purchasing order, except in the case of urgent necessity; and in the latter case to cover the said purchase with a requisition the same or the next day.

"Section 5. That the auditor be, and the same is hereby required to submit to the mayor and commissioner of finance, a statement, as soon after the beginning of each month as practicable showing the amount expended up to the beginning of the previous month, against each budget item, the amount of the same during the previous month, the total amount of the same at the end of the previous month, the amount expended for which there was no estimate, and the unexpended balance of each item, or the amounts paid in excess of the budget item; also a statement of the receipts in detail, an estimate of the receipts for the balance of the fiscal year, and the balance on hand in each fund.

"Section 6. That the several pay rolls be signed and certified as to their correctness by the officers having personal cognisance of the same, as well as by the commissioner under whom the officers, or employes, serve.

"Section 7. That a register of all bills filed with the clerk be kept by that officer, showing the date of its inception, and the disposition made of it; that all bills received by any officer for claims against the city be immediately filed with the city clerk, who will see that they are submitted to the proper person for approval and filed with the city auditor not later than Friday of each week.

"Section 8. That all officers of the city having the custody of trust funds be, and the same are hereby required, to pay over the same to the city treasurer at least once a month, or at such times as the council may direct, and that none of these funds be withdrawn from the treasury except upon an order signed by the officer in whose custody the funds were placed, and countersigned by the auditor.

KEEPING ACCOUNTS.

"Section 9. That the commissioner of public works, when acting as a commissioner for a street opening, and the commissioners appointed for a street opening be, and the same are hereby required, to keep an account of the money disbursed by them on account of any street opening, together with all the vouchers necessary for such an account, and that all warrants drawn, be delivered first to the auditor, by whom said warrants shall be delivered to the payee named thereon. That every department employing men outside of the regular salaried men keep a register of all the employes their signature and place of residence; and that employment be given to no person, unless they have first been registered.

"Section 10. That all pay rolls shall specify the number of days of employment, and the dates of such employment.

"Section 11. That all blank forms used by any and all of the departments, relating to the receipts and disbursements of moneys be furnished by the auditor."

Alameda Girl Back From Three Months' Eastern Trip

MISS FLORENCE SCHMIDT, who has returned from an extended Eastern trip. —Dorsaz Photo.

ALAMEDA, Nov. 7.—Miss Florence M. Schmidt has returned from a three months' tour of the southern and eastern states, visiting relatives in New Orleans, Washington, New York, Boston, Utica, Rochester, Buffalo, Detroit and Chicago.

Miss Schmidt was extremely entertained in Utica, where her father a retired capitalist, lives. She was the inspiration of many elaborate social functions and enjoyed a round of pleasure during her entire trip. Miss Schmidt is a talented musician, and is much sought after.

She has been active in the social affairs of the younger set since her residence in this city. Many afternoon affairs are being planned in her honor by her many friends who will take advantage of the opportunity to welcome her home.

COURT SINGER TO SING IN ALAMEDA

Carmen Sylva's Favorite to Appear Before the Criterion Club.

ALAMEDA, Nov. 7.—The appearance of Mme. D. Hartwig, a Roumanian, who was court singer to Queen Carmen Sylva for six years, on the Criterion Club program is attracting the music lovers of the bay cities, many of whom have received invitations to hear the famous singer, who as a court favorite has gained considerable fame. Mrs. Mary Cameron Benjamin will hostess the club meeting Wednesday, which will be held at the home of Miss Lucille Knowland. The Roumanian program will include songs by Mme. Hartwig, a paper on "The Rulers and Romance of Roumania" by Mrs. Benjamin, the recital of Carmen Sylva poems by Miss Knowland, and an address in Roumanian by Leon Blumm, a native of the interesting province. A group of Roumanian girls in native costume will serve. One of these girls is Miss Laura Marculescu.

Miss Knowland's home will be decorated in red, yellow and blue, the national colors of Roumania, and other effective colorings will produce the atmosphere of the foreign country.

The Criterion Club composes literary and musical folk of the bay cities. Mrs. E. K. Taylor, who is active in literary and social circles, was made a member of the club last week.

YOUNG WIFE IS DEAD AFTER SHORT ILLNESS

ALAMEDA, Nov. 7.—Mrs. Clive Harper Mitchell, the wife of Frank Mitchell, died late Saturday night at her home, 623 Central avenue. Deceased was the daughter of Mr. and Mrs. H. B. Chamberlain of this city. She was 24 years of age and a native of Charleston, England. The funeral of Mrs. Mitchell will be held tomorrow afternoon at 2 o'clock from her late residence.

MRS. LEON HALL'S MOTHER IS DEAD

Mrs. Elizabeth Small Passes Away in San Francisco After Short Illness.

Mrs. Elizabeth Small, mother of Mrs. Leon Hall, president of the Oakland Club, died in San Francisco last night.

Out of respect to her memory, the Oakland Club, which meets on Tuesday, will not hold the program which it has planned for that day.

A letter of condolence to the family will be issued.

GETS PRIZE FOR BEST POEM FOR 'PELICAN'

UNIVERSITY OF CALIFORNIA, Nov. 7.—R. W. Evans '13 has been awarded the prize of $5 for submitting the best poem for the third number of this semester's Pelican, which will appear next Friday morning.

In view of its being a football number, and its publication on the day before the game, 3500 copies of the Pelican will be printed. This is the largest edition in the history of the publication.

The twenty-four pages will be devoted largely to poetry. Cartoons and jokes will hinge upon football, centering around the Big Game between California and Stanford on November 12.

SMOKER TO BE HELD IN WEST BERKELEY

UNIVERSITY OF CALIFORNIA, Nov. 7.—The sophomore smoker will be held Friday night, November 18, at Fraternity hall in West Berkeley. An informal program has been arranged for the affair. The Sophomore quartet, composed of J. A. Stroud, J. I. Alexander, F. A. Plant and Gilbert Willoughby, will sing, and a short skit will be staged. Professional as well as student talent has been engagde.

BEAT THEM TO IT.

Beat them to it. Vote for all constitutional amendments.

LAW STUDENTS HOLD BIG INITIATION AND BANQUET

BERKELEY, Nov. 7.—Pomeroy Chapter of Phi Delta Phi, the legal fraternity, held its annual initiation and banquet Saturday night at the University of California club rooms in San Francisco. Ten men taking the professional law course either at Hastings or in the colleges at Berkeley, and one faculty member were admitted to membership. After the initiation a banquet was held and speeches were made by several members of the faculty and graduates, as follows: Dr. Edward R. Taylor, dean of Hastings Law College; Professor O. K. McMurray, Professor A. M. Kidd, M. T. Farmer '09, C. E. Hall '10, and G. A. Haines '11.

The initiates were: Farnham P. Griffiths of the faculty, G. A. Haines '11, R. J. Leebrick '11, H. L. Fredericks '11, A. A. Calkins '11, J. U. Calkins '11, C. H. Brand '10, E. L. Ball '11, H. C. Kelly '12, L. V. Hitchcock, Hastings '11, and J. D. Ramsey, Hastings '11.

WHY TAKE CHANCES?

We are positive there are no disease germs in "3 C" Dry Whole Milk—yet it is not hard to digest like boiled milk. At grocers.

COLUMBUS KNIGHTS FORM NEW COUNCIL

One Thousand Attend Initiation of Branch in Berkeley; Candidates' Procession.

BERKELEY, Nov. 7.—Berkeley Council No. 1499, Knights of Columbus, was instituted yesterday with a membership of fifty before 1000 visiting members.

The ceremonies started with a procession of the candidates and visitors from the Key Route terminus, Shattuck and University avenues, down Addison street to St. Joseph's Catholic church. The knights assisted at the mass celebrated by Father J. V. Sullivan of San Francisco.

Dr. F. X. Morrison, pastor of St. Joseph's and chaplain of the Berkeley council, in a special sermon, made a strong plea for the knights to link religious constructiveness with their work as members.

An augmented choir, under M. Birogne, tenor, and Miss Margaret Cain, organist, rendered the music. At the conclusion of the mass the knights sang "Onward Christian Soldiers," assisted by the choir.

Four abreast, the lodgemen marched up University avenue and down Shattuck avenue to Native Sons' hall where they were the guests of the officers of the Berkeley council at luncheon, after which the company adjourned to Chase hall for the initiation, and the conferring of the first and second degrees.

Assisted by the state drill team, Neal Power, grand knight of the district of California, initiated the Berkeley candidates. The Oakland degree team, led by Frank M. Cerini, grand knight of the Oakland council, put the Berkeley candidates through the first degree. The exemplification of the second degree followed, the San Francisco team, led by Grand Knight J. E. Mullen, conducting.

This was concluded at 6 o'clock, when the knights took a recess till 8 o'clock to visit points of interest. Many visited the State university.

The grand banquet started at 8 o'clock in Chase hall. Cornelius D. Maloney, grand knight of the Berkeley council, acted as toastmaster, and called upon Grand Knight J. E. Mullen, State Grand Knight Neal Power, Dr. F. X. Morrison, Grand Knight Frank M. Cerini, Dr. Joseph A. Morrissey, James Keith of San Francisco and James O'Gara of Sacramento for addresses. At 10 o'clock the benediction was pronounced by Dr. Morrison, closing the day's ceremonies.

Delegations from San Francisco, Los Angeles, Oakland, Fresno, Vallejo, Pomona, San Jose, San Bernardino, Santa Cruz, Sacramento, Watsonville, Santa Clara, Bakersfield, Napa, Long Beach, Eureka, Chico, Anaheim, South Pasadena, San Gabriel, San Luis Obispo, San Rafael, Stockton, Santa Rosa, Santa Monica, San Diego, Arroyo Grande and Ventura were in attendance.

The officers of the new council are: Grand knight, C. D. Maloney; deputy grand knight, Phillip L. Carey, chancellor, J. J. Rahill, recorder, J. W. Flinn; treasurer, A. V. Sherry; warden, T. F. McGowan; advocate, L. J. O'Toole, inside guard, E. J. La Berge; outside guard, C. A. Christiarson; trustees, P. J. Freeman, E. McCabe, O. Stregler; chaplain, the Rev. Dr. F. X. Morrison.

WHEELER TO SPEAK AT VARSITY RALLY

BERKELEY, Nov. 7.—President Wheeler will address the university students at the big varsity smoker rally in Harmon gymnasium next Thursday evening, an event which annually precedes the intercollegiate football game. John R. Glasscock Sr., '65, will also give a short talk.

The personnel and condition of the Rugby team will be dealt with in addresses by Coaches Jimmy Schaeffer and "Skoof" Cerf, and Trainers Walter Christie and Charlie Volz, while Dwight Dwiggins will tell why the Californians should win next Saturday. The University Glee club and university band will be heard in several musical numbers. After the rally a serpentine will be held around a bonfire on California field, for which the freshmen will gather wood, as per tradition.

Arrangements for lighting the big "C" on the hill back of the university grounds were made by the sophomore committee in charge at a meeting at noon today. The illumination will take place on the night before the big game. Plans for guarding the emblem and for repainting it were also made.

MILLIONAIRE BREWER TAKES HIS OWN LIFE

NEW YORK, Nov. 7.—Anton Schwartz, president of the Bernheimer & Schwartz Brewing Company, and a millionaire, fatally shot himself in his apartments at the Central Park View Apartment House yesterday morning. He leaves a widow, who is a sister of Mrs. Josephine Schmidt, who married Don Giovanni del Drago of a noble Roman family eighteen months ago.

Schwartz' only son, Adolf, died five weeks ago of spinal meningitis. He was twenty-four years old. Mr. and Mrs. Schwartz were in Europe when the boy was taken ill and they hurried home, twenty-four hours too late. It is said that the shock of his son's death had unsettled Schwartz' health and is believed to be the cause of his act.

Alameda Personals

ALAMEDA, Nov. 7.—Miss Helen Ruth Maltesta was hostess at a recent birthday party when the following guests enjoyed her hospitality:

Aileen Schneider. Gladys Taylor.
Helen Heelpner. Margaret Schilting.
Margaret Minor. Howard Schilting.
Virginia Minor. Richard Heinz.
Lucy Kalos. Raymond Machen.
Myrtle Kalos. Clarence Schneider.
Margaret Houck. Quinby Kalos.
Alberta Houck. Stanley Kalos.
Esther Machen. Edmund Kalos.

Mr. and Mrs. A. N. Daniels of Regent street entertained recently at an evening function at their home. Those present were:

Mr. and Mrs. Chas. Shattuck. Taylor.
Mr. and Mrs. Clifford Baker. Mr. and Mrs. A. N. Daniels. Miss Delle Dibble.
Mr. and Mrs. M. S. Murdock. Mrs. Frederick M. Wheaton entertained a luncheon and card club at her home on Morton street Saturday afternoon. The club members are:
Mrs. William Goode of Claremont. Stephens and Miss Carrie Feldmann of San Francisco.
Mrs. James Hawkins of Belvedere. Mrs. Frederick M. Wheaton and Mrs. A. W. Asche of this city.

Miss Constance Van Brunt hostessed a dancing party Saturday evening at her Encinal avenue home. Thirty guests enjoyed her hospitality.

ALUMNI OPPOSE TAX AMENDMENT

Council Declares Important Source of University Revenue Is in Danger.

BERKELEY, Nov. 7.—Opposition to the proposed state constitutional amendment No. 1, which is to be voted on tomorrow, was shown at a meeting of the alumni council of the University of California held in California Hall Saturday night. A statement issued by the college men declares that the law would cut off the university's present source of revenue. The members present were President James K. Moffit, Professor O. K. McMurray, Dr. Wallace I. Terry, Frank Otis, Max Thelen and Milton T. Farmer.

MAKE STATEMENT.

The statement follows:

"The alumni council of the University of California deems that the threatened situation in regard to the finances of the university if constitutional amendment No. 1 is adopted demands public explanation.

"There is no doubt that the amendment will repeal the present statute providing the annual three-cent tax on each hundred dollars of assessed valuation of the property in the state. This tax is the backbone of the university's income. The amendment repeals all ad valorem taxes, and this tax is manifestly an ad valorem tax.

DOUBT PROTECTION.

"It has been claimed that the three-cent tax is protected by this sentence: 'Nothing herein contained shall affect any tax levied or assessed prior to the adoption of this section, and all laws in relation to such taxes in force at the time of the adoption of this section shall remain in force until changed by the legislature.' The construction of this sentence plainly is this. The first clause protects taxes 'now levied or assessed'—that is, taxes for the present fiscal year. The clause following refers by its grammatical construction to 'such' taxes; that is, taxes for the present fiscal year. No other construction can be given to the clause without leading to manifest absurdity.

SHOULD STATE FACTS.

"While the council does not desire to take sides on this matter, it is nevertheless of the opinion that it should state the facts in regard to the effect of the amendment on the revenues of the university for the reason that statements have been made by Professor Plehn and others to the effect that the amendment will not disturb the three-cent tax. The fact is that tax will be repealed by the passage of the amendment."

Pleasanton News

The Catholic fair and bazaar receipts were almost $1500, of which all but a small sum is a net gain to the church, a few dollars of expense for hall rent and other minor matters to be deducted.

A very pleasant party was tendered to Professor F. A. Bacon at his home on St. Mary's street on last Monday evening.

Fritz Hocale and wife of Alvarado visited friends in Pleasanton on Sunday last.

Miss Fannie Cooper of Hayward was the guest of Miss Bessie Dall Saturday and Sunday.

Miss Annie Block visited friends in San Francisco Saturday and Sunday last.

Miss M. Murphy of San Francisco visited with Mr. and Mrs. Luff a few days last week.

Mrs. Charles Bruce entertained the Five Hundred Club at home on Neal street this week.

Mrs. C. Letham spent part of the week in Oakland, Berkeley and San Francisco.

Tuesday afternoon Mrs. Rock, assisted by Mrs. Cutler, entertained the Ladies' Aid Society of the Presbyterian Church. Forty guests enjoyed their hospitality.

ON ALL AMENDMENTS VOTE YES.

Take no chances on getting the exposition. Vote yes on all amendments.

PRETTY NURSE RETURNS FROM TRIP TO NEVADA

MISS GENEVIEVE GLEASON, who has returned from Nevada.

Alameda Girl Concludes Visit to Parents in Plumas County.

ALAMEDA, Nov. 7.—Miss Genevieve Gleason has returned from a recent visit to Nevada and Plumas county, where she enjoyed several weeks. She visited her parents in Plumas county, later going to Nevada. Miss Gleason is a graduate nurse of the Alameda Sanatorium. She is one of the attractive trained nurses who was graduated from the sanatorium several years ago after four years of training.

Miss Gleason has lived in this city many years and has made hosts of friends.

FUNERAL HELD FOR TWO-YEAR-OLD CHILD

ALAMEDA, Nov. 7.—The funeral of Robert Clinton Negley, the 2-year-old son of Mr. and Mrs. Frank Negley, who died Saturday night at his home, 1716 Stanton street, after a few days' illness, was held this afternoon at 2 o'clock from the family residence. Rev. L. P. Russell of the First Baptist Church conducted the services. The interment was in Mountain View cemetery.

The child was the brother of Lewis M., Richard B., Frank N., Gladys, Charles W., Harold, John H., Bertha A., and Maziah Negley. He was born in this city.

PORTION OF HUMAN BODY FOUND IN EMPTY HOUSE

Decaying Arm and Section of Shoulder Left on Shelf in Melrose Basement.

LITTLE BOY MAKES GREWSOME DISCOVERY

Dwelling Formerly Occupied by Medical Student Proves Scene of Mystery.

MELROSE, Nov. 7.—Wrapped in an old towel and an old piece of newspaper, and reposing on a shelf in the gloomy basement of the house at 2301 Courtland avenue, which formerly was occupied by John A. McGuire, the left shoulder portion of a human body was found by little Milford Bartheloman late yesterday afternoon.

The bony fingers of the hand were pointin into space when the grewsome relic first came to the notice of the lad, and so terrified was he that he ran two blocks and fell on the steps leading to the home of George Littrell at 4601 Congress avenue. He had lain there for probably half an hour when he was discovered by Luttrell, who immediately notified the Melrose police station.

EXAMINED BY PHYSICIANS.

Detective Emigh was despatched to investigate and took the remains to police headquarters in Oakland, where they were examined by a physician, but owing to the length of time that they had lain in the isolated house, no definite conclusion could be formed as to a probable identification. It is believed, however, from the long slim fingers and the long slender nails that the find was part of the body of a woman.

The house was formerly occupied by John A. McGuire, who had been studying medicine and it is the opinion of some that the portion of body found was used by him for a specimen. This belief is set at naught, however, by the statement of Mrs. G. Peterson of Vicksburg street, who said last night that after the McGuire family had moved to Los Angeles she cleaned the house from garret to basement and that if the relics were on the shelf in the damp basement she surely would have seen them.

TRAVELER IS HOME FROM NORTHWEST

ALAMEDA, Nov. 7.—Fred Wilson, a member of the Alameda lodge of Elks and the Alameda Boat Club, who has been in the northwest for a year in the interests of the Dupont Powder Company, has returned home and will spend several weeks here.

Sweater Jackets

In All Colors and Combinations

The handiest garment made. You can use a Sweater Jacket every morning and evening of the year.

We have a big shipment of regular

$4.00 Jackets

ON SALE THIS MORNING

$2.50 each

On display in our Washington street furnishing goods window.

WILLIE WITH

C. J. HEESEMAN

The Unmatched

California Limited

¶ This great train is known to experienced travelers as the highest type of railway transportation.

¶ This superb train leaves Oakland at 10 p. m. every day, going to

Chicago via Kansas City

¶ A through Pullman sleeping car goes daily on this delightful train direct to the

Grand Canyon of Ariz.

J. J. WARNER,
General Agent.
1112 Broadway.
Phones—Oakland 425.
A 4425.

SANTE FE

H. S. BRIDGE & CO.

The Leading Tailors of the Pacific Coast

Imported and Domestic Cloths in the very latest fabrics are now being made up in the newest styles.

108-110 Sutter Street, San Francisco.
Telephone Kearny 4210.

Sale of Writing Paper

—One of the best known stationery stores in Oakland recently retired from business.

—They turned over their entire stock of Writing Paper to us which we are now offering at an average price of

At Less Than Half Price

—Buy now, while it's cheap.
—Get a year's supply.
—Such opportunities seldom occur.

INITIALED PAPER
CHILDREN'S PAPER
OAKLAND HIGH SCHOOL
SOCIAL NOTE
ACCEPTANCE NOTE
REGULATION NOTE

All Colors—All Styles—All Shapes

Sold By the Other Fellow For 30c, 40c, 50c and 75c

25c BOX — OUR PRICE TAKE YOUR PICK All Marked the Same — 25c BOX

HAND BAGS, PURSES, ETC., FROM THE SAME FIRM THAT THE WRITING PAPER, CAME FROM

Leather Vanity Bags, Wrist Purses, Hand Bags, Etc.—All in good style and all at half price

$8.00 Vanity Bags for...$4.00	$2.00 Hand Bags for....$1.00
$5.50 Hand Bags for....$2.75	$1.75 Purses for..... 85c
$3.50 Hand Bags for....$1.75	$1.50 Purses for..... 75c
$2.50 Hand Bags for....$1.25	$1.25 Purses for..... 65c

SMITH BROS.

Book Sellers STATIONERS Engravers Framers

462-464 Thirteenth Street, OAKLAND

TRIBUNE'S PAGE OF SPORTS

Edited by EDDIE SMITH

1910 SEASON OF COAST LEAGUE ENDS WITH DOUBLE VICTORY FOR OAKLAND TEAM

BIG CROWDS PAY FAREWELL HOMAGE TO NATIONAL GAME

Moser and Willis Pitch Excellent Baseball and Locals Score Double Victory; Year Has Been Banner One for Coast League

The show is over. Yesterday afternoon Henry Melchoir drove the ball into Maggart's waiting hands in left field and the 1910 season of the Pacific Coast League was at an end.

It was a befitting end to a grand season of baseball and the men promoting baseball are deserving of praise. Fully 6000 people were in attendance on the San Francisco side of the bay, while an almost equal number took in the morning game in Oakland. These crowds were certainly a grand testimonial to the popularity of baseball.

As for the two games, Oakland won them both. In the before lunch affair nearly the same old crowd of rooters were on hand when the gong sent the two teams away and were rewarded by seeing the Oaks score twice, while Ewing's bunch made but one tally. Moser showed his worth as a ball player by pitching a grand game of ball throughout the nine innings. For the Seals it was a youngster named Fielder, and he will do.

OAKLAND FIRST TO SCORE.

Hogan, first up in the sixth inning, beat out an infield hit and went to third on a bunt by Pfyl to Vitt. Cutshaw went out Bodie to Tennant, Willie scoring.

In the eighth inning Wares singled to center and went to second when Fielder made a balk. Hogan lined out to Lewis in left field and Wares beat it to third base. Pfyl singled over second base and Wares made the plate in safety.

Up to the ninth inning the Seals had made but two hits, but in this frame they chased one run over on two more safeties. Shaw, first up, hit one over first that netted him two bases. McArdle flied out to Hogan, but the single Melchoir placed in center allowed Shaw to reach the plate. Bodie then fanned and Vitt forced Tennant, who had walked, flinging down the curtain on the morning game, closing the season.

AFTERNOON GAME.

Miller was opposed to Willis in the afternoon seance and the big "Iron Man" of the Seals was given a merry lacing, while Ralphie kept his bingles far apart.

Up to the fifth inning Oakland made no less than six hits, but could not chase a run over. In this round, though, they grabbed two. After Willie Hogan had flied out to Lewis, Monte Pfy came through with a single to right field. Cutshaw hit a liner toward left that Bodie blocked, but could not recover in time to nail his man. Carroll, who was tried out at third and made more than good, drove one at McArdie that was too hot to handle and two men skipped over the plate.

In the eighth the locals grabbed another. Carroll by being fleet of foot beat an infield hit and when Thomas singled to right he took second. Walsh was there with a safety filling up the bases. Maggart hit a long one out to Hunky Shaw and Carroll beat the throw back to the plate.

Then came the ninth and the passing of King Baseball. After the Oaks had gone out Shaw made his last appearance and popped out to Willis. McArdle hit to Wares and died at Pfyl's station. Melchoir hit to Maggart and it was all over.

Following are the scores:

MORNING GAME.

Oakland—	AB.	R.	BH.	PO.	A.	E.
Maggart, lf	4	0	1	[illegible]	0	0
Wares, ss	4	1	2	[illegible]	5	0
Hogan, cf	4	1	1	[illegible]	0	0
Pfyl, 1b	2	0	2	10	0	0
Cutshaw, 2b	4	0	1	[illegible]	3	0
Swander, rf	4	0	0	[illegible]	0	0
Wolverton, 3b	4	0	1	[illegible]	1	0
Pearce, c	4	0	0	2	1	0
Moser, p	3	0	0	1	1	0
Totals	33	2	8	27	11	0

San Francisco—	AB.	R.	BH.	PO.	A.	E.
Shaw, lf	4	1	1	2	0	0
McArdle, 2b	4	0	0	0	2	0
Melchoir, rf	4	0	1	1	0	0
Bodie, ss	4	0	0	3	3	1
Tennant, 1b	2	0	0	10	1	0
Vitt, 3b	4	0	1	2	2	0
Berry, c	3	0	0	6	2	0
Lewis, cf	3	0	1	3	0	0
Fielder, p	3	0	0	0	3	0
Totals	31	1	4	27	13	1

Score by innings:

	1	2	3	4	5	6	7	8	9	
Oakland	0	0	0	0	1	0	1	0	—	2
Base hits	1	0	1	1	0	2	1	2	—	8
San Francisco	0	0	0	0	0	0	0	1	—	1
Base hits	0	1	0	0	0	0	1	2	—	4

Stolen bases—Maggart, Hogan, Melchoir. Two-base hits—Maggart, Shaw. First base on called balls—Off Fielder, 2, off Moser 2. Struck out—By Fielder 3, by Moser 2. Double play—Bodie to Tennant. Balk—Fielder. Time of game—1:20. Umpires—Hildebrand and Toman.

AFTERNOON GAME

Oakland—	AB.	R.	BH.	PO.	A.	E.
Maggart, lf	3	0	1	1	0	0
Wares, ss	4	0	1	0	2	0
Hogan, cf	5	0	1	2	0	1
Pfyl, 1b	5	1	2	9	1	0
Cutshaw 2b	5	1	2	2	2	0
Swander rf	4	0	1	3	0	0
Carroll, 3b	5	1	2	3	1	0
Thomas, c	4	0	2	6	3	0
Willis, p	4	0	2	2	2	0
Totals	39	3	13	27	11	1

San Francisco—	AB.	R.	BH.	PO.	A.	E.
Shaw, cf	4	0	2	1	0	0
McArdle, 2b	4	0	1	0	4	1
Melchoir, rf	4	0	0	0	0	0
Bodie, ss	3	0	0	1	5	1
Tennant, 1b	3	0	1	14	1	0
Vitt, 3b	3	0	0	4	0	0
Berry, 2b	3	0	0	3	2	0
Lewis, lf	3	0	0	4	0	0
Miller, p	3	0	0	1	3	1
Totals	30	0	4	27	15	3

Score by innings:

	1	2	3	4	5	6	7	8	9	
Oakland	0	0	0	0	0	0	1	2	0—	3
Base hits	0	3	2	1	3	1	0	3	0—	13
San Francisco	0	0	0	0	0	0	0	0	0—	0
Base hits	1	0	2	1	0	0	0	0	0—	4

NEGLECT

More Dangerous Than DISEASE

In my very extensive practice I have learned that the VERY SERIOUS and so-called "incurable cases" are due usually to NEGLECT AND DELAY. Again, I know that many men suffer for YEARS and practically RUIN THEIR HEALTH FOR EVER trying to dose themselves with some patent nostrum that never could cure. And, further, it is evident that many men will run to what they call "cheap" treatment. NO "cheap" treatment means in nine cases out of ten.

DR. PALMER, Master Specialist.

The last state of the man is worse than the first. Just before you go a little further in this announcement stop and ask yourself as to whether YOU are following in the foolish steps of the man who NEGLECTS himself. Are you trying to cure yourself with nostrums? If you are, it is certain that you will regret it. It is NEVER TOO LATE to get in be right path, but at the same time remember that you CANNOT GET THERE TOO SOON. I offer you my treatment at a cost as low as is consistent for the services rendered.

I AM ALWAYS WILLING TO WAIT FOR MY FEE UNTIL A CURE IS EFFECTED.

Spermatorrhoea, Weakness, Varicocele, Stricture, Contracted Disorders, Kidney and Bladder Troubles, Piles and all reflex ailments are among the diseases I treat successfully.

Advice and Consultation Free.

Write if you cannot call. My advice either at my office or by mail is absolutely without charge and strictly confidential. Hours—9 a. m. to 9 p. m. daily. Sundays, 9 a. m. 1 only.

DR. PALMER & CO.

1015½ Broadway, S. W. Cor. 11th St., Oakland, Cal.

KING BASEBALL STEPS FROM HIS THRONE WITH HONOR AND RESPECT

(By BERT LOWRY.)

GOOD night, King Baseball; your reign is over. By the laws of the game it was decreed that you step down from the lofty position that you have held for seven months on the Pacific coast and give way to the new kings, Football and Racing.

But, be you not ashamed of your reign. Great and grand were you and when you return in the spring new and more recruits and subjects will be on hand to pay homage to you.

Truly has the season of 1910 been a great and glorious one in the annals of the pastime in the Pacific Coast League. From the start of the season in March until yesterday afternoon has the class and quantity of baseball been the best ever given to the fans of the West. This may be a broad statement, but never before since I have "done" baseball on the Pacific coast can I recall a better season from every angle of the game.

Yesterday afternoon and morning fully fifteen thousand people "took in" the two closing games of the year between Oakland and San Francisco. This in itself was a befitting testimonial of the popularity of the game. These two teams had nothing at stake. The Beavers had won the pennant. Oakland was sure of second place and San Francisco was safely entrenched in third place. The outcome of the games made little or no difference at all as to the future standings of the teams.

For all of that, though, both clubs played as if the pennant was at stake. Both fought tooth and nail for the least advantage and every foot of ground was hotly contested. There was the same old crabbing, the same old determination to win, and when it was all over every fan on those two ball parks voted the contests two of the best they had ever seen.

And what does all this signify? It means that baseball is clean, honest sport and that the men who play the game make it so. Else why would fifteen thousand people pay their way to a ball park to see two teams play that had nothing at stake?

Truly, again we say, has the season of 1910 been a gala one. All hail to Portland, Oakland, San Francisco, Vernon, Los Angeles and Sacramento. All hail to every man on the teams, and all hail to President Thomas F. Graham, J. Cal Ewing, Ed Walter, Judge McCredie, Henry Berry, Bill Curtin, Happy Hogan and the rest of you for the part you took in making the season of 1910 a grand and glorious one. May success crown your every efforts in 1911.

Three Huskies From Stanford Who Will Line Up Against Berkeley on the Rugby Field Next Saturday.

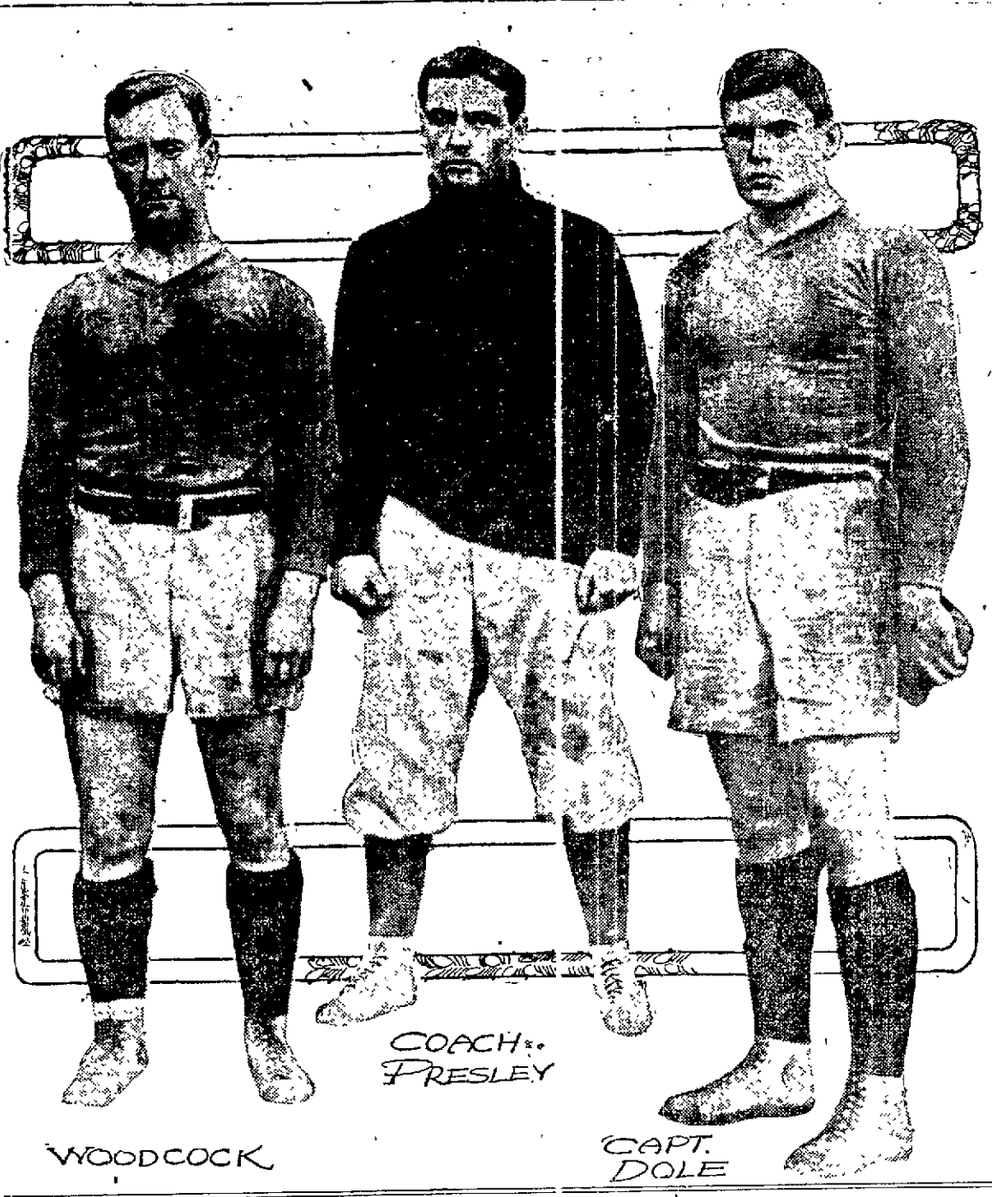

LAST GAME AT CAPITAL IS WON BY THE ANGELS WITH EASE

Big Delhi Has Everything and Graham's Men Received Shut-Out.

SACRAMENTO, Nov 7.—Los Angeles brought the season to a close yesterday, shutting the Senators out, 4 to 0, by beating Danny Wright, a local amateur. Big Delhi held the locals in control and batted 1000 for the game, getting three of the eight bingles made off the youthful southpaw.

Wright's support was far from the best and he was not strong enough to overcome the boots made behind him in the eighth, when two runs were made without the aid of a hit. Delhi apportioned his hits with scattering regularity.

The fifth inning was the undoing of the busher, when after two outs Delhi, Daley and Criger hit in a row, with Delhi scoring on Criger's hit. The next inning saw another run, when Howard singled, was sacrificed and scored on Hallinan's hit.

The two in the eighth were started when Perry dropped Kennedy's fly. The youngster stole second and scored when Burns erred on Delmas' grounder. Orendurff, Delhi and Daley walked in a row, Daley's pass forcing Delmas across the plate. Wright then settled down and fanned Criger.

Perry managed to come out with a few more points to swell his batting average, hitting three times and walking once.

The score:

	1	2	3	4	5	6	7	8	9	
Los Angeles	0	0	0	0	1	1	0	2	0—	4
Base hits	0	0	1	0	3	2	2	0	0—	8
Sacramento	0	0	0	0	0	0	0	0	0—	0
Base hits	1	0	1	1	1	0	1	1	1—	7

Two-base hit—Spiesman. Stolen bases—Daley 1, Howard 1, Kennedy 1, Wright 1. First base on balls—Off Delhi 6, off Wright 5. Struck out—By Delhi 4, by Wright 6. Double plays—Spiesman to Spiesman to Danzig. Time of game—1:20. Umpires—Van Haltren and Finney.

GOING AFTER NEW YORK TO PARIS AUTO RECORD

NEW YORK, Nov. 7.—An attempt to break the New York to Paris motor record, established in 1908, will be made next spring by Roger Colardeau, an adventurous Frenchman, who is now in New York. He will use a motorcycle instead of an automobile, believing that, barring serious accidents he can lower the record of five months and eighteen days by fully a month. Colardeau is going for the sport of the undertaking and will bear his own expenses. He will leave shortly for Paris to arrange for supply stations throughout Siberia and Russia. The itinerary will be announced before he leaves New York.

Pacific Coast League

GAMES YESTERDAY.

At Oakland—Oakland, 2; San Francisco, 1.

At San Francisco—Oakland, 3; San Francisco, 0.

At Los Angeles—First game: Vernon, 3; Portland, 2. Second game. Vernon, 7; Portland, 5.

At Sacramento—Los Angeles, 4; Sacramento, 0.

STANDING OF THE CLUBS.

	F.	O.	S F	V.	LO	S.	W.	Pct.
Portland	...	16	20	20	24	84	142	567
Oakland	27	...	26	23	20	22	112	558
S Francisco	17	26	..	28	24	19	114	513
Vernon	24	16	15	...	31	27	113	514
Los Angeles	10	22	27	16	.	30	121	655
Sacramento	9	18	19	15	22	...	93	393
Lost	87	98	106	107	21	128		

The table shows not only the total games won and lost by each club, but the number of games won by each club from each other club in the league

Diamond Dust

The several members of the Oakland team that are still among those present are to have a benefit at Freeman's Park tomorrow afternoon and the fans should turn out in goodly number for the boys and give them a first-class article of ball throughout the season.

The teams will consist of the following players

Oakland—Maggart, right field; Wares, shortstop; Hogan, third base; Pfyl, first base; Swander, right field; Cutshaw, second base; Thomas and Willie, catchers; Christian, center field; Perkins, Nelson and Willis, pitchers.

All Stars—Spencer, center field; McKune, shortstop; Warren, left field, Moskiman, first base; Swail, third base; Murphy, right field; Adams, second base; Byrnes, catcher, and Mellie, pitcher.

* * *

Before he hopped aboard the train that will carry him back among the old folks Harry Wolverton gave out the joysome news that he would be back on the job next season as manager of the Oaks

That this will be glad tidings for the fans goes without saying for Wolverton more than made good and gave the fans hereabouts some of the best baseball they have ever had.

* * *

Unofficial batting averages show that Hank Perry of Sacramento is the kingpin hitter of the Coast League. Hank went to bat 693 times, made 196 hits and has a percentage of .28 Next comes Fisher of Portland with a percentage of 276 with Artie Kruger third, with a percentage of .275.

* * *

Jack Lively is the star twirler of the league, with thirty-two games won and thirteen lost with one tied. Gregg of Portland ranks second, with twenty-nine won and seventeen lost.

* * *

Cal Ewing announced last night that he would send Harry Stewart and Infielder McDonald to Vernon. McDonald comes from Terre Haute through the kindness of Charley Comiskey and is rated a classy infielder Ewing thinks he has enough pitchers without Stewart, so that is the reason he has been sent to Hooligan.

* * *

Harry Wolverton Bunny Pearce, Walter Moser and Jack Lively left for their homes last night. Harry and Bunny will be back, but Walter and Jack will try a whirl in the big brush.

* * *

Willis and Pfyl are to leave for other climes in a few days and there is some doubt as to whether either will return. New York might want Monte and as he belongs to them, they have the call on his services.

* * *

With the exceptions of tomorrow when the Seals have a benefit game and the game between the Police and Firemen, there will be no baseball at Recreation Park until the Beaneaters arrive. This is a wise move on the part of the managers, for there has been just sufficient baseball to make us all hungry for next season.

VERNON TAKES A DOUBLE HEADER FROM NEW CHAMPIONS

Hooligans and Beavers Make a Farce of the Closing Days.

LOS ANGELES, Nov 7.—Vernon and Portland brought the season to a close here yesterday with two farcical exhibitions before big crowds. The Hooligans surpassed the champions at the joke stuff, winning the two games, 3 to 2, and 7 to 5

The afternoon game started with Hitt and Garrett in the box, throwing nothing but a straight ball

Later on, Olsen pitched for Portland. Not to be outdone, Vernon sent Kitty Brashear in the box. In the ninth inning the noisy demand for Captain Hogan's presence became so persistent that the chief peeled off his sweater and pitched to the last three batters

It took but an hour and three minutes for the two teams to waltz through the motions of playing ball at Doyle Park in the morning. The long and sensational struggle for the pennant over with at last, the men played merely because the schedule called for their morning appearance. Shafer and Seaton both lobbed the ball up to the plate, taking a chance each time on having it knocked out of the lot.

MORNING GAME.

Score by innings:

	1	2	3	4	5	6	7	8	9	
Vernon	0	0	1	0	2	0	0	0	*—	3
Base hits	2	0	2	1	2	0	0	3	*—	10
Portland	0	1	0	0	0	1	0	0	0—	2
Base hits	0	2	1	0	3	2	1	1	0—	10

Home run—Carlisle Two-base hit—Ross Bases on balls—Off Shafer 2, off Seaton 2. Struck out—Shafer 2, Seaton 2. Double plays—R Brashear to N Brashear to Lindsay; Lindsay to R. Brashear to N. Brashear Time of game—1:05. Umpires—McGreevy and Irwin.

AFTERNOON GAME.

Score by innings:

	1	2	3	4	5	6	7	8	9	
Vernon	2	0	0	0	0	5	0	x—		7
Base hits	3	0	2	0	2	0	6	1	x—	14
Portland	2	2	0	0	0	0	0	1	0—	5
Base hits	2	4	1	1	2	1	0	3	1—	15

Off Garrett—12 hits in 6 1-3 innings; off Hogan—3 hits in one inning. Three-base hit—Ort. Two-base hits—Hosp, N. Brashear (2), Mensor, Garrett, Olsen. Sacrifice hit—R. Brashear. Stolen bases—Hosp Rapps, Murray. First base on called balls—Off Garrett 2. Struck out—By Garrett 1, by Hogan 1. Double plays—Lindsay to Willett to N. Brashear; Garrett to Murray to Olsen. Hit by pitched ball—Hosty by Garrett. Time of game—1:15. Umpire—Irwin

SAN FRANCISCO THISTLES AND PASTIMES WINNERS IN SOCCER GAMES

Just when the soccer game between the San Francisco and Independents looked like a deadlock yesterday the San Francisco boys made a desperate rally and shoved the sphere between the uprights for the only goal of the game at Freemans' park, Oakland.

The teams:

San Francisco—Clements, Gates, Jewlett, Hates, Perkins, Spencer, Priest, Haigh, Garvie, Baston and Glass.

Independents—Kyle, Carton, Spaulding, McIntyre Anderson, Soutar, Mathieson, T. Fay, Jamieson, Bremner and Mahon.

The Vampires and Thistles played a rough game at the Alameda grounds, the Thistles winning out by a score of 3 to 1, after being one to the bad at the interval.

The Pastimes scored a 3 to 1 victory over the Soldiers at the Presidio athletic grounds, but the boys did not try very hard.

The Alamedas defeated the Oakland team in a game played under the auspices of the Bay Counties Soccer League at the Oak and Clement street grounds, Alameda. The score was 2 to 1.

COLLEGE COACHES WILL NAME RUGBY PLAYERS ON THURSDAY

Task of Schaeffer and Presley a Hard One, but Timber Is There, So Football Enthusiasts Can Expect Great Contest

By EDDIE SMITH.

PRESIDENTS David Starr Jordan and Benjamin Ide Wheeler have been usurped from their positions of great importance at the universities of the State Coaches Presley and Shaffer of Stanford and California, respectively, are the men of the hour at present at the big colleges. The reason? Why, on next Thursday afternoon they are to name the team of fifteen young stalwarts who are to make the battle for football supremacy.

The winning of the big football game is of no little importance; in fact, it is the big event of the year and nothing interests the student body as this event does. And besides the boys of the college, the old-timers who have been away from their Alma Mater for any number of years and have grown bald and grey in the battle with life, once again become kids and root and yell with a vim that is surprising to even themselves during the game.

The importance of selecting the best fifteen from the great number of young athletes who turn out and try to make the team is by no means exaggerated when it is the most important event of the year of the college.

TEAMS TO BE ANNOUNCED THURSDAY.

The coaches have announced that, as usual, they will name the team on Thursday night and this will mean that by Friday morning the Rugby enthusiasts and college backers will know the men who are to make up the team they will yell for. There is not the slightest doubt but that the game of this year will be the best exhibition of Rugby football that has been offered the spectators since the game was first introduced here.

We have seen the wonderful world's championship teams from New Zealand in games on the coast, but the opposing team was almost helpless in their hands and for that reason the game was not what it should have been In the case of Stanford and California this year the game promises a struggle that will not be one-sided and the improved knowledge of the game by the players will surely make this the banner struggle of the Rugby game.

CALIFORNIA HAS MANY VETERANS.

Regardless of the fact that California is to have a team of many veterans is not as hard to pick as Stanford it is by no means a cinch that Blue and Gold men will win. In all probability they will be favorites in the betting, but the boys down Stanford way have learned a lesson and returned in their effort to round up a team that will wipe out the defeat of last year.

Never before has a football squad of candidates for the Stanford team put the vim and determination into the work that they have this year.

The competition for the positions has been most keen and the final selection of the men is a task of such character that few, if any, envy Presley the job. The playing of both Stanford and California in the preliminary games has shown a marked improvement over that of the former years, and with the knowledge picked up by many of the veterans on the Australian trip the game is sure to be replete with brilliant plays and flashes of great playing that will prove Rugby the king of the football games.

ALAMEDA WINS PENNANT OF CENTRAL LEAGUE IN LAST GAME

The Central California League season came to an end yesterday when Alameda, for the second straight game, defeated the Richmond team in the play-off of the winners of the two half seasons, thus becoming the league champions, and incidentally annexing the twelve individual silk watch fobs presented to the league by Phil B. Beakeart, and the silk pennant for the champs. The Central League thus completed a season which opened April 17 last, and is the first minor league under organized ball to finish a season in California.

The game was full of interest from start to finish and Russell, who pitched and won the first game, in which Richmond secured but three hits, was on the slab again, and allowed four scattered bingles, which resulted in nothing in the way of tallies. Zamloch, who put them over for Richmond, pitched splendid ball, but the team behind him could not get a line on Russell

Manager Walton finished the season with practically the same team that he started with, and so Alameda for the fifth straight year has annexed the pennant for each league in which it was entered.

MEN DO NOT NEGLECT

A Chronic Discharge

DR. MAY, Oakland, Cal.

Daily I am reminding men of the great importance of proper treatment upon the first appearance of this disease. If properly treated at once it will get well in a few days without complications. If neglected it leads to STRICTURE, inflammation, VARICOCELE and breakdown of the vital organs. I cure these cases easily in a short time because I apply my remedies to the SEAT of the disease. They soothe inflammation, stop discharges heal ulceration, and cause no pain nor loss of time. Don't neglect these ailments or persist in poor treatment until you are a brokendown man.

A CERTAIN CURE is what I will give you if curable, and the best reference I could give as to professional reliability is the cured, satisfied patients I dismiss.

There is absolutely no patchwork about the results of the course of treatment I give for each of the diseases I make a specialty, for often soon after beginning my treatment every symptom of disease disappears and the trouble never returns.

CONSULT ME FREE TODAY

I CURE VARICOCELE, LOST VITALITY, BLOOD POISON, STRICTURE, SKIN DISEASES SORES HYDROCELE, SPERMATORRHOEA, LOSSES, DRAINS, LOST VIGOR, PILES AND DISEASES OF BLADDER, KIDNEY AND PROSTATE GLAND.

WRITE for FREE symptom list. Strictly private.

DR. MAY and Associates

1068 Broadway Cor. 19th Oakland.

HELP FOR YOU

WEAK MEN

DR. HALL'S REINVIGORATOR stops all losses in 24 hours. You will feel an improvement from the first dose. We have so much confidence in our treatment that we could safely offer FIVE HUNDRED reward for any case we cannot cure. This secret remedy Enlarges Shrunken Organs cures Emissions, Impotency, Varicocele, Prematureness, Gleet, Stricture, Kidneys, Lost Manhood, Drains in the Urine and all other terrible wasting effects of errors of youth or excess; $2 per bottle, three bottles $5. Guaranteed to cure any curable case. Try it. Acts like magic. Call or address HALL'S MEDICAL INSTITUTE, 855 Broadway (upstairs), Oakland, Cal. Office hours, 9 a. m. to 9 p. m.; Sundays, 9 a. m. to 12 m.

Visit DR. JORDAN'S GREAT MUSEUM OF ANATOMY (GREATER THAN EVER)

Weakness or any contracted disease positively cured by the oldest specialist on the Coast. Established fifty years.

DISEASES OF MEN

Consultation free and strictly private. Treatment personally or by letter. A positive cure in every case undertaken.

Write for book, PHILOSOPHY OF MARRIAGE, mailed free (a valuable book for men).

DR. JORDAN, 966 Market St. S.F., CAL. Opposite Sixth

Visit DR. HALL'S FREE MUSEUM OF ANATOMY

855 Broadway (Upstairs), Near 7th, Oakland.

ESTABLISHED 20 YEARS IN OAKLAND, CURING

PRIVATE DISEASES OF MEN ONLY

CURES GUARANTEED

EXAMINATION AND CONSULTATION FREE. GONORRHOEA, GLEET, STRICTURE, SYPHILIS, SORES, SWELLINGS, UNNATURAL DISCHARGES, VARICOCELE, LOST MANHOOD, PROSTATITIS, QUICKLY CURED. RECENT CASES CURED IN A FEW DAYS.

SEND FOR FREE BOOK.

Call or write Dr. Hall's Medical Institute, 855 Broadway (upstairs), Oakland, Cal.

Hours—9 a. m. to 9 p. m. Sundays, 9 a. m. to 12 m.

Additional Sports

PENNSY HAS STRONG ELEVEN THIS SEASON TO MEET MICHIGAN

ANN ARBOR, Mich., Nov. 7.—"Pennsylvania has the strongest eleven in the East and Michigan will have to be at her best to win," said Coach Yost of the University of Michigan last night upon his return from Philadelphia.

To show that he was serious in his prediction that Michigan will have no walk-away, he had the 'varsity players together an hour after he arrived in Ann Arbor and a strenuous week's program was mapped out. So far as known there will be no changes in the Michigan line-up this week, except that in practice Pickard and Pattengill will be worked at quarterback in place of McMillan, who was seriously injured in the exhibition game Saturday. It is improbable that McMillan will be missing from the line-up Saturday, but as Trainer Kraenslein is unable yet to say how readily the injured shoulder will respond to treatment, Yost is going to take no chances of having to go into the game with a green quarterback.

The team will have only three days more in which to prepare for the coming game, as on Wednesday night the squad will leave for Philadelphia.

AMERICAN GAME OF FOOTBALL ATTRACTS VERY LARGE GATHERING

Century Club Wins From Yosemities; Winged V Easily Defeats Brooklyns.

The Century Athletic Club added another game to its list of victories this season, when they took the Yosemite Club of San Francisco into camp with a score of 8 to 0 in a fast game of American football yesterday morning at the Presidio grounds in San Francisco.

The teams lined up as follows: Yosemite—Partridge, center; Mebrtens, right guard; Bruce, left guard; Barry, right tackle; Johnson, left tackle; Shoff, right end; Schroeder, left end; Newton and Sheppard, quarter; Hellman, right half; McMillan, left half; Bekheart, full.

Century—David Moir, center; J. Moore, right guard; C. Hampton and Wilbeu, left guard; G. Bruzzone, right tackle; M. Moore, left tackle; M. Bruzzone, right end; Stewart, left end; W. Moir, quarter; Kiser, right half; Iacell, left half; Burns, full.

Referee, Pete Smith; umpire, Reddish; timers, reen and Isaacs.

Next Sunday afternoon, at 2:30 o'clock, at the Grove-street park, Oakland, the American football team of the Century Athletic Club will line up against the fast United States Marine Corps team of Mare Island. The marines have a very strong team this season and a splendid exhibition of the American football game is expected by the fans.

The Century Club team has won all its games played this season and is confident of adding the marines to its list of wins. The marines, however, are just as sure of breaking up the Century's record and expect to take home Century's scalp.

These two teams should put up a fine exhibition of the American game.

W. A. Phelon says of Frank Baker: "Here's a batter who slugs them the way Dan Brouthers used to. No Texas leaguers or infield hits—the ball goes from his bitfstick like a flash of leather and any one who gets in the way is going to have his intellect injured. With ground rules and a thick crowd Baker is doubly dangerous."

GIVE YOUR STOMACH A NICE VACATION

Don't Do It By Starving It Either—Let a Substitute Do the Work.

The old adage, "All work and no play makes Jack a dull boy," applies just as well to the stomach, one of the most important organs of the human system, as it does to the man, himself.

If your stomach is worn out and rebels against being further taxed beyond its limit, the only sensible thing you can do is to give it a rest. Employ a substitute for a short time and see if it will not more than repay you in results.

Stuart's Dyspepsia Tablets are a willing and most efficient substitute. They themselves digest every bit of food in the stomach in just the same way that the stomach itself would, were it well. They contain all the essential elements that the gastric juice and other digestive fluids of the stomach contain and actually act just the same and do just the same work as the natural fluids would do, were the stomach well and sound. They, therefore, relieve the stomach, just as one workman relieves another, and permit it to rest and recuperate and regain its normal health and strength.

This "vacation" idea was suggested by the letter of a prominent lawyer in Chicago. Read what he says: "I was engaged in the most momentous undertaking of my life in bringing about the coalition of certain great interests that meant much to me as well as my clients. It was not the work of days, but of months, I was very critical time my stomach went clear back on me. The undue mental strain brought it about and hurried up what would have happened later on.

"What I ate I had to literally force down and that was a source of misery as I had a sour stomach much of the time. My head ached, I was sluggish and began to lose my ambition to carry out my undertaking. It looked pretty gloomy for me and I confided my plight to one of my clients. He had been cured by Stuart's Dyspepsia Tablets and at once went to a drug store and brought a box up to the office.

"I had not taken a quarter of that box before I found that they would do all the work my stomach ever did; and as a rest or vacation was out of the question for me, I determined to give my stomach a vacation. I kept right on taking the tablets and braced up and went ahead with my work with renewed vigor, ate just as much as I ever did and carried out that undertaking to a successful issue. I feel that I have Stuart's Dyspepsia Tablets to thank for saving me the handsomest fee I ever received as well as my reputation and last but not least my stomach."

Stuart's Dyspepsia Tablets are for sale by all druggists at 50 cents a box.

Save Money Avoid Pain

Teeth Extracted Without Pain

Acknowledged to be the easiest and best painless extractors in Oakland.

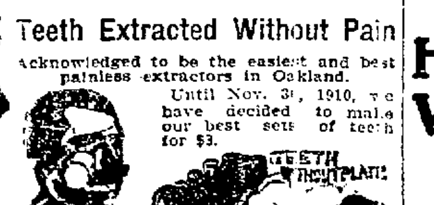

Until Nov. 30, 1910, we have decided to make our best sets of teeth for $3.

SET OF TEETH $3.00
22K GOLD CROWNS $2.00
GOLD FILLINGS $1.00
SILVER FILLINGS .... $ .50
BRIDGEWORK $2.00

No charge for extracting when teeth are ordered. A written guarantee for 10 years with all work.

BOSTON DENTAL PARLORS.
1155½ WASHINGTON ST.
HOURS—Week days, 9 to 9; Sundays, 10 to 2.

SPORTS OF MEMPHIS CAN'T SEE ANYTHING IN BOXING MATCHES

MEMPHIS, Tenn., Nov. 7.—After more than a year in which it is claimed several thousands of dollars were lost trying to revive the boxing game here under favorable laws passed by the last legislature, promoters have thrown the sponge in the ring and the field is entirely abandoned, for the time being at least.

Nearly a dozen clubs were chartered under the new law the moment Governor Patterson signed the bill. All have lost money, according to their claims, and they blame the Jeffries-Johnson fight for lack of patronage, claiming that general belief in the South was that the Reno affair was a cold-blooded, money making scheme and not a real "match." This leaves New Orleans practically in sole possession of the southern fight field.

OAKLAND FINISHES SECOND IN LEAGUE OF CROSS ATHLETIC MEET

5000 People Watch Sturdy Youngsters Contest on Cinder Paths.

The League of the Cross Cadets packed the south side playgrounds at San Francisco to its limit yesterday afternoon at their annual track and field meet, fully 5000 people crowding within the inclosure.

The contestants were all in fine condition, as was shown by the excellent performances, and Superintendent Ray Daugherty had the grounds in the best of shape.

It was a great fight for the championship and it was not until the last event, the relay, was run off that Company A was declared winner, with 44 points; Company N of Oakland second, with 42; Company L, 8; staff officers, 7, and Company B, 5.

The officials for the meet were:

Referee and starter, Herbert Hauser; judges of finish, J. Martin, D. T. McMahon, T. P. O'Dowd, Dan Doran; field judges, William Minahan, William Flannagan, Rev. Father Richard Collins; timers, George Schlitter, Ray Conlisk; clerk of course, Ray Daugherty.

The results were as follows:

75-yard dash—First heat won by Ed Martin (Company N); second, Duggan (Company A); time, 6 4-5 seconds. Second heat won by Mervyn Joy (Company A); second, Olson (Company N); time, 6 4-5 seconds. Third heat won by Frank Smith (Company N); second, Raleigh Kelly (staff); time, 6 4-5 seconds. Final heat won by Ed Martin (Company N); second, M. Joy (Company A); third, F. Smith (Company N); time, 4 minutes, 52 2-5 seconds.

One mile run—Won by William Garvin (Company A); second Josuph Ferguson (Company N); third, William Hoburg, (Company A). Time, 4 minutes 5 2-5 seconds.

120-yard low hurdles—First heat won by Frank Smith (Company N); second, Kelly (Company A); time, 10 seconds. Second heat won by Kelly (Company A); time, 17 1-5 seconds. Hoburg (Company A); time, 17 1-15 seconds. Third heat won by Sullivan (Company A); second, Lloyd (Company N); time, 17 seconds. Final heat won by Sullivan (Company A); second, F. Smith (Company N); third, G. Martin (Company N); time, 16 3-5 seconds.

440-yard run—Won by J. Raleigh Kelly (staff); second, Mervyn Joy (Company A); third, Ed Martin (Company N); time, 56 2-5 seconds.

Officers' race, 120 yards—Won by Green (staff); second, Silva (Company N).

220-yard dash—First heat won by Mervyn Joy (Company A); second, Olson (Company N); time 25 seconds. Second heat won by Ed Martin (Company N); time not taken. Third heat won by Frank A. Smith (Company N); second, Duggan (Company A); time, 25 seconds. Final heat won by Ed Martin (Company N), second, M. Joy (Company A); third, F. A. Smith (Company N); time, 24 4-5 seconds.

Two-mile run—Won by William Garvin (Company A); second, James McGee Company L); third, William Hoburg (Company A); time, 10 minutes 48 seconds.

880-yard run—Won by Joseph Ferguson (Company N); second, tie between Sullivan (Company A) and William Hoburg (Company A); time, 2 minutes 28 seconds.

Five-mile run—Won by James McGee (Company L); second, William Hoburg (Company A); third, Connolly (Company A); time, 30 minutes 36 seconds.

880-yard relay—Won by Company N, with Smith, Ferguson, Lloyd and Ed Martin; second, Company A; time, 1 minute 47 seconds.

FIELD EVENTS.

Running high jump—Won by George Lloyd (Company N); second, R. Lloyd (Company N); third, J. Raleigh Kelly (staff). Height, 5 feet 9 inches.

Running broad jump—Won by George Lloyd (Company N); second, Mervyn Joy (Company A); third, Dugan (Company A). Distance, 19 feet 11 inches.

Shotput—Won by Maher (Company B); second, Kelly (Company A); third, Smith (Company N). Distance, 37 feet 11 inches.

Tug of war—Won by Company L, with J. Ado, J. Fagan, J. Broderick, B. Casey, P. Dignan, G. White and M. Struza; second, Company B, with A. Smith, D. Maher, J. Dargan, J. Dillon, P. Cooney, J. Murray and L. Peigen.

OLYMPIC CLUB HAS SIX-MILE HIKE OVER HILLS

The Olympic Club outing to Big Lagoon in Marin county yesterday was the occasion of a gathering of 100 members, who participated in the six-mile tramp from Manzanita station to the ocean beach. Leaving this side of the bay at 8:45 a. m., the party by 10 o'clock had commenced the hike over the hills.

The following were among those who made the trip: George James, H. D. Heitmuller, E. S. Young, Charles Yates, J. L. Schroeder, Paul T. Carroll, M. G. Pfaff, Ed Norman, H. G. Miller, Martin Brandenstein, J. W. Stapleton, M. Steel, W. R. McWood, William Cahn, H. I. Stafford, George Bond, T. R. Settle, Al Hampton, Fred Sherry, Charles Beas, Emil Tschumi, R. H. Morcoe, B. Cox, Homer Rippon, Matt Toomey, Joseph Covert, Eddie Nell, Frank Foran, Frank O'Kane, Alfred Hampton, M. Hatthess, William Dunn, Sam Lowenstein, George Michling Jr., Frank E. Carroll, Tiv Kreling, P. J. Gallagher, Louis Ferrari, C. J. Mogan, T. R. Sessions, F. Watson, E. G. Knapp, Nick Prendergast, E. Clampett, L. F. Murphy, E. Tietjen, J. D. Loughrey, J. J. O'Connor, J. H. Moran, J. Cussen, B. S. Pederson, John Hammersmith, F. E. Kearney, Thomas Guerin, J. C. Kortick, J. D. Rutlidge, L. C. Stewart, J. C. Neuhaus, Phil Waud, Fred Fenwick, Nat Huston and Jack Settle.

WHEN IN LOS ANGELES STOP AT THE

Hotel Westminster

European Plan
$1.00 per day and up
With bath $1.50 up

Moderate Priced Cafe
Unexcelled Cuisine
Centrally Located
100 Rooms with Bath

4th and Main Sts. Los Angeles, Cal.

F. O. JOHNSON, Proprietor.

JACK FLEMING of Portola and Vanderbilt fame in the 1911, five-passenger, fore door Pope-Hartford. With him is William Cooley of the local Consolidated M. C. Co. branch.

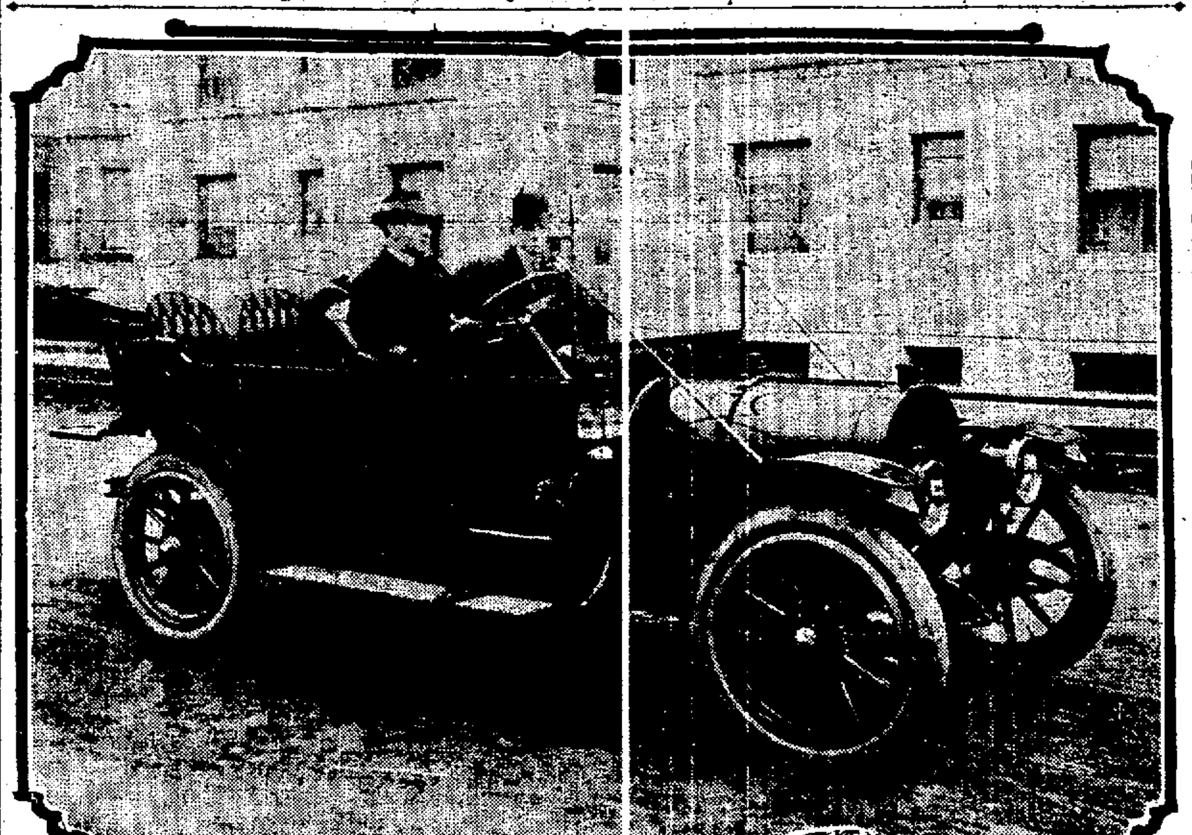

The 1911 seven-passenger Regal "40" with Mr. Jones, local agent, at the wheel.

FORE DOOR KNOX IS LATEST ARRIVAL

New Model Is One of the Most Attractive of the New Cars Shown Here.

By J. A. HOULIHAN.

One of the most attractive of the cars received here this season is the new cars received here this season is the new seven-passenger 1911 Knox Torpedo touring car. It was received Saturday afternoon by the Central Motor Car company.

Finished in what is known as an ocean-blue body color, with cream-colored striping and artillery natural-wood wheels, a striking harmony is at once presented to the observer. It is splendid in lines and pleasing to the eye.

The body design of the car is of the latest up-to-date style in motor car construction. Full flush-sided, it is a fore-door body in the strict sense of the word.

Featured this season in the Knox touring car is a change in the usual method of building the rear tonneau. The Knox company have raised their rear seats fully eight inches higher than the front seats. In so doing, the people in the rear tonneau can readily observe the road ahead over the shoulders of the front-seat passengers. This is a detail not regarded as important by many makers; nevertheless it is a decided improvement.

Nickel trimmings, a feature of the Knox company, enters into the finish of this new model.

The car has a 40-5 h.-p. motor, a duplicate of the egine used during the past season. It is noted for its wonderful power.

The new Knox should meet with decided favor here.

SEEKS DIVORCE TEN DAYS AFTER MARRIAGE

Oragio Vipraiso, a well-known Italian resident of the North Beach district, San Francisco, appealed to Judge James G. Quinn Saturday to untie the matrimonial knot he had tied hardly ten days ago.

Oragio alleged his wife had found an affinity since their marriage, and that in less than ten days after the ceremony she had refused the bridegroom admission to their newly furnished flat. He said he had married the girl because he was very fond of her brother, but now he wanted a divorce immediately.

They were married by Judge Quinn, October 24, and Vipraiso believed, because the judge had tied the knot, he could untie it without further ceremony.

DRAG CANAL FOR TRACE OF WOMAN'S MURDERER

CINCINNATI, Ohio, Nov. 7.—In an effort to discover the murderer of Mrs. Mary Hackney, whose body was found in her home October 25, with her throat cut and skull crushed, the police have ordered the canal dragged at a point near the scene of the tragedy.

The hope is that weapons used in the murder and perhaps other evidence may be found.

BURGLARS ROB POSTOFFICE.

SPRINGFIELD, Ill., Nov. 7.—Burglars entered the postoffice at Dow, Ill., early yesterday, placed the safe on a hand car and carired it two miles from town. There they broke it open and took what stamps and money it contained. The general store in which the postoffice is situated was not looted.

FEARS FOUL PLAY.

SAN JOSE, Nov. 7.—Mrs. S. T. Sims, of Lockwood, Monterey county, has asked the local police to locate Mrs. R. F. Mitchell, whom she fears has met with foul play or is secreted here or in Los Gatos, being held by the husband or his family. She says the young woman has been mentally irresponsible through ill-treatment and religion.

GIN FOR THE KIDNEYS

Gin is one of the oldest known remedies for kidney and bladder troubles, especially when used in the following formula: "Six ounces good pue gin; half ounce fluid extract Buchu; half ounce Murax compound. Any druggist can supply or mix these ingredients. Shake well each time and take in doses of one to two teaspoonfuls after meals."

This is the most effective remedy known for the quick relief of kidney and bladder disorders. Such symptoms as backache, frequent or highly colored urine, rheumatic pains in the groin ought to have prompt attention to prevent Bright's disease or diabetes.

CHINESE KILLED BY SPEEDING AUTO

Reckless Driver Runs Down Victim in Street and Then Dashes On.

SAN FRANCISCO, Nov. 7.—Another rash automobilist, whose desire to break the speed laws and race through the streets of the city at all hours of the day and night, has been responsible for the killing of an unfortunate pedestrian, and the police are very anxious to discover the autoist's identity.

Wing Lalm, a Chinese laundryman, was crossing the car tracks at Sutter and Laguna streets, when a heavy seven-passenger touring car, which came speeding down the steep grade like lightning, struck him and hurled him into the air. He fell about twenty feet distant, with his body a mass of lacerations and bruises, his skull fractured, and a great many bones broken.

A few citizens who were passing the neighborhood shortly before midnight saw the car slow up for a second, and then dash on in its mad course.

An ambulance was summoned, but the Chinese died a short time afterward.

ATTEMPTS SUICIDE IN FIT OF DESPONDENCY

James Sullivan, a gateman of the Southern Pacific Company, attempted suicide yesterday morning by means of gas asphyxiation at 1310 Thirteenth street, where he is rooming. The landlady discovered his condition through the odor of escaping gas and Sullivan was removed to the Receiving Hospital, where he was revived. Remorse because of his having beaten his wife while intoxicated and despondency because of her having left him with their two children, were the cause of the attempted suicide.

Livermore News

The Ladies' Guild of the Presbyterian Church will give an entertainment and social in the church Friday, November 11.

Theo. Gorner went down to Mt. Zion Hospital in San Francisco Monday to undergo an operation on his lower jaw bone.

A number of women from Livermore drove out to the home of Mrs. N. Jenson Wednesday and spent a very pleasant afternoon with music and cards. Refreshments were served during the afternoon.

Chas. Hansen and Miss Emma Luders were united in marriage at the home of the bride's parents, Mr. and Mrs. John Luders, last Sunday.

Miss Elizabeth Wetmore and Miss May Nissen entertained the senior class of the High school last Saturday evening at the home of Miss Wetmore.

A large number of friends of H. P. Hansen tendered him a party at his home last Monday evening in honor of his fifty-first birthday anniversary.

Mrs. J. C. Safford and her sister-in-law, Mrs. Helen Knight, are visiting in Berkeley.

B. S. Coates and daughter, Miss Doris, came over from San Jose last Saturday and spent several days at his old home in the Aassajara, returning to San Jose Tuesday.

Mrs. R. Hunter is visiting in Oakland this week with friends.

Mrs. Walter Black is visiting with her relatives in Hayward.

Chas. Righter is over from Reno on a visit to his mother, Mrs. Hattie Righter.

Mrs. Henry Hansen and children are visiting relatives and friends in the bay cities.

Miss Mary Connolly has been spending several days in San Francisco.

SENATOR CLAY IMPROVING.

ATLANTA, Ga., Nov. 7. — United States Senator Clay of Georgia, who is a patient at a local sanitarium, is reported improving. Senator Clay is suffering from insomnia and digestive disorders.

TO CHECK 'ROUGH HOUSE' IN THEATER

Senior Students Take Precautions Against Trouble at Football Show.

UNIVERSITY OF CALIFORNIA, Nov. 7.—"Insouicance of too-enthusiastic celebrators" is the college name for the "rough-house" which has attended the football shows on the evening following the big game, and which is to be curbed this year by the senior class of the State University, which has stepped in and pledged itself to maintain proper order in the theater.

The California students will attend the Garrick theater after the intercollegiate contest, witnessing a performance of "The White Hen" by Max Dill and company. The entire lower floor and boxes have been reserved for the students and their friends, but this could not be done until the collegians had guaranteed to make good any damage to the interior which they might inflict.

The Daily Californian this morning points out editorially that the move of the seniors is commendable, "because the disturbances in past years have been entirely out of place and have brought down upon the whole student body criticism that in reality applied to a very few. This does not mean that the theater will not be the place for yelling and singing, for that is the purpose of the affair. Boisterous conduct, however, corked or uncorked, will not be tolerahed."

ONLY ONE

The Record in Oakland Is a Unique One.

If the reader has a "bad back" or any kidney ill and is looking for relief and cure, better depend on the only remedy endorsed by people you know. Doan's Kidney Pills relieve quickly—cure permanently. Oakland citizens testify to this. Here is a case of it:

Josephus Lee, 836½ Brush street, Oakland, Cal., says: "I have no reason to withdraw anything I said regarding Doan's Kidney Pills when I publicly recommended them in August, 1907. I began to suffer from kidney complaint about twelve years ago. The first symptom was a pain in my loins, particularly severe when I lay down. I also had pains in my hips and the nature of my work served to aggravate the trouble. The kidney secretions annoyed me by their irregularity in passage and I felt all out of sorts. The good effect of Doan's Kidney Pills was noticeable soon after I began their use and before long I was free from the complaint. Since then I have had no serious attacks. On a few occasions I have noticed a slight recurrence of pain but Doan's Kidney Pills have always brought prompt relief. My experience warrants me in vouching for the merits of Doan's Kidney Pills."

For sale by all dealers. Price 50 cents, Foster-Milburn Co., Buffalo, New York, sole agents for the United States.

Remember the name—Doan's—and take no other.

Bicycles $1.00 DOWN $1.00 A WEEK

Motorcycles on installments.
Expert motorcycle and bicycle repairing.
A Full Line of Sundries.

A. W. DUCK

427-429 15th St., Near Broadway.
Please mention seeing this in THE TRIBUNE.

MARKET LAUNDRY

Largest Japanese Laundry on the Coast.
4 sheets, 4 pillow-slips, 4 towels, all one lot **25c**
Fancy pieces by hand. Prices reasonable and delivery anywhere.
Phones Oak. 6149; Home A1824.

BOARD OF SUPERVISORS.

(OFFICIAL)

REGULAR MEETING OF THE BOARD OF SUPERVISORS, MONDAY, OCTOBER 31, 1910.

Pursuant to adjournment, the Board met at 10 o'clock A. M. On the call of the roll the following were present: Supervisors Bridge, Kelley, Mullins and Chairman Horner—4.

Absent—Supervisor Foss—1.

On motion of Supervisor Kelley, seconded by Supervisor Bridge, the reading of the minutes of the previous meeting was waived and they were approved as entered in the minute book, without alteration, by the following vote:

Ayes—Supervisors Bridge, Kelley, Mullins and Chairman Horner—4.

Absent—Supervisor Foss—1.

ALLOWANCE OF CLAIMS.

On motion of Supervisor Bridge, seconded by Supervisor Mullins, the following claims, as approved and presented by the Auditing and Finance Committee, were ordered paid to the respective claimants in the sums and out of the funds designated by the following vote:

Ayes—Supervisors Bridge, Kelley, Mullins and Chairman Horner—4.

Absent—Supervisor Foss—1.

COUNTY GENERAL FUND.

Frank Barnet, $29.75, $19.60, $7.00, $480.60; Fannie Broadwater, $100.00; M. Bridge, $100.00; Central National Bank, $500.00; same, assignee of Pacific Coast Construction Company, $45,403.58; Charles C. Carpenter, $125.00; Mrs. A. Carlen, $75.00; E. M. Cook, $100.00; Frank Couper, $100.00; C. E. Curdts, $75.00; D. J. Denahy, $100.00; W. H. Donahue, .35; W. Eden, $71.60; George I. Emerson, $125.00; Charles A. Emlay, $100.00; Frank Gutknetch, $170.30; A. Hanlon, $110.00; F. A. Haviland, $2432.75; Edith E. Hobbs, $100.00; T. J. Holland, $100.00; E. Horton, $125.00; William Hunter, $100.00; Harbor Bank, assignee of John F. Daly, $100.00; same, assignee of W. I. Sedgley, $100.00; same, assignee of James Dodson, $100.00, $66.00; same, assignee of H. E. Magill, $200.00; same, assignee of W. C. Wilkinson, $100.00; same, assignee of W. P. McKiernan, $100.00; same, assignee of S. Gluck, $18.00; same, assignee of William Eden, $18.00; same, assignee of S. Gluck, $26.55; same, assignee of Frank Orr, $28.00; L. R. James, $100.00; J. M. Kane, $75.00; M. K. Kelly, $100.00; John F. Knapp, $125.00; Lyon Storage and Moving Company, assignee of Mandler Catering Company, $279.00. Frank E. Mattos, $100.00; F. J. Matthews, $100.00; F. L. Mallory, $215.85; John W. Mott, $4230.75, $159.05; J. C. Mowry, $125.00; L. A. Morris, $100.00; Salome Morse, $100.00; F. L. McCready, $125.00; John McHugh, $100.00; D. McLaren, $200.00. M. V. Newman, $75.00; F. M. Nolan, $100.00; J. M. Page, $100.00; L. G. Parker, $150.00; Frank Feratl, $125.00; Fred Peterson, $100.00; William Richards, $62.50; W. J. Rogers, $125.00; Carrie S. Richardson, assignee of H. Darneal, $462.00; C. W. Riser, $125.00; J. M. Sabin Jr., $200.00; M. F. Silva, $100.00; W. J. Stephens, $100.00; Daniel Sullivan, $125.00; J. F. Summers, $100.00; C. F. Sullivan, $75.00 Frank T. Thompson, $150.00; Mel Tobiner, $100.00; Harry Vollmer, $100.00; R. Ward, $100.00; Al Williams, $100.00.

COUNTY INFIRMARY FUND.

Associated Charities of Oakland, $75.00; G. Albers, $40.00; C. Blackman, $70.00; J. C. Burke, $100.00; G. Betshart, $45.00; C. Bradford, $8.00; G. Blake, $25.00; H. G. Barrett, $60.00; H. Brandley, $11.80; J. H. Brown, $75.00; G. J. Clause, $100.00; W. A. Clark, $250.00; A. B. Conroy, $20.00; M. J. Carter, $50.00; J. Cahill, $10.00; W. J. Clark, $2.40; P. Clynch, $1.95; D. Crosby, $75.00; F. H. Eggert, $100.00; F. M. Eastman, $24.30; H. G. Forsythe, $10.00; J. Flood, $10.00; E. B. Fitzpatrick, $50.00; Barbara A. Garvin, $75.00; B. Graves, $10.00; S. Gansberg, $50.00; C. Gorner, $25.00; J. Galvin, $12.50; D. Gates, $50.00; G. Graves, $8.00; R. Greyham, $15.00; Harbor Bank, assignee of E. A. Majors, $152.50; O. D. Hamlin, $150.00; H. Hattan, $26.00; B. Horning, $3.00; Mrs. M. Hughes, $75.00; D. Ingram, $10.00; W. H. Irwin, $75.00; H. Jurgens, $75.00; C. D. Kelly, $50.00; J. R. Keith, $10.00; J. H. Kull, $12.90; T. Lavin, $75.00; C. Lang, $10.00; G. Lewis, $1.60; J. H. Marlin, $60.00; E. Muldowney, $10.00; E. Mills, $20.00; E. McDonald, $40.00; J. McAlif, $8.00; M. H. MacGregor, $50.00 L. Powers, $10.00; J. Pope, $10.00; C. Pinhello, $15.00; O. H. Pike, $60.00; M. Pike $35.00; Samuel W. Platt, $125.00; J. Prohaska, $15.00; G. G. Reinle, $75.00; E. Ross, $10.00; A. C. Reid, $5.00; H. Simpson, $10.00; A. Shields, $125.00; J. Steel, $10.00; T. Sullivan, $5.00; A. C. Smith, $75.00; L. E. Smith, .95; J. J. Travers, $100.00; E. Whitcomb, $50.00; O. A. Welbe, $10.00; C. Walkenhorst, $5.00; W. O. Yates, $65.00; A. Zenna, $28.70.

SALARY FUND.

C. L. Biedenbach, $6.00, $36.00; P. M. Fisher, $9.40, $10.80; George W. Frick, $5.00, $30.00; F. S. Rosseter, $6.00, $36.00.

CASTRO VALLEY DISTRICT ROAD FUND.

P. H. Hoare, $754.75, $149.40.

MT. EDEN DISTRICT ROAD FUND.

P. H. Hoare, $1755.00.

APPLICATION FOR RELIEF.

An application for relief was received from Mrs. Mabel Nunez, Livermore. Same was referred to the Indigent Clerk and Supervisor Horner.

TRANSPORTATION FOR G. W. THOMAS.

On motion of Supervisor Mullins, seconded by Supervisor Kelley, the Indigent Clerk was directed to procure transportation to Los Angeles for G. W. Thomas, an indigent, by the following vote:

Ayes—Supervisors Bridge, Kelley, Mullins and Chairman Horner—4.

Absent—Supervisor Foss—1.

REPORTS OF COUNTY AND TOWNSHIP OFFICERS.

The following reports were received and ordered filed:

I. H. Whitfield, Foreman Mission Road District—Report for October, 1910.

Henry Ganaberger, Foreman Mt. Eden Road District—Report for October, 1910.

Carl Holm, Foreman Livermore Road District—Report for September, 1910.

Frank Barnet, Sheriff—Prisoners in County Jail during September, 1910.

AFFIDAVIT OF PUBLICATION.

The following affidavits of publication were received and ordered filed:

Livermore Herald—Liquor Application of Joseph Novero, Greenville.

Saturday Press—Notice to Voters.

California Zeitung—Tax Notices.

California Zeitung—Notice to Voters.

Alameda Daily Argus—Officers and Polling Places for General Election.

Oakland Tribune—Notice to contractors for work on County Road No. 1007.

REQUISITIONS.

Requisitions were received and acted upon as follows:

John P. Cook, County Clerk—3 office chairs—Granted.

Dr. W. A. Clark, Supt. County Infirmary—Supplies—Granted.

C. Ruess, Probation Officer—Electric Lights—Granted.

J. M. Page, Supt. Detention Home—Electric Lights, etc.—Granted.

F. L. McCready, Bridge Tender—Electric Wiring for Webster St. Bridge.

John P. Cook, County Clerk—3 requisitions for supplies—Granted.

William H. Donahue, District Attorney—Diary—Granted.

J. J. Hanifin Jr.—Under Sheriff—Keys, etc.—Granted.

F. Barnet, Sheriff—Auto Supplies—Granted.

Dr. C. E. Curdts, Jail Physician—Drugs, etc.—Granted.

Dr. O. D. Hamlin, Surgeon Receiving Hospital—5 requisitions for supplies—Granted.

John F. Mullins, Supervisor—250 Copies of Financial Statement—Granted.

William H. Waste, Superior Judge—Repairing Chair—Granted.

C. Ruess, Probation Officer—Supplies—Granted.

J. M. Page, Supt. Detention Home—Supplies—Granted.

P. A. Haviland, County Surveyor—Burroughs Adding Machine—Granted.

APPLICATION FOR LIQUOR LICENSES.

The following applications for liquor licenses were received:

John O. Niedt, Dublin.

Mrs. Anna Py, Scott's Corners, Sunol.

Fred Hart, Dublin Canyon.

The applications were referred to the Judiciary, Printing and License Committee, hearing on them being set for Monday, November 21, 1910, at 10 o'clock A. M., requisite notice to be published as follows:

Niedt—Pleasanton Times.

Py—Pleasanton Times.

Hart—Hayward Review.

REPORT OF JUDICIARY, PRINTING AND LICENSE COMMITTEE.

The Judiciary, Printing and License Committee reported favorably on the liquor application of Thomas G. Klink, Warm Springs, there being no protest.

Thereupon, on motion of Supervisor Kelley, seconded by Supervisor Mullins, an appropriate resolution was introduced and adopted granting to said Klink a permit to obtain a license for the sale of liquor for one year, by the following vote:

Ayes—Supervisors Bridge, Kelley, Mullins and Chairman Horner—4.

Absent—Supervisor Foss—1.

ACCEPTANCE OF WORK ON HAYWARD-DECOTO ROAD.

A report was received from the County Surveyor stating that P. H. Hoare had completed his contract with Alameda County for work on the Hayward-Decoto road.

On motion of Supervisor Bridge, seconded by Supervisor Kelley, said work was accepted by the following vote:

Ayes—Supervisors Bridge, Kelley, Mullins and Chairman Horner—4.

Absent—Supervisor Foss—1.

EXTENSION OF TIME FOR WORK ON CASTRO VALLEY ROAD.

On motion of Supervisor Bridge, seconded by Supervisor Mullins, A. H. Kopperud was granted an extension of 30 days on his contract for work on Castro Valley road, No. 248, by the following vote:

Ayes—Supervisors Bridge, Kelley, Mullins and Chairman Horner—4.

Absent—Supervisor Foss—1.

TO SELL OLD PIPE.

On motion of Supervisor Kelley, seconded by Supervisor Bridge, the Building Committee was authorized to sell old pipe taken out during the repairing of the steam conduit for heating of the Court House, said pipe being valued at less than $75.00, by the following vote:

Ayes—Supervisors Bridge, Kelley, Mullins and Chairman Horner—4.

Absent—Supervisor Foss—1.

ALLEGED NUISANCE BY CENTRAL CANNERIES CO.

A petition signed by M. S. Gularte, J. B. Mendonca and six others, was received, asking for the abatement of an alleged nuisance caused by the Central Canneries Company permitting waste water, highly odorized, to flow into a ditch passing through the properties of the petitioners. Same was referred to the County Health Officer for investigation and to report to this Board.

REPAIR OF COUNTY JAIL BOILER.

The following resolution was introduced:

Resolved, that the action of the Chairman of the Building Committee of this Board in having the boiler at the County Jail repaired at a cost of $42.90 be and is hereby ratified by this Board.

Absent—Supervisor Foss—1.

On motion of Supervisor Bridge, seconded by Supervisor Mullins, the resolution was adopted by the following vote:

Ayes—Supervisors Bridge, Kelley, Mullins and Chairman Horner—4.

Absent—Supervisor Foss—1.

REPAIR OF COUNTY INFIRMARY BOILER.

The following resolution was introduced:

Resolved, that the action of the Chairman of the Hospital Committee of this Board in having the boiler at the County Infirmary repaired at a cost of $45.00 be and is hereby ratified by this Board.

On motion of Supervisor Bridge, seconded by Supervisor Mullins, the resolution was adopted by the following vote:

Ayes—Supervisors Bridge, Kelley, Mullins and Chairman Horner—4.

PLANS, ETC. FOR WATERING TROUGHS.

Plans and specifications for watering troughs for County roads were received from the Society for the Prevention of Cruelty to Animals. Same was referred to the Committee of the Whole.

TEMPORARY STOREKEEPER.

The following resolution was introduced:

Resolved, that P. Felberling be and he is hereby appointed temporary storekeeper during the vacation of P. Peratt, at a compensation of $62.50.

On motion of Supervisor Bridge, seconded by Supervisor Mullins, the resolution was adopted by the following vote:

Ayes—Supervisors Bridge, Kelley, Mullins and Chairman Horner—4.

Absent—Supervisor Foss—1.

RUBBER MATTING FOR NEW COUNTY JAIL.

A bid was received from the American Manufacturing Co., to furnish rubber matting for the Chief Jailer's office for $139.00, and for the Sheriff's offices for $209.12.

Therefore, the following resolution was introduced:

Resolved, that the offer of the American Manufacturing Co. to furnish 56 8-9 square yards of corrugated rubber matting for use in Chief Jailer's office and jail corridors at a cost of $139.00 be and is hereby accepted by this Board, and be it further

Resolved, that the offer of said company for furnishing 269¼ square feet of perforated rubber mats, to be used in the Sheriff's offices, at a cost of $209.12 be and is hereby accepted by this Board.

On motion of Supervisor Kelley, seconded by Supervisor Mullins, the resolution was adopted by the following vote:

Ayes—Supervisors Bridge, Kelley, Mullins and Chairman Horner—4.

Absent—Supervisor Foss—1.

FINAL PAYMENT FOR NEW COUNTY JAIL.

A written report was received from W. J. Miller stating that the Pacific Construction Co. was entitled to a final payment of $45,403.87¾ under their contract for work and materials furnished in the construction of the new County Jail. Same was ordered filed.

RESIGNATION OF JAIL INSPECTOR.

A written resignation was received from W. P. Mathews as Inspector for the construction of the new County Jail.

On motion of Supervisor Kelley, seconded by Supervisor Bridge, said resignation was accepted by the following vote:

Ayes—Supervisors Bridge, Kelley, Mullins and Chairman Horner—4.

Absent—Supervisor Foss—1.

CANCELLATIONS OF SALES.

On motion of Supervisor Bridge, seconded by Supervisor Mullins, the following erroneous certificates of sale were ordered cancelled by the following vote:

Ayes—Supervisors Bridge, Kelley, Mullins and Chairman Horner—4.

Absent—Supervisor Foss—1.

Emblem E. Howatt—Sale No. 25031.

E. C. Sisson—Sale No. 24682.

Carrie M. Heater—Sale No. 28607.

A. V. Martin, Edw. S. Adams and Wilhelmine Easterbrook—Sales No. 24344-5-6-7-8.

CORRECTION OF ERRONEOUS ASSESSMENTS.

On motion of Supervisor Bridge, seconded by Supervisor Mullins, erroneous assessments were ordered corrected as recommended by the Assessor and consented to by the District Attorney, on property of the following persons, by the following vote:

Ayes—Supervisors Bridge, Kelley, Mullins and Chairman Horner—4.

Absent—Supervisor Foss—1.

Albert Adler.

Wm. Mauch.

H. tum Suden Mercantile Co.

Graff.

Great Western Power Co.

Holbrook, Merrill & Stetson.

R. D. Porter.

Maria Heeb.

Adrian A. Williamson.

OFFICIAL BOND OF FIRE WARDEN.

An official bond in the sum of $300.00 was received from John McGlinchy as Fire Warden of Alameda County, with Patrick Connolly and John J. Callahan as sureties.

On motion of Supervisor Bridge, seconded by Supervisor Mullins, said bond was approved by the following vote:

Ayes—Supervisors Bridge, Kelley, Mullins and Chairman Horner—4.

Absent—Supervisor Foss—1.

INSPECTION OF COUNTY INFIRMARY BOILER.

A report was received from H. R. Mann & Co. of an inspection of the boiler at the County Infirmary. Same was ordered filed.

COMMUNICATIONS.

The following communications were received and ordered filed:

California State Board of Health—In re-appointment of Delegate to conference to be held at San Diego November 16-19, 1910.

Trans-Mississippi Commercial Congress—In relation to 21st annual session to be held at San Antonio, Tex., November 22-5, 1910.

ADJOURNMENT.

No further business appearing, the Board adjourned until Monday, November 7, 1910, at 10 o'clock a. m.

C. F. HORNER, Chairman.

Attest: JOHN P. COOK, Clerk,
By H. M. Wilson, Deputy.

HEART---TRIBUNE'S PAGE FOR WOMEN---HOME

IN SOCIETY

THE exclusive Dernier Cri Dancing Assembly, better known as the D. C. D. C., which is composed of prominent members of local smart society, will hold their first big dance of the winter next Thursday evening at the Claremont Country Club, which will be handsomely decorated for the occasion. There will be a series of six dances this winter, which will be the most important of the social activities of the year.

Twelve prominent matrons will be chosen at each dance to preside as hostesses for that occasion.

Those who will preside at the initial dance of the season are:

Mesdames—	Geo. D. Greenwood
Geo. W. McNear Jr.	Chas. Wingate
Chas. T. Hutchinson	Wm. G. Hebshaw
	Denard W. Ransome
Harry B. Miller	Harry H. Smith
Frank L. Brown	Miss Florine Brown
Wm. T. White	Miss Ina Nicholson

MRS. H. B. MEHRMANN, who will be a hostess of the early winter. —Stewart, Photo.

RABBI COFFEE WEDS.

Before a small assembly of guests, Rev. Dr. Rudolph I. Coffee of Pittsburg, son of Mr. and Mrs. M. H. Coffee of this city, and Miss Doris Hirshfeld of San Francisco, were married last night at the home of the bride's parents, Mr. and Mrs. Charles Hirshfeld.

Dr. Coffee is one of the most prominent Jewish rabbis in the country and both he and his bride are well known in this city and across the bay. The bridegroom is a graduate of the Oakland High School and of Columbia University and is rabbi at Pittsburg.

The ceremony was performed under gold embroidered canopy of white satin and amid a profusion of grape leaves and yellow chrysanthemums. The bride's gown was of rich white satin over which was draped hand embroidered marquisette. The bodice was trimmed in old point lace and a wreath of orange blossoms confined the wedding veil.

Miss Minnie Coffee and Miss Elsie Hirshfield were bridesmaids and Harry Coffee of Bakersfield acted as best man. Dr. B. M. Kaplan, rabbi of the Bush-street Temple, was the officiating clergyman.

Mrs. Pauline Abrahamson, grandmother of the groom, who has many friends here and who will soon celebrate her 80th birthday, was among the witnesses of the ceremony.

The couple left this morning for the East.

JONES-LITTLE NUPTIALS.

Miss Evelyn Jones and Weare C. Little will solemnize their wedding at an elaborate church ceremony in Trinity Episcopal church Wednesday evening, November 16, by Rev. Clifton Macon, rector of the church.

Miss Jones has chosen Miss Enid Turner and Miss Margaret Alderson as bridesmaids and Miss Carmelita Woerner will be the maid of honor. G. H. Arrowsmith will be the best man for the bridegroom and Dr. Earl Clements, Lloyd Lacey, Melville Jeffries and George O'Neil will officiate as ushers.

A reception following the ceremony will be held at the home of the bride's parents, Mr. and Mrs. A. J. Jones, in Linda Vista terrace.

Upon their return from their honeymoon Mr. Little and his bride will make their home in Piedmont.

LUNCHEON OF THE WEEK.

Mrs. Charles Butters' luncheon Thursday afternoon at the Claremon Country Club will be one of the elaborate events of the week. Mrs. Butters has asked as her guests more than a score of the local smart set.

TO WED OAKLAND MAN.

Miss Eloise Gebhart of San Francisco has formally announced her engagement to Frank Moffitt, son of Mrs. Frank Moffitt of this city and well known in social and club circles about the bay. He is a graduate of Cornell University and has traveled extensively. The bride-elect is prominent in society across the bay. She is the daughter of Mr. and Mrs. Charles G. Gebhart.

The exact wedding date has not been set but will probably take place the early part of the new year.

GEORGE BEADLES DEPART.

Mr. and Mrs. George Beadle left Friday for a flying trip to the southern part of the state and will return to Oakland tomorrow night.

ANNOUNCES ENGAGEMENT.

Miss Pauline Conner of East Oakland has announced her engagement to Vernon Handley of Piedmont, the marriage to be solemnized in January at the home of the bride-elect's sister, Mrs. J. F. Ward, of Fourteenth avenue. Miss Conner is an Oakland High School girl and has a wide circle of friends in this city.

INFORMAL GATHERING.

Among the invited guests who assembled at the home of Miss Alzadia Morris for an informal musicale and dance recently were:

C. R. Morris and wife	Katrine Chappell
M. L. Chappell and wife	Miss Scott
	Ellen Gibbs
Misses—	Messrs—
Alzadia Morris	Edward Burns
Ethel McClure	Robt. A. Chappell
Claire McClure	Harry Knight
Minnie Knight	Fred Knight
Mary Knight	Harrold McDougal
Ruth Martyn	Chas. E. Sedlueck
Ethel Martyn	Harold Minto
Alyce Martyn	S. N. Wyckoff
	M. Wood
	Ed Johnson

MISS CORA SMITH HOSTESS.

Miss Cora Smith will be a hostess of Tuesday, when she has asked a number of guests from both sides of the bay for a session at the bridge tables. Miss Smith has been traveling abroad with her parents, Mr. and Mrs. Sidney Smith, and has just returned to Berkeley. She will be one of the season's debutantes.

BRIDGE HOSTESS.

Mrs. Miriam Hall will be a bridge hostess Monday, November 14, claiming as her guests the girls who make up the members of one of the season's card clubs which meet informally every two weeks, and includes:

Mesdames—	Murray Orrick
Hall	Frederick Dickerman
John Louis Lohse	Misses—
Maurice Walsh	May Coogan
Frederick Snowden	Carmen Sutton
Irving Burrill	Evelyn Adams
Myrtle Sims	

AT BRIDGE TABLES.

Mrs. John Brittain will be a hostess November 17, when she will entertain her friends at an afternoon of cards, bridge being the favored game. Mrs. Brittain will entertain frequently this winter.

MOTOR TO DEL MONTE.

Among the jolly parties who are spending the week end at Del Monte are Dr. and Mrs. J. M. Shanhon and Mrs. M. J. Carl Soulberger, who motored down from Oakland.

LUNCHEON PLANNED.

Miss Caroline H. Feldmann has asked the members of a local card club to meet at her home Friday, November 18, for a luncheon, followed by cards.

Among the invited guests are:

Mesdames—	M. W. Asche
Thomas Gardiner	Chester Packard
Frederick Wheaton	J. J. Stephens
James Hawkins of Belvedere	William Goode

HOSTESSES OF THE WEEK.

Mrs. Charles Alexander will entertain a number of friends Saturday, November 16, in honor of Miss Evelyn Jones, fiancee of Weare Little.

Miss Emmabelle Hudson Zacker entertained a number of friends this afternoon at a 5 o'clock tea followed by an informal musicale.

Forty guests were entertained on Saturday by Miss Minna Jacobi at her pretty Alameda home and enjoyed a game of bridge. Assisting the hostess in receiving her guests were Miss Ruth Holt, Miss Hazel Holt, Miss Margaret Kearnon and Miss Grace Reynolds.

CLUB LUNCHEON.

The West Oakland Home held its regular luncheon today at the club's quarters on Ninth and Campbell streets. Today's session is the last one that will be held before the doll show to be held in Ebell Hall December 2, 3 and 4. Mrs. James A. Miller and Mrs. Henry Hook have been mentioned to succeed Mrs. Walter D. Reed, who has declined to serve as president of the institution for another year.

The nominating committee includes Mrs. Walter Morgan, Mrs. N. H. Chamberlain, Mrs. Samuel J. Eva and Mrs. Henry B. Mehrmann.

TO WED THIS WEEK.

Miss Harriet Eugenia Pearson will wed Edward H. Cole at the residence of the bride's aunt, Mrs. Eugene Murphy, in East Oakland. Miss Pearson is the daughter of Mrs. W. S. Freeborn of San Luis Obispo and announced her engagement early in the season.

FRIDAY NIGHT ASSEMBLY.

The Friday Night Assembly of Berkeley will give a musicale and dance this week which will include a number of the college town's smart set with guests from this city. A series of six evenings is being planned for the winter season.

OAKLAND CLUB.

The Oakland Club's decision to present Ellen Terry at Ye Liberty playhouse on the afternoon of Friday, December 2, is causing much satisfaction and is being looked forward to with great interest. Among the patronesses for the affair are:

Mesdames—	Wallace Alexander
Mark Requa	George C. Edwards
William Sharon	Henry Wetherbee
H. C. Capwell	Cora E. Jones
Frank Havens	L. P. Crane
Edson Adams	Paul Dismore
Oscar Long	Thomas Crellin
Hugo Abrahamson	Benj. Ide Wheeler
Oscar Luning	J. S. Emery
W. W. Garthwaite	Hugh Hogan
Granville D. Abbott	Jos. R. Knowland
Elinor Carlisle	Wm. D. Simonds
W. G. Henshaw	Charles R. Brown
Leslie Rice	Annie L. Barry
A. J. Dodge	Bernard P. Miller
August Hunaberg	Chas. A. Allardyce
H. C. Tuft	P. L. Cortelyou
F. B. Weeks	Miss Grace Trevor
Kenneth Millican	

Quaint Coiffures on Tropical African Beauties

LONDON.—The effects are beautiful, aren't they? And they declare that hair dressing among the belles of West Africa is a fine art! Coiffures are studied by the beauties of the unknown land as our American women study their toilettes, and the result is very often the same. The picture above shows a few of the styles.

The Accra mode, which looks like a palm tree, or a sponge on a stem, or even a mushroom, is more prevalent than the topped triangle, pictured next to it, but it isn't admired as much. The Fantee, shown in the next three pictures, is entirely original and varies with the beauty of the women it crowns.

The horns belong to the Creppies and are more often seen on the women of the innermost section of Central Africa.

WOMEN IN THE NEWS

NEW NORK Nov. 7.—"Marry? Harry? Quite contrary!" is the way Mary Garden wired a New York newspaper from Chicago regarding the oft-repeated story that she is a bride. She reiterates that she is in love, but not a captive in the meshes of matrimony.

And in the same telegram, in the most casual way, lovely Mary said that her latest fad is not a husband, but Latin Quarter ties, "big, smashing black bows or white bows of soft satin," which she wears with every sort of frock.

"Vastly youthful and becoming," is the singer's wired comment. "Please tell the reporters who are trying to marry me off against my will and better judgment that up to date I have no knowledge of my wedding. That's all."

She Seeks Office

CHEYENNE, Wyo., Nov. 7.—Miss Rose A. Bird of Cambria is the second woman in the history of the state of Wyoming to run for a state office the first being Mrs. Larry Maloy, who ran for presidential elector in 1890 on the Republican ticket, but was defeated.

Miss Bird is the Democratic candidate for state superintendent of schools. She is a farmer as well as an educator, having a homestead near Cambria upon which she has resided and taught school in places within riding distance from her farmhouse. She is a young woman of far more than ordinary feminine consequence, possessing those qualities of leadership and executive ability which distinguish her among her sex.

Accuses Husband

SAN JOSE, Nov. 7.—A letter containing sensational allegations against R. F. Mitchell, formerly a carpenter at Lockwood, Monterey county, has been received by the local police from Mrs. S. T. Sims of Monterey county, in which the officials are asked to make a search for Mrs. Mitchell. Mrs. Sims claims that Mrs. Mitchell has been driven "simple," as she expresses it in the letter, by religious beliefs and terrible mistreatment, and she fears that the young woman has met with foul play and charges that the husband, Mitchell, knows about it. Mrs. Sims is the foster mother of the young woman and says that the girl confided to her a short time ago that "you would not believe it if I told you what I am subjected to."

They Favor Suffrage

WASHINGTON, Nov. 7.—More than 20 per cent of the men nominated by the Democratic and Republican parties as candidates for congress are in favor of suffrage for women, either in full or partially, according to the congressional committee of the National Woman's Suffrage Association.

The committee has ordered a canvass by mail. The request for an expression of opinion was responded to by 180 of the 672 nominees addressed. In the replies received 107 favored full suffrage for women, 64 of whom were Democrats and 43 Republicans. There were 21 Democrats and 15 Republicans who favored partial suffrage.

Enraged Bear Tears Girl Who Teased Him in Cage

BERLIN.—The action of a little girl of 10 in teasing a polar bear at the Halle Zoological gardens recently led to a terrible scene. The bear was a ferocious one and was a freak specimen, having only three legs. Irritated to fury it broke through its cage and rushed at the child, who fled screaming, while the crowd in the vicinity scattered quickly. The little girl was quickly overtaken by the bear, which knocked her down and had already badly mauled her when a keeper arrived and distracted its attention. The bear chased the keeper into the elephant house, and springing at him, threw him to the ground and nearly killed him, after which it entered various animal compartments and killed a number of antelopes and goats. Finally a waiter armed with a gun shot the bear dead.

Sues Because Suitor Was Too Persistent

PITTSBURG.—Accusing Thomas S. Blickerton, a wealthy farmer, of trying to alienate her affections from her husband, Mrs. Hugo Link appeared before the arbitration court today, demanding $25,000 damages. The husband of Mrs. Link entered suit against Blinkerton on a similar charge.

Mrs. Link declares that Blickerton attempted to arrange meetings with her, so that she would be won away from her husband. She and her husband are still devoted to each other, she says.

Blickerton asserts he only wanted to meet her to discuss property deals. The court reserved decision.

SUFFRAGETTE TAKES SHOT AT ROOSEVELT

NEW YORK.—Mrs. Pearce Bailey stepped out into the limelight on the platform of the Woman Suffrage party in convention assembled at Carnegie hall last night as the first definitely political orator the new feminine machine has put forth. With much sagacity she looked about for somebody to blame for the unpleasant state of affairs and settled upon Moses, Theodore Roosevelt and Senator Agnew, the avowed enemy of votes for women.

Mrs. Bailey was seconding the adoption of the platform, and she alluded to Moses as the framer of the first platform and Theodore Roosevelt as the modern interpreter.

"Theodore Roosevelt," said Mrs. Bailey, "has taught farmers' wives how to dress, has taught the virgin forest how to preserve itself, has taught the stork how to fly, but he has never seriously laid hands on the woman question.

RIGHTS AND PRINCIPLES.

"If Moses had consulted one of the Mrs. Moseses when he drew up the code there would have been more reference to women. There is no allusion to the mother, and the other which classes her with the ox and the ass.

"Gentlemen—especially gentlemen—you have always boasted that you gave us no right but you gave us so many privileges. Privileges must hurt the person who gives and the person who receives. A hundred years ago Pompadour was reigning in France. That was privilege. And one hundred years ago Abigail Adams was writing to her husband 'In the name of laws you are making, remember the ladies.' That was independence.

"A Turkish gentleman told me the other day that the Turkish ladies were the most privileged in the world, and I replied: 'If you put on the one side of the scale all your privileges and on the other a single latch key, which would outweigh the other?'" While the laughter was subsiding Mrs. Bailey went on:

SHOT AT AGNEW.

"You could see the Turkish gentleman had many wives and only one latchkey, and he refused to share it with any one. Now there is Senator Agnew," she continued, "who declares the women of this State don't want the vote. It is perfectly appalling how much Senator Agnew knows about women—you see I know how much because I used to play tag with him in Madison Square. Senator Agnew knows so much about women that he is wasted in Albany." She was greeted with shouts of laughter and added: "He ought to be the editor of the Ladies' Home Journal."

By this time some one of the auditors had discovered Senator Agnew, who had worn a half smile and manfully braved it out.

THIS QUEEN BUSINESS.

"But the Senator has recently acquired a farm," said Mrs. Bailey, "and has forgotten the thousands of women struggling with the world without the vote."

She alluded to Job Hedges, who was saying there was not long to fear from "this king business" in 1910, and added ired of the "Queen business." She asked that the Eleventh Commandment be, "Give woman a square deal."

Rich American Woman Weds 'Bill the Bludger'

LONDON.—A remarkable story of a wealthy American woman who married a man in the belief that he was a prosperous South African mine owner and diamond merchant, and afterward discovered that he was "Bill the Bludger," a notorious Australian adventurer, was told in the divorce court yesterday when the victim, Mrs. Clara Frances Warren of Boston, Mass., and Naples, applied for a divorce.

"I met my husband at Cairo in February, 1908," said Mrs. Warren. "He called himself William Cooper Warren, and said he was a Capetown diamond merchant. We became engaged and were married at Naples a month later.

"While we were staying in Paris, in April, 1908, he came to London for a few days, and when he returned he was very angry because I would not tell him where I had my money in London. He said he was a fool to have married me, and returned to London. I followed him, and saw him at the Hotel Russell, but he declined to rejoin me."

Mr. Bayford, who appeared for Mrs. Warren, supplemented this statement: "It appears," he said, "that the man is an adventurer known in Australia as 'Bill the Bludger.' He admitted that he had married Mrs. Warren simply and solely for her money, and said that as he could not get it he would not live with her."

Justice Bargrave Deane pointed out that there was a doubt regarding the man's domicile. "Mrs. Warren met him in Cairo," he said, "they were married at Naples and he is described as of Capetown.

"The difficulty regarding his birth certificate is that he has so many names and we do not know what his right name really is."

The judge said he thought he would be doing no harm to any one by straining a point regarding the domicile. He granted Mrs. Warren a divorce, with costs.

Royalty Seeks Simple Life

COPENHAGEN.—Queen Alexandra and her sister, the Empress Marie of Russia, are living in the utmost retirement and simplicity at their country home, the Villa Hvidore. They are much enjoying the beautiful autumn weather. Such October sunshine has not been known here for thirty years.

The one desire of the widowed queen and empress is to escape public observance and recognition, and the desire of their majesties is fully respected. They live as freely and unostentatiously as any private persons.

Their majesties never use the royal carriages and horses, but always drive in an ordinary motor car supplied by a Copenhagen firm. The chauffeur wears the uniform of the firm, and the royal ladies take no other servant with them. The car is always closed, and the queen and empress thus take extended drives along the peaceful Danish country roads without any one suspecting their presence. Only very seldom do the royal ladies come to Copenhagen.

These motoring excursions drive to despair the Russian detectives whose task it is to protect the Empress Marie in all her comings and goings. The royal sisters refrain from giving any hint at the villa as to the route they intend taking, and only direct the chauffeur when they are at a distance from the villa's precincts.

Apart from the Danish royal family, only a very few extremely intimate friends are received at the villa.

35-Year-Old Romance Ends in Quiet Wedding

PHILADELPHIA.—A romance that began thirty-five years ago in the Schuylkill valley town of Royersford will culminate at noon next Tuesday in the marriage of the Rev. William P. Kern, pastor of the United Brethren in Christ church, at Blackwell, Okla., and Mrs. Ida Wright Harley, of near Collegeville.

Mrs. Harley was Miss Ida Wright. She and the Rev. Mr. Kern were sweethearts when she was 19 and and he was 23 years old. After a time the pair parted. Mr. Kern married and Miss Wright several years later became the bride of Jacob Harley.

In 1906 the wife of the Rev. Mr. Kern died. Two years before Mrs. Harley had been left a widow. Recently the Rev. Mr. Kern came east from Oklahoma on a visit and met the sweetheart of his youth. The old flame burned brightly and it was announced yesterday that they will be married at Mrs. Harley's home on Tuesday.

The ceremony will be performed by Elder George Detweiler, of Springdale, Bucks county, Pa.

In St. Stephen's Episcopal Church, Tenth street above Chestnut, yesterday afternoon, Miss Elizabeth B. Prentice, stepdaughter of Robert Burns Magee of 4050 Spruce street, was married to Lawrence Grange. The Rev. Dr. Carl E. Grammar, rector of the church, performed the ceremony. Mr. and Mrs. Grange will live at the Clinton, where they will be at home after December 1.

Miss Mabel Kirk McKnight was married to George Ralph March at the home of Colonel and Mrs. Thomas Ellis Huffington, 4209 Pine street last night, the Rev. Asa Ferry performing the ceremony. After a wedding trip, they will live at 4920 North Eleventh street.

Chicago Children UNRULY

Declares Woman EVANGELIST

CHICAGO.—"Chicago children are the most unruly I have found anywhere," said Mrs. Ralph C. Norton at a meeting of the evangelists of the Chapman-Alexander campaign this morning at the Moody Institute.

The workers in the revival campaign were invited to meet the students of the institute and to participate in an old-fashioned service. Mrs. Norton and her husband were both students of the Moody Bible Institute.

FOUND TRAINING USEFUL ELSEWHERE.

"Personal work can be done everywhere," said Mrs. Norton, "among the Hindus and Chinese, as I learned when we toured the world, as well as among Americans. My work at the institute among the children helped me greatly in this.

"The training I got in working with Chicago children has helped me greatly in my work with girls. In one of the cities of Australia there were 600 young girl converts as a result of our meetings."

Different members of the evangelistic band who are co-operating with Dr. Chapman and Mr. Alexander spoke of their experiences at Moody Institute, at which most of them were trained.

RAPS "ORNAMENTAL CHRISTIANS."

"We have too many ornamental preachers, ornamental choirs, deacons and members," said Dr. William R. Lane, an English evangelist co-operating with the Chapman-Alexander movement. "We need working ministers, working choirs, working members, live Christians who will act to stir up the religious fire, human pokers."

After a luncheon at the institute the evangelists were driven around the city in automobiles. At 3 o'clock tomorrow afternoon Dr. Chapman will hold the first services in the new tabernacle at Evanston and Leland avenues on the North Side. No night service will be held tomorrow. The White City meetings terminated last night.

Solves Problem by Suicide

VIENNA.—The Servian village of Dragovits has been the scene of a love drama in real life which would serve as a plot of a tragedy. Milera Spassitch, the prettiest girl in the village, was loved by Marko Radyovitch and Lazar Sinitch, and the rivals agreed to settle the matter by mortal combat. In terrible distress the girl implored them to wait and let her find a way to solve the difficulty. Her way was to remove herself from her lovers and the world for the next day her body was washed up on the banks of the river Sava.

FAMILY SO BIG HE CALLS ROLL

PAROGOULD, Ark.—A man, woman and eleven children were the center of attraction at the Union station in this city last night just as they were preparing to board an outgoing train. The father had a hard time keeping his offspring together and, fearful that he might leave one behind, he pulled out a pocket memorandum, lined his "Roosevelian" progeny up in a row, and called their respective names, each child answering "here," when his name was called. He then marched them to the train. This operation was repeated at each station of the journey.

PRONOUNCED MOST BEAUTIFUL OF WOMEN

VIENNA, Austria.—Miss Mela Rybicka, hailing from the Tyrol, is the handsomest gentle-woman in the Austrian Empire. At least she was so pronounced at the national beauty competition, at which she won the first prize. This competition was restricted to women of title and the wives and daughters of military and professional men. Actresses and professional beauties were rigorously excluded.

SECOND SECTION

Oakland Tribune.

CLASSIFIED PAGES

VOL. LXXIV. OAKLAND, CALIFORNIA, MONDAY EVENING, NOVEMBER 7, 1910 NO. 79

S. P. Is Ready to Build $300,000 Station

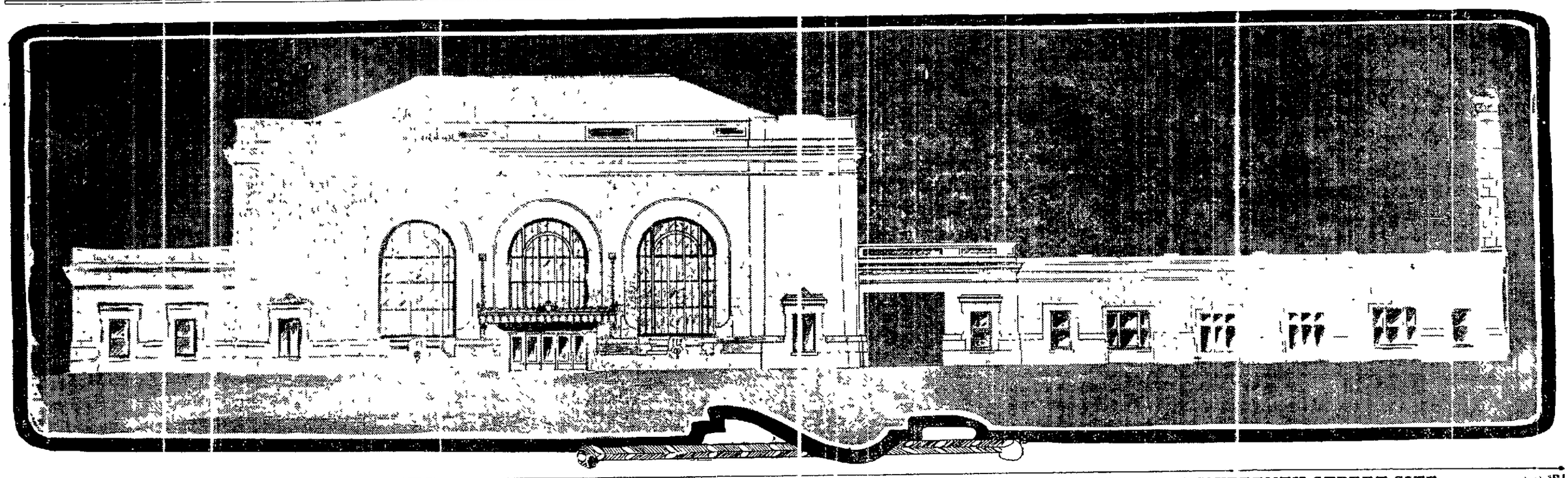

EAST ELEVATION OF NEW $300,000 PASSENGER DEPOT WHICH THE SOUTHERN PACIFIC COMPANY WILL ERECT AT SIXTEENTH STREET SITE.

DEMAND NEW ROAD IN MOUNT EDEN DISTRICT

Residents Petition Supervisors for Highway to Run From E and East Streets to Jensen Property

There is a demand for a new roadway in Mount Eden road district as was shown at the meeting of the supervisors this morning but the matter was laid over for two weeks to enable Supervisor Bridge to make inquiries as to where the proposed thoroughfare is to run.

The petition was signed by a number of the prominent residents in the district among them being Aron Nelson, Sophia A. Nor, K. N. Knudson, Louis Hansen, T. F. Hornbun, N. J. Peters, Hans Christensen, James H. Brown, M. S. A. Banks, F. J. Reed, C. P. Wilfidt, M. Haldin, C. N. Christensen, M. H. Mosegard, A. Sorensen, C. B. Olsen, Henry Sheen, C. T. Broadwater, Alex B. Chappe, and W. L. Dickinson.

LOCATION OF ROAD

The proposed road is to begin at the intersection of the southeast line of East street near the easterly limits of the town of Hayward with the center line of East street and running the easterly along East street to its intersection with the westerly line of the land now or formerly belonging to Louis J. Jensen. A bond in the matter in the sum of $200 was signed by Hans Peter Hansen and Anton Nelson.

The proposed road is in the district of Supervisor Bridge who stated that he had not heard of the request for the proposed road before the matter had been brought before the board and at his suggestion the matter was laid over for a couple of weeks to enable him to look into it.

A request was received from Mary Slocana for transportation to Seattle. The request was granted on the showing that the woman was an indigent and a cost to the county. It was also shown that the woman had relatives in Seattle who would take care of her.

REIMBURSE CHARITIES

The Associated Charities asked for reimbursement in the sum of $50 advanced for transportation to Los Angeles by boat of Mrs. S. Lily and children. A year-old child of 758 Seventh street, on account of illness. The request was granted.

A communication was received from the committee of the United States Land and Irrigation Exposition in Chicago setting forth among other things that November 23 had been set aside as California day at the show and asking what the supervisors could do to make the day in question as attractive as possible. The communication was filed.

DOUBLE ASSESSMENTS

Double assessments were corrected in the cases of G. Brune, Mary A. Taylor, Harbor Cities Realty Company, George T. Plowman, Elizabeth L. Clausey, Joseph Prates, Charles F. Knopf and J. Eliason.

A map of the Peake property was filed with the understanding that none of the streets on the tract were to be considered county thoroughfares.

Changes made in the rolls of employes at the county infirmary by Dr. Clark as follows were approved: C. Sanborn, superintendent of the patients dining room, vice A. B. Conron, $40 per month; Burk, head nurse, vice M. F. McGregor, $60 per month; O. Matter, pig ranchman, vice J. Prohasek, $[illegible] per month.

ASK FOR MACADAM

A petition was received asking the board to macadamize Adams street in the town of San Lorenzo from Telegraph road to Fourth street, comprising four blocks. Among the signers of the petition were F. R. Rose, H. F. Schuetel, Jemima Braun, Annie Gausberger, Mary Olsen, W. Z. Smith and John Nolan. The matter was referred to Supervisor Fred and County Surveyor Haviland.

The building committee was empowered to alter the private office of the county treasurer by cutting through a door and placing a ceiling therein, the matter to be supplied and the work superintended by F. P. Muller and to be done by day labor.

Applications for liquor licenses were referred to the license committee as follows: Simon Coste, Mission San Jose; Mary Parcet, Mission San Jose; F. P. Rio, Avalon; Geo. Smith, Centerville.

Adjourned till Monday, November [illegible].

SPLENDID STRUCTURE WILL GRACE SIXTEENTH STREET

Concrete Edifice to Have Elevated Entrance for Electric Trains and Main Line on the Ground Floor

The Southern Pacific Company's long-projected new Sixteenth street depot is at last in a fair way for early materialization. The blue prints of the approved plans were today received by the secretary of the Chamber of Commerce. It will cost approximately $300,000.

The main part of the station will be a high two-story structure with one-story wings and sub extensions on the north and south sides. Its total length will be 273 feet 6 inches.

DETAILS OF STRUCTURE

The two story part of the central section, which will contain the waiting rooms and other offices, will be 182 feet in length. The structure will be built of reinforced concrete with granite facing or effect, steel frame supports and open glasswork. The front elevation is on the eastern side looking toward Oakland and the distinctive feature of the central part of it consists of three arched windows which light both stories.

The plans of the company provide for the main line or steam railroad tracks to be as they are now on the ground floor. The electric railway tracks will ascend on an easy gradient to the level of the second floor with a reinforced concrete concourse between the tracks and the stairways leading to the main floor of the station and the main line and waiting room.

MARBLE TRIMMINGS

The waiting room will be wainscotted with marble, the walls and ceiling will be finished in ornamental plaster and the floor laid with tiles. The flooring in all parts of the building and the roof overhead will be constructed of reinforced concrete.

On the ground floor in addition to the main waiting room will be located the transfer agent's office, baggage-room, police station, the boiler and machinery-room and passages leading to and from the main tracks.

The central part of the building projects seventy-two feet eastward from the wings.

Now that the plans have been perfected and approved it is understood that work on the new station, which has been so long postponed, will be proceeded with without delay. It certainly gives promise of being a handsome gateway to the western entrance to Oakland which will heartily welcome the disappearance of the unsightly frame structure which has so long marked that important position for several decades. It has been a public eyesore and a source of general complaint because it was entirely inconsistent with the standing and character of a city of the first magnitude on the Pacific Coast such as Oakland is.

ANOTHER OUTRAGE BY POLICE AT CROSSING

Burly Sergeant Strikes University Student Merely for Standing a Few Moments on Unobstructed Sidewalk

Board of Police Commissioners Asked to Take Up Charges Against Patrolman Summers, "Czar" of Twelfth and Broadway

The Board of Commissioners will probably take up the charges lodged against Patrolman E. C. Summers by Attorney George E. de Golia, who was arrested by the policeman for standing at Twelfth and Broadway and for daring to question the bluecoat's authority on Wednesday. The outrage has resulted in a storm of protest and the demand is made from all sides that Summers be removed from the police force as unworthy to act longer as a guardian of the peace, having exceeded his authority and insulted a citizen without cause.

De Golia's case is not the only one in which Patrolman Summers is shown to have wantonly insulted and abused peaceful citizens and the police commission will be forced to take action. Chief of Police Wilson said that he had received a report from Summers regarding the case but as yet has not seen De Golia nor other witnesses although he is investigating the affair. He stated that the matter would probably be considered by the commissioners at the meeting Wednesday.

ANOTHER OUTRAGE.

De Golia has been congratulated for the stand he has taken against the insulting tactics of Patrolman Summers and the following letter shows that other people have been insulted and humiliated by Summers, "The Czar of Twelfth and Broadway."

Oakland, Cal., Nov. 7, 1910.

EDITOR TRIBUNE:

Dear Sir: I have read with much interest the account of Mr. de Golia's arrest in THE TRIBUNE of this date. As a slight resentment was recorded to me on Tuesday afternoon I thought you might be interested in the affair. I am a student at the University of California and have always had respect for the law and its minions, but such treatment as was recorded Mr. de Golia and such as I myself received is enough to shake any citizen's confidence in the police department of this city.

On Tuesday afternoon between 3 and 3:30 I crossed the street at Broadway and Twelfth, from the southwest corner to the northeast. There was no one standing on the corner by the Oakland Bank nor any one within 30 feet at the time. My attention was attracted by the calling of plays on some baseball score board and I stopped for a moment on my way to a stopping-cast of the telephone pole, where by Mr. de Golia I had noticed a couple of policemen down the street on Broadway but though aware of it as I have frequently stood there for a moment or two which the bulletin board. The sidewalk was clear at the time though there were two or three other men standing near me apparently unaware of wrong doing, nor was I myself. The thought that one of Oakland's doughty defenders should assault me never occurred to me. Imagine my surprise then when with a bellow of rage more befitting some savage bull than a civilized man one of these blue coated gentlemen (?) came running up to me knocking me back six or eight feet by the force of the blow. Utterly dumbfounded I looked at the fellow who complete brutal term.

UNIFORM OF SERGEANT

A sergeant he was with sandy complexion and hair and of about medium height. In my excitement I failed to get his number. "Get out of here," he bellowed.

Now I have never been accustomed to receiving such commands from an officer supposed to be engaged in the business of protecting (?) Oakland's citizens and as I am not wholly without human feelings I confess that my anger arose.

"What right have you to order me off the street?" I asked. He replied: "You get along out of here or I'll show you." As I not wishing to become embroiled in a street brawl, possessing some innate respect of the law and its creatures and not being absolutely sure of my legal status in the matter I obeyed.

I have been taught to believe that the police force stands for law and order. I have always believed that a sergeant of the force was at least a gentleman. I have always regarded the office of the law with the greatest respect but such conduct as this strikes hard at my training and former beliefs. I noticed that Policeman No. 123 was with the sergeant whose number I did not get. No. 123 turned to the other gentlemen standing near me at the time according them much the same treatment as I myself received at the hands of his superior.

OFFERS TO TESTIFY

I was much pleased to hear of Mr. de Golia's action and if my evidence will be of any service to him I will gladly testify. I am, yours to the shameful conduct of the officers in question.

[illegible] the street was clear at the time the sidewalk free of blockade except two or three other gentlemen standing on the edge of the sidewalk on Twelfth street near the corner of Broadway. Will then warning will discover the Sergeant and 123 and impress the sergeant [illegible] warning as I have related.

If he has to the [illegible] manner [illegible] I will naturally expect a police sergeant to use that I could not say there I would have [illegible] that [illegible] Consequently I consider the action a shameful outrage and [illegible] a disgrace to the fair name of our city a public shame.

I am, sir,

[illegible]

P. B. KITTREDGE,

582 Santa [illegible] Street, Oakland, Cal.

VOTE FOR ALL AMENDMENTS

Vote yes on all constitutional amendments and support Panama Pacific exposition for California.

WEAK STOMACHS

Wel[illegible] Dry Whole Milk. It is easy [illegible] to digest. [illegible]

Government Board Perfects Postal Plans

WASHINGTON, Nov. 7.—The law creating postal savings banks which was signed by President Taft June 30 last will become operative within a few weeks. Since the date of the approval of the law the Postmaster General, the Secretary of the Treasury and the Attorney General who constitute the board of trustees have been diligently at work assisted by a special committee of employes of the Postoffice Department appointed by the Postmaster General to perfect the details for putting the postal banks in operation.

The special committee has had the advantage of the laws governing the postal savings banks in Great Britain, France, Austria, Italy and other countries, the result being that the rules and regulations to govern the postal savings banks in the United States will be as well nigh perfect as it possible.

The Postal banks will be conducted on strictly banking lines with the exception that there will be no pass books, certificates of deposits being issued in duplicate. The opening of an account will be a very simple proceeding. Any person ten years old or over may open an account in his or her name for one dollar. The same privilege applies to a married woman whose account "shall be free from any control or interference by her husband."

Like the dime savings bank, however, you may begin your account with Uncle Sam by buying a ten cent postal savings card. When you have purchased ninety other postal savings stamps which the postmaster has attached to your postal savings card you will receive in exchange a certificate of deposit. The postal savings stamps are those issued by the postmaster. The Postmaster General has already ordered 1,000,000 postal savings cards and 10,000,000 postal savings stamps with which to begin business.

No one may deposit more than $100 in any calendar month while the total balance is limited to $500. Furthermore no person shall at the same time have more than one postal savings account in his or her own right. No obstacles are placed in the way of any depositor from withdrawing the whole or any part of his or her account with accrued interest on demand under such regulations as the board of trustees may prescribe.

TWO PER CENT INTEREST

Depositors will be paid 2 per cent interest yearly. The postal funds invested in designated bonds by the board of trustees will yield the government 2½ per cent. It is believed that this quarter of one per cent difference between what the government pays the depositor and what the banks will pay Uncle Sam will be sufficient to meet all necessary expenses for conducting the postal savings depositories.

Dr. Thompson's Sentence Postponed to Saturday

SAN FRANCISCO, Nov. 7.—Standing beside his aged father whose face was a study of emotions and his whole body quivering as though with terror at the prospect of long term in prison, Dr. Robert Thompson this James Grant was arraigned for judgment by Superior Judge Dunne at 10:45 this morning. The actual pronouncing of sentence, however, was postponed until next Saturday in order that counsel may have an opportunity to argue on a motion for a new trial which was introposed by Attorney Greeley.

The motion was based on the usual statutory grounds including that the court misdirected the jury during the instructions that the verdict was contrary to the law and the evidence and that the district attorney had been guilty of misconduct on several occasions during the trial.

After reading the motion Attorney Greeley informed the court that he had not had an opportunity to carefully read the instructions which had only just been typed by the reporter and requested a continuance. There was no objection on the part of the district attorney and the matter went over until Saturday.

A large crowd who had expected to hear sentence pronounced was on hand and every available space in the courtroom was filled.

Life Mirrored in Play Drives Her to Suicide

SAN FRANCISCO, Nov. 7.—A gruesome depiction of life in a play has opened the eyes of one of the victims of a great metropolis and has been responsible for the death of Mrs. Lila Levy who attempted suicide late Friday night and died yesterday morning at St. Winifred's hospital.

According to information received the girl's husband, S. J. Levy, had endeavored to get her to give up the pleasures of the night life and had taken her to see the performance of the play.

On the stage mirrored before her she beheld a version of her own existence and the spectacle was too much for her. The husband's efforts to cheer her were unavailing and late in the evening when he had left her she swallowed a dose of poison.

Americans Endangered By Revolt in Honduras

NEW ORLEANS, Nov. 7.—The Honduran rebellion started by General Valladares on the little island of Amapala is spreading to the southern coast of Honduras according to a special cable to the Picayune from Guatemala City.

Valladares is still in control of Amapala and according to the dispatches President Davalla has advised Commander Hyatt of the U. S. gunboat Princeton now anchored in harbor of his inability to cope with the situation and has asked that the Princeton's commander take any necessary steps to protect foreigners and of foreign interests in Amapala.

WIFE LEAVES HIM; ATTEMPTS SUICIDE

James Sullivan, Remorseful at Attack on Spouse, Turns on Gas.

James Sullivan, a Southern Pacific gateman residing at 1310 Thirteenth avenue, tried to commit suicide yesterday morning by inhaling gas. Remorse following an attack he made on his wife while intoxicated and desperate caused by Mrs. Sullivan leaving him with their two children caused the man to seek death.

About 10 o'clock in the morning the occupants of the house detected the odor of escaping gas and alarmed the landlady. Mrs. William Charles. She broke into Sullivan's room and found him lying unconscious upon the bed with the gas jets turned on. She shut off the gas and threw open the windows while another occupant of the house called the police ambulance.

Sullivan was taken to the receiving hospital and was soon restored to consciousness. He was able to walk away about an hour later.

Before lying down to die Sullivan wrote a long letter to his wife, taking all the blame for their marital troubles and begging her to forgive him. Mrs. Sullivan is a present residing with her mother, Mrs. Peterson, of Hubbard street, Alameda.

Three Are Indicted For Furniture Deal

Coburn, Debenedetti and Francis Must Answer to Charges of Bribery.

SAN FRANCISCO, Nov. 7.—The grand jury filed into Superior Judge Van Nostrand's court this morning and returned indictments against Carl Coburn, Joseph Debenedetti and Joseph M. Francis, who are accused of having taken bribes in connection with a furniture deal between the supervisors of San Mateo and the H. S. Crocker Company of this city.

Bonds were fixed in each case at $2000 and bench warrants were issued for the arrest of the defendants. Dr. Blackburn of Pescadero has already been indicted and there are now four of the so called graft ring to be arrested in the local courts.

HIDES MONEY BUT BUSY THIEF GETS IT

SAN FRANCISCO, Nov. 7.—Martin Godfrey of Marysville had his pocket picked of $70 at the ferry building early this morning. Godfrey had been warned of the activity of the light fingered gentry and had carefully tied the coin in a handkerchief, thus unwittingly making it easier for the thief.

MANY FRIENDS AT DE GOLIA FUNERAL

Burial of Oakland Woman Is Marked by Profusion of Tributes.

The funeral of Mrs. Edwin B. De Golia, which was held Saturday, was marked by a profusion of beautiful flowers sent by sorrowing friends and relatives and by a large attendance of neighbors and old friends at the last rites.

Louis N. Cheloft, Edwin Garthwaite, Dr. Lionel Adams and John G. Hoyt were the pallbearers and Dr. Charles Brown of the First Congregational church of which Mrs. De Golia was a member gave the address.

The funeral was held at the family residence on Fairmont avenue.

DON'T MISS EXPOSITION BONDS

Look out! Avoid missing exposition bonds. Vote yes on all amendments.

TAKE NO CHANCES TO LOSE

[illegible] chances in losing Panama-Pacific exposition. Vote for all constitutional amendments.

GET AHEAD OF NEW ORLEANS

Don't let New Orleans beat us. Vote yes on all constitutional amendments.

Auction Sale!

Creditors' Grocery Auction Sale

We have received instructions to sell the entire stock of groceries and fixtures formerly of [illegible] Fourteenth street, Fruitvale, Oakland. Sale will take place Monday, November 7, at 10:30 a.m. Consisting in part of [illegible] canned goods, [illegible] National cash registers, [illegible] platform scales, cheese cutter, coffee mills, counters, etc., etc. All must and will be sold.

J. A. MUNRO & CO., Auctioneers.

DENIES KEY ROUTE LINE ON BROADWAY

Move Is Not Contemplated Says Superintendent of Traction Company.

The report that the San Francisco, Oakland and San Jose railway, commonly known as the "Key Route," was soon to establish a service between the Key Route Inn and Fourteenth and Broadway similar to the service that is now in effect on Poplar and Twelfth streets was denied today by J. P. Potter, superintendent of the Oakland Traction Company. He says that he has no information that this matter has ever been discussed by his company and as far as he knows the service is not in contemplation.

It has been intimated that one of the features of the improvements that are now being made in the Realty Syndicate building will be a waiting room for the accommodation of the patrons of the traction lines.

The new schedule of the Oakland Traction Company, which, it has been intimated, may go into effect within a few months, will provide for a general terminal of the Piedmont avenue, Oakland avenue, College avenue and Broadway and some of the Telegraph avenue cars at Fourteenth and Broadway. This would make such a waiting room an important improvement and a very acceptable feature.

A feature of the improvements which the Key Route people are making is the establishment at Twelfth and Broadway of a waiting room for the accommodation of passengers on the Poplar street and Twelfth street line. This is to be established in the Adams block, which is now being remodeled by the Bercovich Brothers. The work on this building is being rushed to completion and the waiting room and depot will be ready for occupancy within two weeks.

OFFICIAL RECORDS

DEEDS RECORDED SATURDAY, NOV. 5.

Isabella A. Beaudry, G. and Mary Peladeau (wife) to Joseph Fraights (single), lots 4, 5, 8 and 9, block 6, map property of Beaudry & Peladeau, Oakland; $10.

S. A. and Clara E. Selover (wife) to Marian C. Earle, lots 13 to 19, block 4, map Regents Park No. 6, Oakland township; $10.

Louisa Muller et als to R. E. Reeves (married), W Temple or Forty first avenue, 59 N Washington street, N 25.8 by W 95, portion lots 9 and 10, block 3, map subdivision NE portion Sather tract, Brooklyn township; given to correct error; $10.

Mary J. and Perry E. Baird to Sarah C. Hummel, beginning at point in center of John street, distant SE 2.095, SE 1.45 from corner common to plots 9, 10 and 22, Stanton tract No. 1, thence along center of John street, SE 1.654, NE 12.48, NW 76 links, NW 88 links, SW 12.13 chains to beginning, containing 2 acres, Eden township; $10.

Kenneth L. and Zuella Watson to Victoria E. Gensler (wife Julius), SW Dover and Fifty-fourth streets, S 39 by W 90, portion lots 14 and 15, block F, Santa Fe tract, Oakland, $10.

Mrs. Sylvia A. Fuchs (widow) to Stephen B. Mills, W Twelfth street, 150 N Doyle, N 25 by W 100.36, portion lot 1, block B, John Doyle tract, Oakland, $10.

Estate Henry W. Meek (by executrix) to John F. Abreu, beginning at stake in the W line of the 179 acre tract formerly of J. C. Whipple, distant NE 17.494 from N line county road running between Alvarado and Niles, or county road 1539, NE 2.29, NW 13.08 to stake in center of road, thence along center of said road SW 2.29, SE 13.085 to beginning, containing 8 acres, portion rancho Arroyo de la Alameda, reserving as a private road W 25 links above property Washington township; $ 200.

Same to same, beginning at stake in W line of 179-acre tract formerly of J. C. Whipple, distant NE 19.784 from N line county road between Alvarado and Niles, or county road 1539, NE 76.5 links, NW 13.078, SW 76.5 links, SE 13.08 to beginning, containing 1 acre, same, Washington township; $400.

Edward Salz and J. D. Millar to Reuben C. Nelson, lot 9, block T, map Mowry Addition to Newark, Washington township; $10.

Grace E. Frost to A. J. Gillett, N Walnut avenue, 100 W from SE corner block 81, map N Addition to Livermore, W 50 by N 100, W one third of lots 7 and 8, block 31, Livermore, Murray township $10.

Albert and G. Hammarberg to I. L. Grainger undivided one half, S 30 feet lot 49, N 5 feet lot 50, map Idora Park tract, Oakland, $125.

Joseph Fonse to Helena Fonseca (wife), lot 8 map Smith subdivision San Leandro Eden township, gift.

Manuel F. and Mary F. Jose to John Sepriano, lot 19, map same, Eden township, $10.

F. B. and A. L. Stone Company to Fred Boltano (married), lot 338 map E. B. and A. L. Stone Company's Lots, Elmhurst, Brooklyn township, $10.

Wickham Havens Inc. to Laura Johnson (wife C. A.) lots 13 and 18, block H, map East Piedmont Heights, Oakland $10.

The Realty Syndicate to C. A. and Alvina M. Luedeking (wife) lot 1 and portion lot 2, block A map Sather tract Piedmont, Oakland township; $10.

Fruitvale Boulevard Land Company to W. T. and Emelia M. Talbot (wife) lot 31 block 18, map Key Route Heights, Oakland, $10.

S. C. and Mary B. Glover (wife) to A. Davilla, bounded on N by V street E by Nineteenth, S by canal W to Eighteenth, Town of Alvarado, Washington township; $10.

Charles A. and Olive M. Johnson to Henry Meyer, N Twenty ninth 200 W Fruitvale avenue, W 50 by N 92, lot 3 map Central Fruitvale tract, Brooklyn township, $10.

William F. Neary et als. to James B. McDonald (single), S West Tenth street 80 W Myrtle W 40 by S 75 portion lot 1 block I, Oakland Central Homestead, Oakland, $10.

James B. McDonald (single) to William F. Neary and Joseph T. Hinch, S West Tenth street, 80 W Myrtle, W 40 by S 75, portion lot 1, block I, map same Oakland $10.

H. S. McKeen (single) to H. E. Noble, N Clinton, 125 E Pruce or Union, E 50 b N 100, lots 6 and 7 block K, new map E portion Lynn Homestead, Oakland, $10.

Albert and Elizabeth Rhodi (wife) to Harry B. Morse NW Rhoda, 277 NE Carmel NE 100 NW 284 to point of intersection with NW line said lot 34 SW 100 to point of intersection with line dividing lots 34 and 35 SE 2.4 to beginning, lot 34, amended map Rhoda tract, Brooklyn township $10.

Edwin H. and Estelle D. Furth to Gus H. Bradt (married) lot 31, map Grand avenue Terrace, Oakland, $10.

Manuel M. and Maria Eugene to Frank J. Soares, lots 1 and 2, section 2, township 2 S, range 2 W, containing 80.81 acres, Eden township $10.

Loretta C. Brakenridge (widow) to Lucy E. Munro (widow), W Louisa street 240 S Rose, W 135, N 35 W 75, N 125, E 150 S 150, being lots 5, 8 and S 40 feet lot 4, E 15 feet lot 6, and E 15 feet of N 15 feet lot 7 block 4, map Graves & Taylor tract Berkeley E Louisa, 100 S Rose, E 135, S 80, W 135 N 50, lot 6 and S 20 feet lot 3, block 3 map same, reserving life estate to first party, Berkeley, gift.

L. C. Brakenridge (widow) to Lucy E. Munro (widow), N 20 feet lot 7 block 3, map same Berkeley; gift.

The McCarthy Company to Edward L. Park lot 86, block E, amended map of Christiana tract, Berkeley, $10.

Breed & Bancroft (corporation) to R. T. Harding, undivided one half lots 4, 11, 12, 13, 16 and 17 block 2, W 20 feet lot 6, all lots 7 to 13, E 15 feet lot 14, all lots 7 to 28 block 8, N 25 feet of lot — block 2, W 10 feet lot 4, all lots 5, 6, 7, 13, 14 and 15, E 5 feet lot 6, W 5 feet lot 18, all lots 20, 30 to 41 block 13, all lots 1 to 10, 15 to 20 block 14, lot 3 block 18, lots 18 and 19 block 29, map North Alameda tract, Oakland $10.

Jemima Lendy (widow) to Nell A. Frederickson (married) E Fruitvale avenue 100.85 S old county road from Oakland to San Leandro S 40 by E 135, S 40 feet lot 3, map Henry & Phillips tract, Oakland; $10.

John J. Brito to Maria J. Brito (wife), undivided one-half, lot 7, block B, Dabner's Addition to Town of San Leandro, Eden township; gift.

Jennie C. Ohlson (widow) to Pietro and Santina Brocchini (wife), N Taylor street, 47.6 E ... E 30 by N 135, W 30 feet lot 49 block ... map plat and subdivision block 402, Oakland Point, Oakland $10.

... and J. A. Colquhoun ... Jane M. ... (single) lot 20, Mackinnon & Gorman tract Oakland $10.

Elizabeth Jenkins to William R. and Charles H. Jenkins, undivided one half E Shattuck avenue 98.71 S Delaware street, S 40 by E 77 portion lots 9 and 10, block A, map plat Percy tract Berkeley; gift.

Catherine B. and Lillie E. Taylor to Samuel J. Piatt, E Hazel street, 120.20 N Russell, N 102 by E 130, lots 39 and 40, block O, map of University Villa tract, Berkeley; $10.

Sarah Gillis et als. to Leah F. Mott (single), ... NW corner tract conveyed to Karl Chandr August 25, 1887, 234 D. 97, NW 169.3, SW 122, SE 100, NW 128, except portion included in Pearl street, Alameda; $10.

Carl M. and Elsa M. Johnson to Elizabeth M. Stevens, lot 13, map Robley Terrace Oakland, $10.

Freda Grier et als. to Isabella Tund, lots 10, 12 and 13, block 2117 map of Alden tract at Temescal, Oakland gift.

BUILDERS' CONTRACT.

November 5—Mrs. Alice V. Koppel (owner) with Oliver Legault (contractor)—The rear frontage of lots 28 and 29, College View tract, block 717, Oakland, for $1250; plans and specifications filed.

TROUBLE CAST TO WINDS BY OAKLAND ORPHEUM ACTORS

AUGUSTA GLOSE at the Oakland Orpheum.

(By LEO LEVY.)

It's a breezy assortment of song, dance and noise they're putting on at the Oakland Orpheum this week and judging from appearances and the applause of yesterday's audience this critical city is going to like it. There isn't an act among the newcomers that will tax your powers of concentration or tap your tear reservoirs, but they will all help you forget your troubles, so they are worth a bit at that.

Willard Simms, greetings. It is a long way from the old Tivoli, isn't it? Many miles and years further than the knots and minutes needed to cross the bay? And there is much that has been recorded on the books since, isn't there?

HAS NOT CHANGED.

But he's the same Simms, if you'll pardon the alliteration. "Flinder's Furnished Flat" is his excuse for getting the joy out of life this year and he works the excuse to the bitter end. Flinders, who is a Willard Simms-ian sort of a fellow, gets into the wrong apartment, believing it his own, and proceeds to put into effect a fiendish plot to re-paper the living room himself, pending the settlement of a paper-hangers' strike. He wastes yards of material and covers himself from wig to brogans with paste, breaks up the furniture, figuratively speaking, and enjoys himself thoroughly. His sketch hearkens back to the days of farce, before they tacked a hyphenated "comedy" to it. But it is a laugh-provoker and that is all Manager Ebey and the treasurer ask.

And friend Simms, a word before we part. Just a little whitewash on a couple of your jokes—whitewash or disinfectant.

Augusta Glose, in planologue, spoken songs and imitation of types, to plagiarize the program, is a reminder of one of those very clever women you sometimes see in a parlor. With the aid of a pretty face, a stunning gown and a piano Miss Glose does many things which serve to win her the title of "headliner." She imitates some women you have seen and told your family about over the supper table. Also does she talk to music and squeak at will. Her twenty minutes leave a half smile on your face and a pleasant memory, neither of which last long.

Spissel Brothers and company in "The Continental Waiter," have a pantomime act that needs trick stage settings and acrobatic ability to carry it through. Knockabout comedy and a brief display of athletics is what there is to it, and it has all been done better on the same stage.

ON SHOPPING TOUR.

Thurber and Madison "on a shopping tour" have a lot of conversation that is rapid-fire and mere nonsense. Also do they sing.

La Tortajada, "Marse Shelby's Chicken Dinner," the Flying Martins and Quinn and Mitchell are the holdovers.

NEW TELEPHONE DIRECTORY SHOWS INCREASE OF 4284

Many Names Added to Book and Unique Features Make Volume Invaluable; Business Classification

The new directory of the Pacific Telephone and Telegraph Company has just been issued to the company's subscribers and shows a large increase in the telephone business during the past four months. The directory dated June 1, 1910, contained 103,421 names, while the new directory, dated October 1, 1910, contains 107,421 names, or an increase of 4284 names in the four months.

The increase is partially due to the rapid growth of the city. According to the directory, six hundred thousand telephone calls are made daily for which numbers are taken from this book. A very large portion of these calls are purely purchasing orders or relate to buying and selling.

BOOK OF INFORMATION.

The new directory, besides just being a directory of telephone numbers, is a book of general information. It gives all information regarding the telephone business, including long distance rates to many important towns within a few hundred miles of Oakland and the addresses of the public pay stations from where these calls can be sent.

One of the features of the book is the city street guide for Oakland, Alameda and Berkeley. This guide gives the names of all the streets in the three cities, together with all the cross streets and the house numbers nearest to the cross streets. This feature of the directory is particularly useful to people who are not familiar with the city and who are not familiar with the city and most direct line.

LIST OF OFFICIALS.

The directory also contains a complete list of the city and county officials with the telephone number of each and a classified business telephone directory under which each business or profession is classified under a separate head.

In this classified directory a whole page is devoted to the physicians and surgeons of the three cities and will enable any person to call in the nearest physician in case of emergency. The attorneys also have not been overlooked and nearly a page is devoted to them.

In the back of the book may be found the Japanese and Chinese subscribers printed in their own language so that the book proves valuable to every subscriber of the company.

RICKARD DRIVEN OUT OF ARKANSAS, BY LAW

HOT SPRINGS, Ark., Nov. 7.—Tex Rickard, the western sporting man who came here to establish a casino, has abandoned the scheme.

Rickard laid plans to erect a clubhouse to compare with Saratoga in its palmiest days, but today will witness the public auction of costly chance-taking paraphernalia. The lid is on. The new prosecuting attorney, J. B. Woods, elected on the reform platform, gave formal notice to the sporting fraternity to pull down the blinds and close the "clubs." This has been done and Hot Springs will be in sporting eclipse.

Rickard will return west. He says the days of gambling are numbered everywhere "except behind closed doors."

CLUB GIRLS TO HEAR OSCAR WILDE'E 'SALOME'

SAN FRANCISCO, Nov. 7.—A most interesting event of tomorrow will be the program to be given by the Mills Club of the ... of which Miss Josephine Teusler is president and Miss Helen T. Bacon of Oakland corresponding secretary. The principal feature of the afternoon will be the reading of Oscar Wilde's "Salome" by Mrs. Louis B. Adams. An effect of moonlight will be produced during the rendition, and where the dance of Salome occurs the "Dance of the Seven Veils" by Richard Strauss will be given, the reading to be resumed at the conclusion of the music.

The play has been cut by Mrs. Adams to afford continuity of action.

BOY BADLY INJURED BY CAR AND AUTO

While crossing the San Leandro road yesterday morning at a point between Fitchburg and Elmhurst, Chester Jordan, 12 years old, living at 5412 Essex street, was caught between an electric car and an automobile and seriously injured. His right thigh was fractured and he sustained numerous cuts and bruises all over the body.

Jordan was taken to the receiving hospital, where Chief Surgeon Hamlin and Dr. Rice gave him surgical attention.

PHOENIX BANK BADLY DAMAGED BY FLAMES

PHOENIX, Ariz., Nov. 7.—Fire early today did several thousand dollars' worth of damage to the Nicholson building on the ground floor of which is located the Union Bank. Quick work of the fire department alone prevented a spread to the business section of the city. The fire started in a closet on an upper floor and may have been of incendiary origin.

WIN CONGRESS BY YOUR VOTES.

Beat New Orleans. Win congress and the exposition by voting for all constitutional amendments.

ALL BRANDS OF THE BEST WHISKIES AT THE E. F. THAYER CO. 907 Broadway, Oakland

LEGAL.

NOTICE OF TIME SET FOR PROVING WILL, ETC.

In the Superior Court of the County of Alameda, State of California.

In the matter of the estate of Jacob Storck, deceased.

Notice of time set for proving will, etc. Notice is hereby given, that a petition for the probate of the will of Jacob Storck, deceased, and for the issuance to Dorinda C. Mullaney of letters testamentary thereon has been filed in this Court, and that Friday, the 11th day of November, A. D. 1910, at 10 o'clock A. M. of said day, at the Courtroom of Department No. 4, of said Court, at the Court House in the City of Oakland, in said County of Alameda, has been set for the hearing of said petition and proving said will, when and where any person interested may appear and contest the same.

Dated, October 28, 1910.

JOHN P. COOK, Clerk.

By WM. ZAMBRESKY, Deputy Clerk.

JOHN J. McDONALD, Attorney for Petitioner.

PROPOSALS.

Sale of United States vessels Boston and Concord.

Sealed proposals will be received at the Navy Department, until 12 o'clock noon, December 7, 1910, when they will be publicly opened, for the purchase of the Boston, appraised value $13,000, and the Concord, appraised value $43,000. Forms of proposal and bond, and information concerning the vessels and the terms and conditions of sale, may be obtained on application to the Department. The vessels may be examined at the navy yard, Puget Sound, Washington.

R. F. NICHOLSON, Acting Secretary of Navy.

NOTICE TO CREDITORS.

Estate of John P. Scanlan, deceased.

Notice is hereby given by the undersigned executor and executrix of the estate of John P. Scanlan deceased, to the creditors of and all persons having claims against the said deceased, to exhibit them with the necessary vouchers within ten months after the first publication of this notice to the said executor and executrix at the office of John W. Stetson, Oakland Bank of Savings Building, Oakland, which said office the undersigned selects as their place of business in all matters connected with said estate of John P. Scanlan, deceased.

JEFFERSON D. SCANLAN,
CATHERINE A. BALL,

Executor and executrix of the last will and testament of John P. Scanlan, deceased.

Dated, Oakland, Oct. 24, 1910.

JOHN W. STETSON and A. L. FRICK, Attorneys for Estate, Oakland, Cal.

NOTICE TO CREDITORS.

Estate of Christian Stahl, deceased.

Notice is hereby given by the undersigned executrix of the estate and of the last will and testament of Christian Stahl, deceased, to the creditors of and all persons having claims against the said deceased, to exhibit them with the necessary vouchers within ten (10) months after the first publication of this notice to the said executrix, at the law office of D. R. Gale, in the Union Trust-Savings Bank Building, corner of Fourth street and Hinton avenue, in the City of Santa Rosa, Sonoma County, State of California, which said office the undersigned selects as the place of business in all matters connected with said estate of Christian Stahl deceased.

FRIEDERIKA STAHL,

Executrix of the estate and of the last will and testament of Christian Stahl, deceased.

Dated, Oakland, Cal., Oct. 31, 1910.

D. R. GALE,

Attorney for said Estate, Santa Rosa, Cal.

NOTICE TO CREDITORS

In the Superior Court of the State of California, in and for the County of Alameda.

In the matter of the estate of Ebenezer Herrick Dyer, deceased, No. 14,413, Dept. No. 4.

Notice is hereby given by the undersigned, the executors of the last will and testament of Ebenezer Herrick Dyer, deceased, to the creditors of, and all persons having claims against the said deceased, to exhibit them, with the necessary vouchers, within ten months after the first publication of this notice, to the said executors at the residence of Guy S. Dyer, one of the said executors, at the Town of Alvarado, County of Alameda, State of California, which said residence the undersigned hereby select and designated as the place for the transaction of the business of the said estate.

EDWARD F. DYER,
HUGH T. DYER,
GUY S. DYER,

Executors of the last will and testament of Ebenezer Herrick Dyer, deceased.

Dated at Oakland, California, October 17, 1910.

SUMMONS.

In the Justice's Court of Oakland Township, County of Alameda, State of California.

E. F. Swain, plaintiff, v. Fred Bunney, defendant.

Summons

The people of the State of California send greeting to Fred Bunny, defendant.

You are hereby required to appear in an action brought against you by the above named plaintiff in the Justice's Court of the Township of Oakland, County of Alameda, State of California and to answer before the Justice at his office in said township, the complaint filed therein within five days (exclusive of the day of service) after the service on you of this summons—if served within the city or township in which this action is brought, or, if served out of said city or township, but in said county, within ten days, or within twenty days if served elsewhere.

And you are hereby notified that if you fail to so appear and answer, the plaintiff will take judgment for any money or damages demanded in the complaint as arising upon contract, or will apply to the Court, for any other relief demanded in the complaint.

Make legal service and due return thereof.

Given under my hand this 13th day of August, 1910.

JAMES G. QUINN,

Justice of the Peace of said Township, 876 Broadway, Oakland, Cal.

CHARTER OF THE CITY OF OAKLAND

PREPARED AND PROPOSED BY THE BOARD OF FREEHOLDERS ELECTED JULY ...th 1910

CHARTER OF THE CITY OF OAKLAND

ARTICLE I.

Name and Rights in Succession of the City.

Name of the City.

Sec. 1. The municipal corporation now existing and known as the City of Oakland shall remain and continue a body politic and corporate in name and in fact by the name of the City of Oakland, and by such name shall have perpetual succession.

Rights and Liabilities in Succession.

Sec. 2. The City of Oakland shall have, exercise and enjoy all the rights, immunities, powers, benefits, privileges and franchises now possessed, enjoyed, owned or held by it and shall be subject to all the duties and obligations now pertaining to or incumbent on said City as a corporation, not inconsistent with the provisions of this Charter.

ARTICLE II.

Boundaries.

Sec. 3. The boundaries of the City of Oakland shall be as now fixed and established. The area contained within said boundaries is as follows, to-wit:

1st. All of Oakland Township in the County of Alameda, State of California, exclusive of the following portions thereof. Such portions of said township as lie within the corporate limits of the City of Alameda, the City of Berkeley, the Town of Emeryville, the City of Piedmont, and the City of Albany; also exclusive of such portion of said township as lies northerly of the northern boundary line of the aforesaid City of Berkeley.

2d. All of Brooklyn Township in the County of Alameda, State of California, exclusive of the following portions thereof. Such portions of said township as lie within the corporate limits of the City of Alameda, the City of San Leandro, and the City of Piedmont; also exclusive of such portion of said township as lies northeasterly of the northeastern boundary line of that portion of the Rancho of San Antonio as has been heretofore granted by the United States of America to Antonio Maria Peralta, by patent bearing date of June 25th, 1874, and recorded September 15th, 1874, in Liber A of Patents, page 648, records of Alameda County; also exclusive of such portion of said township as lies easterly and northeasterly of the eastern and northeastern boundary lines of that portion of said Rancho of San Antonio as has been heretofore granted by the United States of America to Ygnacio Peralta by patent bearing date of February 3rd, 1858, and recorded April 5th, 1858, in Liber A of patents, page 52, records of said Alameda County.

ARTICLE III.

Elections.

General, Special and Nominating Elections.

Sec. 4. A municipal election shall be held on the third Tuesday in April, in the year 1911, and on the third Tuesday in April, in the year 1913, and on the third Tuesday in April in every second year thereafter, and shall be known as the Nominating Municipal Election. A second election to fill the offices for which candidates have been chosen at the Nominating Municipal Election shall be held on the third Tuesday after said Nominating Municipal Election and shall be known as the General Municipal Election.

All other municipal elections that may be held by authority of this Charter or otherwise shall be known as Special Municipal Elections.

Nomination and Election of City Officers.

Sec. 5. (1) The mode of nomination and election of all elective officers of the City to be voted for at any municipal election shall be as follows and not otherwise.

Condition of Candidacy.

(2) The candidate, not later than the first presentation to the City Clerk of his petition of nomination, as in this Article set forth, and not earlier than thirty (30) days before such presentation, shall file with the City Clerk a declaration of his candidacy, in the following form:

DECLARATION OF CANDIDACY.

I, ..., residing at No. ...... Street, Oakland, Cal., being duly sworn, hereby declare myself a candidate for the office of .... to be voted for at the .... Municipal Election to be held in the City of Oakland, on the .... day of ...., 19......

(Signed) ....

State of California
County of Alameda } ss.
City of Oakland

Subscribed and sworn to before me this .... day of ...., 19........

....
City Clerk (or Notary Public.)

The name of a candidate shall be printed upon the ballot when a declaration of candidacy and a petition of nomination shall have been filed in his behalf in the manner and form and under the conditions in this Article set forth, such candidate not having withdrawn under the provisions of this Article.

Form of Nominating Petition.

(3) The petition of nomination shall consist of not less than fifty (50) nor more than two hundred and fifty (250) individual certificates, which shall read substantially as follows:

PETITION OF NOMINATION.
(Individual Certificate.)

No. ....

I, the undersigned, certify that I do hereby join in a petition for the nomination of .... whose residence is at No. .... Street, Oakland, for the office of .... to be voted for at the Nominating Municipal Election to be held in the City of Oakland on the .... day of ...., 19......, that I believe said .... is fully qualified for said office and should be elected thereto, and I further certify that I am a qualified elector and am not at this time a signer of any other petition nominating any other candidate for the above named office, that my residence is at No. .... Street, between .... Street and .... Street, Oakland and that my occupation is ....

(Signed) ....

State of California,
County of Alameda, } ss.
City of Oakland

.... being duly sworn, deposes and says that he is the person who signed the foregoing certificate and that the statements therein are true and correct.

(Signed) ....

Subscribed and sworn to before me this .... day of .... 19......

....
Notary Public (or Verification Deputy.)

The petition of nomination of which this certificate forms a part shall, if found insufficient, be returned to .... at No. .... Street, Oakland, Cal.

Forms to Be Supplied by the City Clerk.

(4) It shall be the duty of the City Clerk to furnish upon application a reasonable number of forms of individual certificates of the above character.

Requirements of Certificate.

(5) Each certificate must be a separate paper. All certificates must be of a uniform size as determined by the City Clerk. Each certificate must contain the name of one signer thereto and no more. Each certificate must contain the name of one candidate and no more. Each signer must be a qualified elector, and must not at the time of signing a certificate have signed his name to any other certificate for any other candidate for the same office. In case an elector has signed two or more conflicting certificates, all except the one first presented shall be rejected. Each signer must verify his certificate and make oath that the same is true, before a notary public or a verification deputy, as provided for in this section. Each certificate shall further contain the name and address of the person to whom the petition is to be returned in case said petition is found insufficient.

Eligibility of Verification Deputies.

(6) All verification deputies under this Charter shall be qualified electors of the City of Oakland. They shall be appointed by the City Clerk upon written application of not less than five (5) nor more than ten (10) qualified electors of the City of Oakland. The said application shall set forth that the signers desire the appointment of the person whose name and address is given therein to be a verification deputy for the purpose of taking the oaths of signers of certificates in the matter of .... Such verification deputies need not use a seal, and shall not have power to administer oaths for any purpose other than that for which they are appointed. Their appointment shall continue only for ninety (90) days from the date of said appointment. No verification deputy shall be paid, in whole or in part, directly or indirectly, out of the City Treasury. All verification deputies must, before their appointment, make and file with the City Clerk an oath as to their ages, places of residence, occupation and whether or not they are qualified electors of the City of Oakland, California.

Date of Presenting Petition and Form Thereof.

(7) A petition of nomination, consisting of not less than fifty (50) nor more than two hundred and fifty (250) individual certificates for any one candidate, may be presented to the City Clerk not earlier than fifty days nor later than forty days before the election. The Clerk shall endorse thereon the day, hour and minute upon which the petition was presented to him.

The certificates constituting such petition before being presented to the City Clerk shall be fastened together in book form by placing the sheets in a pile arranged in alphabetical order according to surnames and fastening them together at one edge in a secure and suitable manner, and the certificates shall then be numbered consecutively.

Examination of Petitions by City Clerk.

(8) When a petition of nomination is presented for filing to the City Clerk he shall forthwith examine the same and ascertain whether it conforms to the provisions of this Charter. Within seven days after its presentation he must finally determine whether or not it so conforms and shall forthwith attach to said petition his certificate showing the result of said examination and forthwith send by registered mail a copy of said certificate to the person named as the person to whom the petition shall be returned in accordance with this section. If the petition be found not to conform to the provisions of this Charter such certificate of the City Clerk shall designate as to the petition and as to each individual nomination certificate found to be defective, the defect therein. If by the said certificate of the City Clerk the petition is shown to be insufficient it may be amended by the presentation of an additional nominating petition containing additional nominating certificates not later than twenty-five days before the date of the Nominating Municipal Election. The City Clerk shall within five days after the presentation of such additional nominating petition make like examination and determination of the amended petition, and attach to it a like certificate and mail a copy as aforesaid, and if his certificate shall show the amended petition to be insufficient, or if no additional nominating petition shall have been presented, the petition shall be returned to the person named as the person to whom the petition is to be returned. If necessary, the Council shall provide extra help to enable the City Clerk to perform his duties under any election provision of this Charter.

Withdrawal of Signature.

(9) Any signer to a certificate forming part of a petition of nomination may withdraw his name from the same by filing with the City Clerk a verified revocation of his signature before the presentation of the petition to the City Clerk, and not otherwise. He shall then be at liberty to sign a petition for another candidate for the same office.

Withdrawal of Candidate for Nomination.

(10) Any person who has filed his declaration of candidacy as in this Article provided may, not later than thirty (30) days before the day of the Nominating Municipal Election, cause his name to be withdrawn from nomination by filing with the City Clerk an affidavit stating that he so withdraws, and no name so withdrawn shall be printed upon the ballot. If upon such withdrawal the number of candidates remaining does not exceed the number to be elected, then other nominations may be made by presenting petitions therefor not later than twenty-five (25) days prior to such election.

Filing of Petitions.

(11) If either the original or the amended petition of nomination be found to conform to the provisions of this Article, the City Clerk shall file the same not later than twenty days before the date of the election. When a petition of nomination shall have been filed by the City Clerk it shall not be withdrawn nor added to and no signature shall be revoked thereafter.

Preservation of Petitions.

(12) The City Clerk shall preserve in his office for a period of one year all petitions of nomination and all certificates belonging thereto filed under this section.

Election Proclamation.

(13) Immediately after such petitions are filed, the City Clerk shall enter the names of the candidates in a list, with the offices to be filled, and shall, not later than twenty days before the Nominating Municipal Election, certify such list as being the list of candidates nominated as required by the Charter of the City of Oakland, and the Council shall cause said certified list of names and the offices to be filled, designated whether for a full term or unexpired term, to be published in the proclamation calling the election for three successive days commencing seven days immediately preceding the election, in the official newspaper. Said proclamation shall conform in all respects to the general State law governing the conduct of municipal elections, now or hereafter in force, except as above required.

Form of Ballots.

(14) The City Clerk shall cause the ballots to be printed and bound and numbered as provided for by the State law except as otherwise required in this Charter. The ballots shall contain the list of names and the respective offices, as published in the proclamation and shall be in substantially the following form:

GENERAL (OR NOMINATING) (OR SPECIAL) MUNICIPAL ELECTION, CITY OF OAKLAND.
(Inserting date thereof.)

INSTRUCTIONS TO VOTERS. To vote, stamp or write a cross (X) opposite the name of the candidate for whom you desire to vote. All marks otherwise made are forbidden. All distinguishing marks are forbidden and make the ballot void. If you wrongly mark, tear or deface this ballot, return it to the Inspector of Election, and obtain another.

Requirements of Ballot.

(15) All ballots shall be printed on precisely the same size, quality and tint of paper, with precisely the same kind of type and color of ink, so that without the number it would be impossible to distinguish one ballot from another, and the names of all candidates printed upon the ballot shall be in type of the same size and style. A column may be provided on the ballot for charter amendments or other questions to be voted upon at the municipal elections, as provided for under this Charter. The names of the candidates for each office shall be arranged in alphabetical order by surnames, and nothing on the ballot shall be indicative of the source of the candidacy or of the support of any candidate. All ballots used at any election under this Charter shall, as to indistinguishability, conform to the provisions of this subdivision.

Every Nominee to Be on Ballot.

(16) The name of no candidate who has been duly and regularly nominated, and who has not withdrawn his name as herein provided, shall be omitted from the ballot.

Arrangement of Offices on Ballot.

(17) The offices to be filled shall be arranged in separate columns in the following order:

For Mayor (if any) vote for one.
For Auditor, who shall be ex-officio Assessor (if any) vote for one.
For Commissioner No. 1 (if any) vote for one.
For Commissioner No. 2 (if any) vote for one.
For Commissioner No. 3 (if any) vote for one.
For Commissioner No. 4 (if any) vote for one.
For School Director No. 1 (if any) vote for one.
For School Director No. 2. (if any) vote for one.
For School Director No. 3 (if any) vote for one.
For School Director No. 4 (if any) vote for one.
For School Director No. 5 (if any) vote for one.
For School Director No. 6 (if any) vote for one.

Space for Voting Cross.

(18) A half-inch square shall be provided at the right of the name of each candidate wherein to mark the cross.

Blank Spaces for Additional Candidates.

(19) A half-inch space shall be left below the printed names of candidates for each office to be voted for, wherein the voter may write the name of any person for whom he may wish to vote.

Sample Ballots.

(20) The Clerk shall cause to be printed sample ballots identical except as to character of paper with the ballot to be used at the election and shall furnish copies of the same on application to registered voters at his office at least five days before the date fixed for such election, and shall mail one such ballot to each voter entitled to vote at such election, so that all of said sample ballots shall have been mailed at least five whole days before said election.

General Municipal Election.

(21) The two candidates receiving the highest number of votes for any given office at the Nominating Municipal Election shall be the candidates and the only candidates for such office whose names shall be printed upon the ballots to be used at the General Municipal Election or Special Municipal Election provided, that if there be any person who, under the provisions of this subdivision, would have been entitled to become a candidate for any office except for the fact that some other person received an equal number of votes therefor, then all such persons receiving such equal number of votes shall likewise be candidates for such office and their names shall be printed upon the ballots.

At such General Municipal or Special Municipal Election the candidate for any office who receives the highest number of votes at such election shall be declared elected to such office.

If at any General Municipal or Special Municipal Election the Mayor, Auditor, any Commissioner or any School Director be not elected by reason of a tie vote, then the Council then in office shall by lot choose from the candidates receiving such tie vote the necessary number to fill such office or offices.

All the provisions and conditions above set forth as to the conduct of Nominating Municipal Elections, so far as they may be applicable, shall govern General and Special Municipal Elections; and the same precincts and polling places shall, if possible, be used.

Informalities in Election.

(22) No informalities in conducting Municipal Elections shall invalidate the same, if they have been conducted fairly and in substantial conformity to the requirements of this Charter.

General Election Regulations.

Sec. 6. (1) The provisions of the State law relating to the qualifications of electors, the manner of voting, the duties of election officers, the canvassing of returns, and all other particulars in respect to the management of elections, so far as they may be applicable, shall govern all municipal elections, provided that the Council shall meet as a canvassing board and duly canvass the election returns within four days after any municipal election.

Voting Machines.

(2) In case voting machines shall be used at any Municipal Election, the Council shall have power, by ordinance, to modify the provisions of the Charter so far as may be necessary to adapt them to the use of voting machines.

ARTICLE IV.

Recall of Elective Officers.

Applies to All Elective Officers.

Sec. 7. (1) Every incumbent of an elective office, whether elected by popular vote or appointed thereto to fill a vacancy, shall be subject to removal from office by recall by the voters of the city. The procedure to effect such removal from office shall be as follows:

Petition for Recall.

(2) A petition signed by qualified electors equal to fifteen (15) per centum of the entire vote cast for all candidates for the office of Mayor at the last preceding General Municipal Election at which a Mayor was elected (provided, that the number of signers to any petition for the recall shall not be less than three thousand), which said petition shall request the calling of an election to determine whether or not the said incumbent of an elective office sought to be removed from office shall be removed from office by recall, shall be addressed to the Council and presented to the City Clerk. The petition may request that such election shall be held at a Special Municipal Election or at the next General Municipal Election.

Form of Petition.

(3) The petition for recall and removal from office shall be substantially as follows:

(Individual Certificate.)

PETITION TO THE COUNCIL REQUIRING A SPECIAL MUNICIPAL ELECTION
(If such be the case.)

(The above heading must be printed in type of a 24-point Roman face, caps and lower case.)

For the Recall of (name of officer)
From the Office of (name of office)

REASONS FOR THE RECALL OF (name of officer) FROM OFFICE. (Here insert such reasons.)

REASONS AGAINST THE RECALL OF (name of officer) FROM OFFICE.
(Here insert such reasons.)

I, the undersigned, certify that I hereby join in a petition to the Council requiring that it forthwith submit, as provided in the Charter of Oakland, to the vote of the electors of the City of Oakland at a Special (or the next General), Municipal Election the question whether (name of officer) shall be recalled from the office of (name of office).

I further certify that I have read the above reasons for and against the recall of said officer and believe that .... should be recalled, that I am a qualified elector of the City of Oakland, State of California, that I am not at this time a signer of any other like certificate, that I reside at No. .... Street, between .... Street and .... Street, in said City, and that my occupation is ....

(Signed) ....

State of California,
County of Alameda, } ss.
City of Oakland.

.... being duly sworn, deposes and says that he is the person who signed the foregoing certificate and that the statements therein are true and correct.

(Signed) ....

Subscribed and sworn to before me this .... day of ...., 19..........

(Signed) ....

Verification Deputy (or Notary Public).

The petition of which this certificate forms a part shall, if found insufficient, be returned to .... at No. .... Street, Oakland, California.

Filing and Examination of Petition.

(4) Each certificate must be on a separate sheet of paper and must contain the name of but one signer, who must make oath before a notary public or a verification deputy as to the truth and correctness of the statements made in such certificate.

These certificates shall be fastened together, as provided herein for petitions of nomination, except that they shall be bound as near as may be in lots of two hundred and fifty (250) certificates.

Immediately upon the receipt of such petition, the City Clerk shall indorse thereon the time at which said petition was received by him. The City Clerk shall thereupon immediately begin to examine said petition to ascertain whether or not it conforms to all the requirements of this Charter.

Within ten days after such presentation he must finally determine whether or not it so conforms and shall forthwith attach to said petition his certificate showing the result of his examination, and forthwith send by registered mail a copy of said certificate to the person named as the person to whom said petition shall be returned in accordance with this section. If the petition be found not to conform to the requirements of this Charter such certificate of the City Clerk shall designate as to the petition and as to each individual certificate included therein and found to be defective the defect therein. If by said certificate of the City Clerk the petition is shown to be insufficient it may be amended by the presentation within fifteen days after the date of mailing of said certificate of the City Clerk of an additional recall petition containing additional recall certificates. The City Clerk shall within seven days after the presentation of such additional recall petition make like examination and determination of the amended petition and attach to it a like certificate and mail a copy as aforesaid and, if his certificate shall show the amended petition to be insufficient, or if no additional recall petition shall have been presented, the petition shall be returned to the person named as the person to whom the petition is to be returned without prejudice to the filing of a new petition to effect the same purpose.

If and when the City Clerk shall find the said petition or amended petition to conform to the requirements of this Charter he shall indorse his finding upon the said petition or amended petition and immediately file and present the same to the Council.

Withdrawal of Signature.

(5) Any signer of a petition for the Recall, the Initiative, or the Referendum, may file with the City Clerk a verified revocation of his signature to such petition. And in case said revocation is filed with the City Clerk before the said petition is filed by the City Clerk, the City Clerk shall cancel the said signer's signature on said petition.

Statement of Intention to Circulate Petition.

(6) Before any petition for the recall of an officer is circulated for signatures thereto, an affidavit in triplicate by or on behalf of the person or persons proposing such recall shall be filed with the City Clerk, who shall at once deliver one of said affidavits to the office of said officer sought to be recalled, and send one by registered mail to the residence of such officer. Said affidavit shall contain: a statement of the intention to circulate a petition for the recall of said officer; a statement in not more than two hundred (200) words giving the grounds for such recall and the address of the party making the affidavit. Said officer sought to be recalled shall have five (5) days after the filing of such affidavit in which to formulate and send by registered mail to the address of the party making such affidavit a statement in not more than two hundred (200) words justifying said officer's course in office. These reasons for and against the recall of said officer shall be printed as a part of each individual certificate forming a part of the petition.

No original petition for the recall of any officer upon the grounds set forth in such affidavit shall be presented to the City Clerk later than forty (40) days after the filing of such affidavit.

Election Under Recall Petition.

(7) If the officer sought to be ...

moved by recall shall not resign from office within five days after the petition is filed by the City Clerk, and if the petition requests a special election, the Council shall cause a special election to be held within not less than fifty (50) nor more than sixty (60) days after the filing of said petition to determine whether the electors will recall said officer, or, if a General or Special Municipal Election is to occur within sixty (60) days after the filing of said petition, the Council may in its discretion postpone the holding of such election to such General Municipal Election.

Penalty for Non-Performance—Life of Petition.

(8) If the City Clerk or any member of the Council shall willfully fail or neglect to do or perform any act or duty in this Article prescribed or directed to be by them or any of them done or performed, then and in that event the said City Clerk or such member of the Council shall not draw or receive any salary during his further continuance in office and the Auditor shall not audit or allow any claim therefor.

If any question of recall, for which a petition has been filed, in accordance with the provisions of this Charter, be not submitted to the voters at or within the time elsewhere specified in this Charter, such petition shall remain in force until such question has been submitted to the voters.

Grounds of Recall. Officer's Justification.

(9) Upon both the Sample and Official Ballots there shall be printed in not more than two hundred (200) words a statement of the reasons for demanding the recall of the officer as set forth in the recall petition, and the statement, if any, in not more than two hundred (200) words, made by the officer justifying his course in office as set forth in the recall petition.

Recall Ballots.

(10) The ballots at every election at which a question of recall is to be determined shall contain, as to every officer whose recall is to be voted on thereat, the following question:

Shall ....be removed from the office of.................. by recall?

Following which question shall be the words "Yes" and "No" on separate lines with a blank space at the right of each in which the voter may indicate, by stamping or writing a cross (X), his vote for or against such recall.

On such ballots under each such question there shall also be printed the names of those persons who have been nominated as candidates to succeed the person recalled, in case he shall be removed from office by vote of the people. The nomination of candidates for places on such ballots shall be made in the same manner as provided in this Charter for Nominating Elections; excepting that the person whose recall and removal from office is petitioned for shall be deemed a candidate, and, unless within five days after the petition requiring the calling of the election is filed by the City Clerk, he resigns his office or declines in a writing duly signed and verified by him and filed with the City Clerk to permit his name to be printed upon the ballot, his name shall be printed upon the ballot as if he had been regularly nominated in accordance with the provisions of this Charter. All requirements of this Charter relating to ballots at Nominating Municipal Elections shall, so far as applicable, and except as herein otherwise provided, apply to all ballots at every election at which a question of recall is to be determined, and the calling of elections under this Article shall be done in accordance with the provisions of this Charter providing for the calling of Nominating Municipal Elections.

Recall—What Constitutes.

(11) The person for whose recall and removal from office petition is made shall, if he do not resign, continue to perform the duties of his office until such time as the Council, having canvassed the vote, shall declare that a majority of those voting on the question as to whether said person shall be recalled and removed from office have voted for his recall and removal from office. The Council shall canvass the vote cast at and declare the result of the election within four (4) days from the day on which the election is held.

If a majority of those voting on the question as to whether a person shall be recalled and removed from office shall vote in favor of such person being recalled and removed from office, the person for whose recall and removal from office said majority has voted shall be deemed to be recalled and removed from office, upon the canvass of the returns of and the declaration of the result of said election by the Council.

Election.

(12) If at the election for recall and removal from office a vacancy is created, any candidate receiving at said election a majority of the votes cast for that office shall be thereby elected.

If at the election for recall and removal, a vacancy is so created and not so filled by a candidate receiving a majority of votes, then the Council shall order the holding of a second election to take place not more than two weeks, nor less than one week after the first election. At such second election the names of not more than two candidates for each unfilled vacancy (said names being the names of those candidates who received the most votes, less than a majority) shall be printed upon the ballot except that, in case of a tie between the second and third highest, the provisions of subdivision twenty-one (21) of Section five (5) shall apply.

In all other respects the calling of said second election, the requirements of the ballots and the conduct of the second election shall be the same as provided in this Charter for General Municipal Elections, except as otherwise provided in this Article

The Council shall canvass the returns and declare the result of said second election within four (4) days after the day on which said election was held. The person receiving the highest number of votes for each office at the second election shall be declared elected to the said office, and shall assume the duties thereof immediately upon taking the oath of office and filing a bond in the sum required of his predecessor in said office.

In case of a tie vote at the second election for any office the Council shall by lot choose from the candidates receiving such tie vote the one to fill such office.

Percentage for Subsequent Recall

(13) If, at a recall election, a majority shall vote against recalling the officer sought to be removed, or if such officer shall be re-elected to said office at any election held under such recall proceedings, it shall require thirty (30) per centum of the entire vote cast for all candidates for the office of Mayor at the last preceding General Municipal Election at which a Mayor was elected to initiate a subsequent recall election against such officer during the term for which he was elected.

No Recall Petition for First Six Months.

(14) No recall petition shall be filed against any officer until he has actually held his office for at least six months.

Incapacity of Recalled Official.

(15) No person who has been recalled from an elective office, or who has resigned from such office while recall proceedings were pending against him, shall be appointed to any office within one year after such recall or resignation.

Further Regulations.

(16) The Council shall by ordinance make such further regulations as may be necessary to carry out the provisions of this section, and to adapt the provisions of Section five (5) thereto.

ARTICLE V.

Elective Officers.

The Elective Officers.

Sec. 8. The elective officers of the City shall be a Mayor, an Auditor who shall be ex-officio Assessor, four Commissioners and six School Directors.

The Council shall consist of the Mayor and the four Commissioners above specified, each of whom, including the Mayor, shall have the right to vote on all questions coming before the Council.

The Board of Education shall consist of the six School Directors and the Commissioner designated to the Department of Revenue and Finance, each of whom, including said Commissioner, shall have the right to vote on all questions coming before the Board of Education

Candidates for Commissioner shall be designated on all official election ballots as candidates for Commissioner No. 1, or No. 2, or No. 3, or No. 4 (said numbers to be printed after the designating title "Commissioner," there being as many numbers from 1 up as there are Commissioners to be elected) in accordance with the declarations of candidacy, which said candidates shall have filed with the City Clerk. Such numerical designation on the ballot shall have no significance whatever after election and qualification of such Commissioner; but shall fix the status of each such numerically designated office as a separate office for the purpose of nomination and election thereto.

Candidates for School Director shall be designated on all official election ballots as candidates for School Director No. 1, or No. 2, or No. 3, or No. 4, or No. 5, or No. 6 (said numbers to be printed after the designating title "School Director," there being as many numbers from 1 up as there are School Directors to be elected) in accordance with the declarations of candidacy which said candidates shall have filed with the City Clerk. Such numerical designation on the ballot shall have no significance whatever after election and qualification of such School Director, but shall fix the status of each such numerically designated office as a separate office for the purpose of nomination and election thereto.

Elected at Large.

Sec. 9. The Mayor, Auditor, Commissioners and School Directors shall be elected at the General Municipal Election on a general ticket from the City at large.

Eligibility of Mayor, Auditor, and Commissioners.

Sec. 10. To be eligible to the office of Mayor, Auditor or Commissioner, the person must be a citizen of the United States and a qualified elector of the State of California, and shall have been a resident of the City of Oakland for four years next preceding his nomination.

Eligibility of School Directors.

Sec. 11. To be eligible to the office of School Director a person must be a citizen of the United States, of the age of twenty-one years, and shall have been a resident of the City of Oakland for two years next preceding nomination.

Vacancy in Office.

Sec. 12. (1) If a vacancy shall occur in the office of Mayor, Auditor or Commissioner, the Council shall appoint a person to fill such vacancy. In each case the person so appointed shall hold office, subject to the provisions of the Recall, until the next General Municipal Election, and his successor at such election shall be elected for the full or unexpired term, as the case may be; provided that if a vacancy arises by Recall without a successor being elected at the same election, any appointee filling such vacancy shall be succeeded by the person elected or chosen under the provisions of Article IV of this Charter, relating to the Recall.

(2) If a vacancy shall occur in the office of School Director, the Board of Education shall appoint a person to fill such vacancy. In each case a person so appointed shall hold office, subject to the provisions of the Recall, until the next General Municipal Election, and the successor of such appointee elected at such election shall be elected for the full or unexpired term, as the case may be; provided that if a vacancy arises by Recall without a successor being elected at the same election, any appointee filling such vacancy shall be succeeded by the person elected or chosen under the provisions of Article IV of this Charter relating to the Recall.

Vacancy—What Constitutes.

Sec. 13.—A vacancy shall be deemed and considered to exist in any elective office when the person elected thereto fails to qualify within ten days after notice of election has been handed to him or sent by registered mail to his last known address, dies, resigns, is recalled and removed from office, ceases to be a resident of the City, absents himself continuously therefrom for a period of more than thirty days without permission from the Council, is convicted of a felony, judicially determined to be incompetent, forfeits his office under the provisions of this Charter, or is removed from office by judicial proceeding.

Mayor's and Auditor's Term of Office.

Sec. 14. The Mayor and Auditor shall each hold office for a term of four years from and after the first day of July after his election, and until his successor is elected or appointed and qualified, unless sooner removed from office by Recall, or otherwise; provided, however, that the term of office of the Auditor first elected under this Charter shall be for two years only.

Commissioner's Term of Office.

Sec. 15. The Commissioners shall hold office for a term of four years from and after the first day of July after their election, and until their successors are elected or appointed and qualified, unless sooner removed from office by Recall or otherwise; provided that the Commissioners first elected under this Charter shall, at their first meeting, so classify themselves by lot that two shall serve for two years and two for four years.

At each General Municipal Election after the first held under this Charter, there shall be elected two Commissioners.

School Director's Term of Office.

Sec. 16. The School Directors shall hold office for a term of four years from and after the first day of July after their election and until their successors are elected or appointed and qualified, unless sooner removed by Recall or otherwise, provided, that the School Directors first elected under this Charter shall, at their first meeting, so classify themselves by lot that three shall serve for two years and three for four years.

At each General Municipal Election after the first held under this Charter there shall be elected three School Directors.

Sec. 16½. The term of each elective officer shall commence at eleven o'clock A. M. on the day fixed herein.

Official Bonds.

Sec. 17.—The Mayor, Auditor, Treasurer, each Commissioner and each School Director shall, before entering upon the duties of his office, each give and execute to the City a bond as hereinafter provided. No surety on any official bond other than lawfully authorized surety companies shall be taken unless he shall be a payer of taxes on property not exempt from execution or subject to homestead claim, the assessed value of which over and above all encumbrances is equal in amount to his liabilities on all bonds on which he may be surety to the City and each surety shall certify and make an affidavit (for which a form shall be printed upon said bond), signed by him, that he is assessed upon the last assessment roll of the City, in his own name, for property in an amount greater than his liabilities on all bonds on which he is surety to the City, and that the taxes on such property so assessed are not delinquent.

The bond of the Mayor and of each Commissioner shall each be in the penal sum of Ten thousand (10,000) Dollars, of the Auditor in the penal sum of Twenty-five thousand (25,000) Dollars, of the Treasurer in the penal sum of One hundred thousand (100 000) Dollars, and of each School Director in the penal sum of Twenty-five hundred (2,500) Dollars.

Every bond shall contain the condition that the principal will well, truly, honestly and faithfully perform the duties of his office. All bonds except those of the Mayor and Auditor must be approved by the Mayor and Auditor, the bond of the Mayor must be approved by the Auditor and a majority of the Council, the bond of the Auditor must be approved by the Mayor and a majority of the Council.

The Council may, by Ordinance, increase the amount of bond herein required from any officer; and may require a bond to be given by any officer not herein required to give bond, and may fix its amount.

When under any of the provisions of this Charter, or of any Ordinance, an official bond shall be required from any officer, the Council, or Board as the case may be, may by resolution require an additional bond, whenever, in the opinion of such Council, or Board, such bond or any surety thereto becomes insufficient.

The approval of the official bonds must be endorsed thereon and signed by the officer or officers approving the same. All bonds, when approved, shall be filed with the City Clerk, except the bond of the City Clerk, which must be filed with the Auditor. Upon the approval of a bond it must be recorded in a book entitled "Record of Official Bonds," kept for that purpose by the City Clerk in his office. All the provisions of the law of the State relating to official bonds of City officers, not inconsistent with this Charter, shall be complied with.

Oath of Office.

Sec. 18. Every officer of the City before entering upon the duties of his office, shall take the following oath of office and file the same with the City Clerk.

I solemnly swear or affirm that I will support the Constitution of the United States, the Constitution of the State of California, and the Charter of the City of Oakland, and will truly and to the best of my ability perform the duties of the office of ....

(Signed) ....

Subscribed and sworn to before me this ....day of.............., 19.......

....

City Clerk (or Notary Public).

Salaries.

Sec. 19. The Mayor shall receive an annual salary of forty-two hundred (4200) dollars, payable in equal monthly installments.

The Auditor shall receive an annual salary of thirty-six hundred (3600) dollars, payable in equal monthly installments.

Each Commissioner shall receive an annual salary of thirty-six hundred (3600) dollars, payable in equal monthly installments.

Each School Director other than the Commissioner of Revenue and Finance shall receive ten dollars for each regular meeting of the Board of Education which he shall attend, provided that he shall not receive more than forty (40) dollars in any one month.

Administering Oaths. Subpoenas.

Sec. 20. Every elective officer, every chief official and every member of any Board provided for in this Charter shall, in all matters of or pertaining to the City or its business, have the power to administer oaths and affirmations, and every such officer and Board shall have the power to issue subpoenas to compel by subpoena the production of books, papers and documents, and to take and hear testimony concerning any matter or thing pending before the Council or before any such officer or Board. If any person so subpoenaed neglect or refuse to appear, or to produce any book, paper or document as required by such subpoena, or shall refuse to testify before the Council or before any such officer or Board or to answer any question which any officer, or a majority of such Board shall decide to be proper and pertinent, he shall be deemed in contempt, and the Council or any such officer, or any such Board shall have power to take the proceedings in that behalf provided by the general laws of the State. The Chief of Police must, on request of the Council or of any such officer, or of any member of such Board, detail a police officer or police officers to serve such subpoena.

ARTICLE VI.

The Mayor.

The Chief Executive.

Sec. 21. The Mayor shall be the chief executive officer of the City and shall see that all the ordinances, resolutions and laws thereof are duly enforced. He shall be charged with the general oversight of the several departments of the municipal government. He shall see that all contracts made with the City are faithfully performed.

The Mayor shall, with the aid of the Commissioner of Public Health and Safety, take all proper measures for the preservation of public order and the suppression of riots, insurrections or tumults, for which latter purpose he is authorized and empowered to use and command the police force of the City.

Mayor Pro Tempore.

Sec. 22. During the temporary absence or disability of the Mayor, the Vice-President of the Council shall act as Mayor pro tempore. In case of the temporary absence or disability of both Mayor and Vice-President, the Council shall elect one of its members to be Mayor pro tempore. In case of vacancy in the office of Mayor, the Vice-President of the Council shall act as Mayor until such vacancy can be filled as provided in this Charter.

Mayor's Reports.

Sec. 23. The Mayor shall annually and from time to time give the Council information relative to the affairs of the City and recommend to its consideration such matters as he may deem expedient.

Mayor to Have City's Books Examined.

Sec. 24. The Mayor shall employ, for a stipulated compensation, at the beginning of each fiscal year, a certified public accountant, who shall examine at least twice each year, the books, records and reports of the Auditor, and of all officers and employes who receive or disburse City moneys, and the books, records and reports of such other officers and departments as the Mayor may direct, and make triplicate reports thereof, and present one each to the Mayor and Auditor, and file one with the City Clerk. Such accountant may recommend ways and means to improve the methods of keeping the books, records and accounts of the City. Such accountant shall have unlimited privilege of investigation, to examine under oath or otherwise all officers, clerks and employes of the City, and every such officer, clerk and employe shall give all required assistance and information to such accountant, and submit to him for examination such books and papers of his office as may be requested; and failure to do so shall be deemed and held to be a forfeiture of his office. The Council shall provide for the payment of the services of such accountant.

Supervision of Public Utility Companies.

Sec. 25. The Mayor shall be charged with the general supervision of all persons, firms, companies and corporations owning, controlling or operating public utilities in so far as they, or any of them, are subject to municipal control; he shall keep himself fully informed as to their compliance in all respects with the law and he shall see that the provisions of all franchises, permits and privileges granted by the City are faithfully observed.

The Mayor shall, and the Council may, cause to be instituted such actions or proceedings as may be necessary to prosecute persons, firms, companies and corporations owning or controlling or operating public utilities, for violations of law, and, as may be necessary, to revoke, cancel or annul all franchises, permits and privileges that may have been granted by the City to any person, firm, company or corporation, which may have become forfeitable in whole or in part or which for any reason are illegal or void or voidable. The City Attorney, on the demand of the Mayor or of the Council, must institute and prosecute the necessary actions to enforce the provisions of this section.

Powers and Duties Prescribed by Ordinance.

Sec. 26. The Mayor shall exercise such other powers and perform such other duties as may be prescribed by law or ordinance.

ARTICLE VII.

Executive and Administrative Departments.

The Five Municipal Departments.

Sec. 27. The executive and administrative powers, authority and duties of the City, not otherwise provided for, shall be divided into five general Departments, as follows:

(1) Department of Public Affairs, which shall be under the supervision of the Mayor.

(2) Department of Revenue and Finance, which shall be under the supervision of the Commissioner of Revenue and Finance.

(3) Department of Public Health and Safety, which shall be under the supervision of the Commissioner of Public Health and Safety.

(4) Department of Public Works, which shall be under the supervision of the Commissioner of Public Works

(5) Department of Streets, which shall be under the supervision of the Commissioner of Streets.

Council to Assign Powers and Duties.

Sec. 28. (1) The Council at its first regular meeting after every General Municipal Election, or within ten days thereafter shall, by majority vote, designate and assign one of its members, not the Mayor, to be Commissioner of Revenue and Finance; one to be Commissioner of Public Health and Safety; one to be Commissioner of Public Works; and one to be Commissioner of Streets. Provided, however, if the Council be unable to agree within said ten (10) days upon such designation, the Mayor shall have the authority to make such designation. It is expressly provided that the number by which a Commissioner was designated upon the official ballot shall bear no relation to and shall in no manner be considered in the determination of the particular Commissionership or Department to which such Commissioner is designated and assigned.

(2) The Council may change such designations and assignments, except that of Department of Public Affairs, by ordinance, whenever it shall determine that the public service requires such change

(3) The Council shall prescribe by ordinance the powers and duties of all officers and employes when the same are not prescribed by this Charter, and may prescribe for Departments, officers, Boards and employes powers and duties in addition to those prescribed by this Charter, not inconsistent therewith (except that as to the Civil Service Board such may be done only at the request of said Board); may assign or reassign particular officers and employes to duty in more than one Department of the City Government; may require an officer or employe to perform duties in two or more departments of the City Government; and may make rules and regulations, not in conflict with law or this Charter, for the efficient and economical conduct of the business of the City.

Except as in this Charter otherwise provided, these several Departments shall be composed, officered and organized and the persons employed therein shall be chosen as the Council may by ordinance provide, and the Council must, at all times, keep in full force and effect Ordinances making provisions for all such matters.

Department of Public Affairs.

Sec. 29. (1) The Department of Public Affairs shall have supervision of the relations of the City with the government of the United States, the States of the Union, the County and other Municipalities, and shall have supervision over all [illegible] appointed by the Mayor.

Department of Revenue and Finance.

(2) The Department of Revenue and Finance shall have supervision of all financial matters of the City, except as otherwise provided in this Charter; and shall include the office of the Treasurer.

Department of Public Health and Safety.

(3) The Department of Public Health and Safety shall have supervision over and shall include the Police Department, the Fire Department, the Health Department, the Electrical Department, the Municipal Employment Office, the office of License Inspector and the office of Building Inspector.

Department of Public Works.

(4) The Department of Public Works shall have supervision of all buildings belonging to or used by the City, except as otherwise provided in this Charter, of all wharves, docks, slips, quays, and water front property, belonging to or under the control of the City, and of all public utilities of every kind and nature owned or operated by the City, and not in this Charter assigned to another Department. Such supervision shall include supervision of construction, maintenance, repair and operation.

Department of Streets.

(5) The Department of Streets shall have supervision over all the streets of the City, except where the same may constitute a part of any wharf, dock, slip or quay belonging to or under the control of the City; shall have the supervision of all work done on, in or under the streets, except as aforesaid, whether in the nature of construction, maintenance or repair, and of all pipes, conduits, tunnels and other installation placed under the streets, and of all tracks, poles and other installation placed on or above the streets. Any quarry or quarries, and any plant or plants for the production, making or assembling of asphalt, or of any substance or material for use in the building, maintenance or repair of streets, operated by the City, shall be under the supervision of and be conducted by said Department.

The Chief Officials—General.

Sec. 30. (1) The chief officials of the City shall be a City Attorney, a Treasurer, who shall be ex-officio Tax Collector; a City Clerk; a City Engineer; a Chief of Police; a Chief of the Fire Department; a Street Superintendent; a Health Officer and a Superintendent of the Electrical Department. The Council shall by ordinance prescribe the duties of all the Chief officials; and no enumeration in this Charter of the duties of any chief official shall be construed as limiting the power of the Council to impose on him other duties not inconsistent with this Charter. The Council, at any time, by an affirmative vote of four members, may consolidate and place in charge of one such chief official the functions and duties of two or more such chief officials. The Council shall have the power by the affirmative vote of three (3) members to remove from office any of the chief officials of the City.

The appointment of every Chief Official, not appointed by the Council, shall be subject to confirmation by the Council.

The City Attorney.

(2) The City Attorney shall be appointed by the Council. He must be at the time of his appointment a citizen of the United States and qualified to practice in all the Courts of this State, and he must have been so qualified, and have been a resident of the City of Oakland, for five years next preceding his appointment.

He shall prosecute and defend for the City all actions at law or in equity and all special proceedings for or against the City, and shall represent the City in all other actions or proceedings in which the rights and interests of the City are concerned, and whenever any cause of action in law or in equity or by special proceeding exists in favor of the City he shall commence the same when directed to do so by the Mayor or by the Council. He shall give legal advice in writing to all officers and Boards named in this Charter when requested in writing so to do by them, or any of them, upon questions arising in their separate departments involving the rights or liabilities of the City. The form and legality of all contracts made by the City or by any officer or Board thereof shall be submitted to and passed on by the City Attorney before execution. He shall not settle or dismiss any litigation for or against the City under his control unless upon his written recommendation he is ordered so to do by the Council.

He shall keep on file in his office all written opinions given by him to any officer, Board or Department, the briefs and transcripts used in causes where he appears, and bound books of record and registry of all actions or proceedings under his charge in which the City is interested.

He shall deliver all books and records, reports, documents, papers statutes, law books and property of every description in his possession belonging to his office, or to the City, to his successor in office, who shall give him duplicate receipts therefor, one of which he shall file with the Auditor.

The Treasurer and Ex-officio Tax Collector.

(3) The Treasurer shall be assigned to the Department of Revenue and Finance, and shall be appointed by the Commissioner of Revenue and Finance.

The Treasurer shall be ex-officio Tax Collector. As Tax Collector he shall perform the duties in this Charter and by the general laws of the State provided. As Treasurer he shall receive and pay out all moneys belonging to the City, and all other moneys provided to be paid into the Treasury by this Charter, and shall keep an account of all receipts and expenditures under such rules and regulations as may be provided by ordinance or the provisions of this Charter.

The Treasurer shall not receive any moneys unless the payment of the same is accompanied by the certificate of the Auditor, stating the amount of the same, to what fund applicable and by whom to be paid

For all moneys received the Treasurer shall give a duplicate receipt, one of which shall be countersigned by the Auditor before delivery to the party making payment, and the other shall be delivered to and retained by the Auditor

The Treasurer shall not pay out any money belonging to the City except upon claims presented, allowed and audited in the manner provided by this Charter.

The Treasurer shall make monthly statements to the Council of the receipts and expenditures of the preceding month.

At no time shall the weekly balance in the vaults of the Treasury exceed the sum of twenty thousand (20,000) dollars, provided, that applications are on file with the Treasurer from a bank or banks in the City of Oakland for the deposit of City money in accordance with the laws of the state.

The Treasurer shall perform such other duties as may be designated by ordinance or the provisions of this Charter

The City Clerk.

(4) The City Clerk shall be appointed by the Council. He shall be Clerk of the Council. He shall be custodian of all deeds and of all other evidences of the title to property of the City. He shall deliver all such deeds and other evidences of title to his successor in office who shall give him duplicate receipts therefor, one of which he shall file with the Auditor.

The City Engineer.

(5) The City Engineer shall be assigned to the Department of Public Works and shall be appointed by the Commissioner of Public Works; he shall be a civil engineer of not less than five years' practical experience as such; he shall possess the same power in the City in making surveys, plats and certificates as is given by law to City Engineers or to County Surveyors, and his official acts and all plats, surveys and certificates made by him shall have the same validity and be of the same force and effect as are given by law to those of City Engineers or County Surveyors. He shall be the custodian of and responsible for all maps, plans, profiles, field notes and other records and memoranda belonging to the City, pertaining to his office and the work thereof, all of which he shall keep in proper order and condition with full indexes thereof and shall turn over the same to his successor, who shall give him duplicate receipts therefor, one of which he shall file with the Auditor.

All maps, plans, profiles, field notes, estimates and other memoranda of surveys and other professional work made or done by him or under his direction or control during his term of office shall be the property of the City.

Police and Fire Chiefs and Health Officer.

(6) The Chief of Police, the Chief of the Fire Department and the Health Officer shall be assigned to the Department of Public Health and Safety, and shall be appointed by the Commissioner of Public Health and Safety.

Superintendent of Streets.

(7) The Superintendent of Streets and the Assistant Superintendent of Streets shall be assigned to the Department of Streets and shall be appointed by the Commissioner of Streets.

During the absence or disability of the Superintendent of Streets the Assistant Superintendent of Streets shall act as Superintendent of Streets pro tempore and shall have his powers and duties.

The Superintendent of Streets shall be a civil engineer of at least five years' practical experience as such.

Superintendent of Electrical Department

(8) The Superintendent of the Electrical Department shall be assigned to the Department of Public Health and Safety and shall be appointed by the Commissioner of Public Health and Safety.

Subordinate Officers and Employees.

Sec. 31. The Council shall have the power by ordinance to create, consolidate and discontinue offices, deputyships, assistantships and employments other than those prescribed in this Charter. The Council shall also have the power, except as otherwise provided in this Charter, to prescribe the methods by which such offices, deputyships, assistantships and employments shall be filled, and the duties pertaining thereto, and also the method by which any such office, deputyship, assistantship or employment shall be declared vacant and the holder thereof removed therefrom.

Compensation of Officers and Employees.

Sec. 32. The compensation of all City officers, officials or employees not fixed in this Charter shall be fixed by the Council, except where this Charter provides that such officials or employees shall receive no compensation, or that their compensation shall be fixed by a person, board or body other than the Council. No officer, official or employee of the City shall receive from any source any fee, perquisite, emolument, reward or compensation other than the compensation provided for in this Charter or by the Council. All fees collected by any officer, official or employee of the City shall be paid by him into the City Treasury.

Pension for Superannuated Employees.

Sec. 33. Whenever any employee of the City of Oakland, except a member of the Police or Fire Department, shall have been continuously employed in the service of the City for a period of twenty-five years and shall have attained the age of sixty-five years the Council shall have the power upon the unanimous recommendation of the Civil Service Board to retire said person and shall have the power to order to be paid to said person so retired a pension during the remainder of his life. Said pension shall not exceed a sum equal to one-half of the salary paid to said employee at the time of his retirement.

Reports of Departments.

Sec. 34. The Mayor and Commissioners comprising the Council, the Auditor, the Treasurer, the Chief of Police, the Chief of the Fire Department, the Board of Library Directors, the Board of Park Directors, the Board of Playground Directors, the Health Officer and all other officers, officials and boards shall each of them render annually, or oftener if required by the Council, a full and complete written report of the business transacted by each of them and their subordinates subsequent to the rendering of their last previous report, together with comments on and recommendations for the betterment of the work of their offices. Such reports shall be filed with the City Clerk. The Council shall have the power to order such of said reports printed in pamphlet form as it may deem advisable to be so printed.

Commissioners to Hold No Other Office.

Sec. 35 No Commissioner shall hold any other municipal office or any other office or employment, the compensation for which is paid out of any City moneys; or be appointed or elected to any office created by the Council or the compensation of which is increased by the Council while he is a member thereof, until at least one year shall have expired after the expiration of the term for which he was elected.

Officers Not to Be Interested in Contracts or Franchises.

Sec. 36. No officer or employee shall as agent, attorney or otherwise, be directly or indirectly interested in any contract, work or business of the City, or in the sale of any article, the expense, price or consideration of which is paid for from the treasury or by assessment levied by Municipal authority; nor in the purchase or lease of any real estate or other property belonging to the City or which shall be sold for taxes or assessments or by virtue of legal process at the suit of the City. No officer or employee, except call men or extra men employed in the Fire Department, of the City shall be in the employ of any public service corporation in the City.

Any violation of the provisions of this section shall be cause for removal from office.

The Council shall enforce the provisions of this section by appropriate legislation.

Payment of Debts.

Section 36 1-2. Failure of any employee to promptly pay any legal indebtedness for the necessaries of life contracted by him while in the service of the city shall be ground for his removal from such employment.

No Officer to Direct Subordinate to Do Other Than Official Service.

Sec 37. No officer or employee of the City of Oakland shall detail or cause any officer, employee or subordinate officer of the City of Oakland, or any part thereof, to do or perform any service or work outside of his public service, work or employment, and any violation of this section shall constitute a misdemeanor, punishable by a fine of not more than Five Hundred Dollars, or by imprisonment for not more than six months.

City Officers and Employees Not to Hold Other Public Offices of Profit.

Sec. 38. No person holding any office, position or employment under the City government shall be eligible to or hold any other elective or appointive office under the government of the City of Oakland. And no person holding any office, position or employment under the City Government carrying with it a salary or emoluments of more than fifty (50) dollars per month, paid out of any money of the City shall hold any such position under the City government while holding any office or position of profit under the government of this State, of any other State, of the United States or of any other nation, government or country. The Council shall pass such ordinances or resolutions as may be necessary to carry out the provisions hereof.

ARTICLE VIII.

The Council.

The Council, the Governing Body.

Sec 39. The Council shall be the governing body of the Municipality It shall exercise the corporate powers of the City, and, subject to the express limitations of this Charter, shall be vested with all powers of legislation in municipal affairs adequate to a complete system of local government consistent with the Constitution of the State.

President and Vice-President.

Sec. 40 The Mayor shall be President of the Council and shall preside at its meetings when present. The Council shall elect one of its number to be Vice-President.

Meetings of the Council.

Sec 41. At eleven o'clock a. m. on the first day of July following the canvass of the General Municipal Election, the Council shall meet, at which time the newly elected Commissioners shall assume the duties of their office. The Council shall meet in regular session every day (Saturdays, Sundays and legal holidays excepted), at 11 o'clock a. m.

Special meetings of the Council may be held at any time on the written request of any two Commissioners filed with the City Clerk; provided, that the said written request for said special meeting shall set forth the object of the special meeting. The said Clerk shall give reasonable notice to each Commissioner of the time of said special meeting and the object thereof, and at said special meeting no other business shall be transacted than that specified in the said written request.

Executive sessions of the Council may be held at any time, provided, that no executive session shall be held with any other person present than an elected or appointed officer of the City.

Office Hours.

Sec. 42. Each Commissioner shall have an office at the City Hall set apart and furnished by the City, and he shall be in his said office, where he can be interviewed by citizens or persons having business to transact with the City, between the hours of 10 o'clock a. m. and 11 o'clock a. m., except when prevented by sickness or other good cause or except when absent by permission of the Council, daily (Saturdays, Sundays and legal holidays excepted).

Meetings to Be Public.

Sec. 43. All sessions of the Council, whether regular or special, at which any official action is taken shall be open to the public.

Quorum.

Sec. 44. A majority of the members of the Council shall constitute a quorum for the transaction of business.

Rules of Proceeding.

Sec. 45. The Council shall establish rules for its proceedings.

Ordinances and Resolutions.

Sec. 46. (1) The Council shall act only by ordinance or resolution.

Ayes and Noes.

(2) The Council shall pass ordinances and resolutions only by taking the ayes and noes, which shall be entered in its minute book. Upon the demand of any member the ayes and noes shall be taken and recorded on any motion. All votes of the Council on appointments or declaring positions vacant shall be by ayes and noes, and recorded.

Majority Vote of Council.

(3) No ordinance or resolution shall be passed or become effective without receiving the affirmative votes of at least three members of the Council.

Subject of Title.

(4) Every ordinance or resolution, except an ordinance making appropriations, shall be confined to one subject, which shall be clearly expressed in the title, and every ordinance making appropriations shall be confined to the subject of appropriations, and shall contain only one such appropriation. If any subject shall be embraced in an ordinance which shall not be expressed in its title, such ordinance shall be void only as to so much thereof as shall not be expressed in its title.

Enacting Clause of Ordinances.

(5) The enacting clause of all ordinances passed by the Council shall be substantially in these words: "Be it ordained by the Council of the City of Oakland as follows":

Requirements of an Ordinance.

(6) To constitute an ordinance a bill must before final action thereon, be passed to print and published with the ayes and noes for two days, and, in case of any amendment being made thereto before the final adoption of the ordinance, must, in like manner be republished as amended for not less than one day.

No ordinance shall be finally passed by the Council until it has been read in open Council three times and printed as provided in the Charter. Between the second and third readings at least one week shall elapse. All ordinances shall be printed as provided in this Charter after having been read in the Council the second time. Whenever and as often as any ordinance under consideration by the Council shall be amended the said ordinance, as amended, shall be considered to have been read only once and shall be read a second time, passed to print and read a third time before being finally passed.

Ordinances Required in Certain Cases.

(7) No action providing for any specific improvements; for the appropriation, acquisition, transfer, sale or lease of public property; for the levying of any tax or assessment; for establishing or changing fire limits, or for the imposing of any penalty, shall be taken, and no franchise shall be granted except by ordinance; provided, that such exceptions be observed as may be called for in cases where the Council takes action in pursuance of a general law of the State.

All appropriations of money by the Council shall be by ordinance, provided that appropriations for sums less than Five Hundred (500) Dollars may be made by resolution, on which a vote by ayes and noes shall be taken and recorded; provided further that four affirmative votes shall be required to pass such resolution; provided further that only one such resolution shall be passed appropriating money, directly or indirectly, for any one purpose or object, or for any two or more purposes or objects directly or indirectly related to each other or which may be directly or indirectly parts of the same general or particular scheme or proposition.

Reconsideration.

(8) When any bill is put upon its final passage and fails to pass, and a motion is made to reconsider, the vote upon such motion shall not be taken except at a meeting of the Council held not less than one week after the meeting at which such motion was made.

Signing and Attesting.

(9) The City Clerk shall, with the Mayor, sign and attest all ordinances and resolutions

Revision and Amendment.

(10) No ordinance shall be amended or changed except by ordinance. And the section or sections which it is proposed to alter shall be printed in full together with the section or sections which it is proposed to adopt.

Ordinances Granting Franchises.

(11) No bill for the grant of any franchise shall be put upon its final passage within thirty days after its introduction, and no franchise shall be renewed before two years prior to its expiration.

Record of City Ordinances.

(12) A true and correct copy of all ordinances shall be kept and certified to by the City Clerk in a book marked "City Ordinances," which book shall be indexed as to each ordinance. Such record copy, with such certificate, or the original ordinance, shall be prima facie evidence of the contents of the ordinance and of the due passage and publication of the same, and shall be admissable as such in any court or proceeding. Such records shall not be filed in any case, but shall be returned to the custody of the City Clerk. Nothing herein contained shall be construed to prevent the proof of the passage and publication of an ordinance in the usual way.

Protection of Absent Commissioner.

Sec. 47. No final action shall be taken in any matter concerning the special Department of any absent Commissioner unless such business has been made a special order of the day by action at a previous meeting of the Council at which such Commissioner was present, or such action is taken at a regular meeting of the Council.

Publication of Charter and Ordinances.

Sec. 48. The Council, during the first year after its organization under this Charter and from time to time thereafter, shall cause all ordinances at such time in force to be classified under appropriate heads, and, together with or separately from the Charter of the City and such provisions of the Constitution and laws of the State as the Council may deem expedient, to be published in book form. The Council shall, as soon as convenient, cause the Ordinances of the City to be codified in two classes, civil and criminal.

ARTICLE X.

Powers of the City and of the Council.

General Powers of the City.

Sec. 49. Without denial or disparagement of other powers now held by or that may hereafter be given to the City under or by the Constitution or the laws of the State, the City of Oakland shall have power:

Seal.

(1) To make, have and use a corporate seal and to alter the same at pleasure;

To Sue and Be Sued.

(2) To sue and be sued in all actions and proceedings whatever;

To Receive Gifts.

(3) To receive bequests, gifts and donations of all kinds of property in fee simple or in trust for public, charitable or other purposes; and to do all things and acts necessary to carry out the purpose or purposes of such gifts, bequests and donations, with power to manage, sell, lease or otherwise handle or dispose of the same in accordance with the terms of the gift, bequest or donation;

To Acquire Property.

(4) To acquire by purchase, condemnation or otherwise, take, hold, lease, sell, grant, convey and incumber such real and personal or mixed property or interest therein, whether located within or without the limits of the City, as may be necessary or convenient for the purposes of the City;

Public Buildings, Works and Institutions.

(5) To acquire by purchase, condemnation or otherwise, and to construct, establish, maintain, equip own and operate libraries, reading rooms, art galleries, museums, schools, kindergartens, parks, playgrounds, places of recreation, fountains, baths, public toilets, markets, market houses, abattoirs, dispensaries, infirmaries, hospitals, free municipal employment offices, charitable institutions, jails, houses of correction and farm schools, work houses, detention houses, morgues, cemeteries, crematories, garbage collection, garbage disposal and garbage reduction works, street cleaning and street sprinkling plants and apparatus, quarries, plants for the production, making or assembling of asphalt or of any other substance or material for use in the building, maintenance or repair of streets, plants, appliances and equipment for the construction, maintenance and repair of wharves, docks, slips and quays, and for the maintenance of proper depths of water on and along the water front of the City, including pile drivers, dredging machines, scows, tugs and suitable machinery; wharves, docks, waterways, canals and all other public buildings, places, works and institutions

Belt Railway.

(6) To construct or to acquire by purchase and to maintain and operate belt lines of railroad along the water front or elsewhere within the City, with the necessary spurs and connections for the purpose of connecting warehouses, manufactories or other business industries and enterprises with each other and with any other railroad or railroads which do now or may hereafter enter the City, and to connect such lines of railroad with each other and to connect such warehouses, manufactories or enterprises, and railroads with docks and ships and to connect docks and ships with each other.

Waterfront and Wharves.

(7) To improve, keep in repair and control the water front of the City; to fix the rates of wharfage, dockage and tolls and provide for the collection thereof; to license, regulate and control, or restrain the landing, anchorage and moorage of steamboats, sailing vessels, rafts, tug boats and all other water craft within the jurisdiction of the City.

To deepen, widen, dock, cover, wall, alter or change the channels of waterways and courses, and to provide for the construction and maintenance of all such works as may be required for the accommodation of commerce, including canals, ferries, slips, public landing places, wharves, docks and levees, and including the acquiring and maintenance of machinery and other appliances for the expeditious and economical handling of merchandise; and to control and regulate the use thereof.

Water, Light, Heat and Power.

(8) To provide for supplying the City, and its inhabitants with water, gas, electricity or either or any thereof, or with any other means of heat, illumination, power or refrigeration; and to acquire by purchase, condemnation, construction, lease or otherwise, and to establish, maintain, equip, own and operate plants and equipments for the production and management or distribution of gas, electricity, heat, refrigeration or power in any of their forms, by pipes, wire or other means.

Tunnels and Conduits.

(9) To acquire by purchase, condemnation, construction, lease or otherwise, and to establish, maintain, equip and operate tunnels and conduits through or under any street, right of way or other public property and to lease or rent the use of such tunnels and conduits; provided, however, that the exclusive use of any tunnel or conduit shall never be leased or rented to any one person, firm or corporation.

Telephone, Telegraph and Transportation.

(10) To acquire by purchase, condemnation, construction, lease or otherwise and to establish, maintain, equip, own and operate telephone and telegraph systems, railways and ferries and transportation service of any kind, when not contrary to the general law.

Sale of Products of Public Utilities.

(11) To sell, within or without the City, gas, water, electric current and any form of light, heat or power and all products of, or service by any public utility conducted or operated by the City.

Lease of Public Utilities.

(12) To lease to persons, firms or corporations for the purpose of maintenance and operation or use, any public utility owned or controlled by the City, provided that such leases shall be made only by Ordinance to the highest bidder and for a period not to exceed ten years.

Joint Ownership of Water Supply.

(13) To join with one or more cities incorporated under the Constitution and laws of the State in order to acquire and develop jointly a source or sources of water supply for municipal and domestic purposes and to construct the works necessary for their joint and several purposes and needs, and to unite with such cities in bond issues therefor, as may be provided for by the laws of this State.

Borrowing Money, Bonds, General.

(14) To borrow money for any of the purposes for which the City is authorized to provide and for carrying out any of the powers which the City is authorized to enjoy and exercise and to issue bonds therefor; provided, that in the procedure for the creation of such bonded indebtedness and for the issuance of such bonds the general laws of the State of California in force at the time such proceedings are taken shall be observed and followed.

Borrowing Money, Bonds, Special.

(15) To borrow money for any or all of the following specified purposes:

To improve and keep in repair the water front of the City; to deepen, widen, dock, cover, wall, alter or change the channels of water ways and courses and to provide for the construction and maintenance of all such works as may be required for the accommodation of commerce, including canals, ferries, slips, public landing places, wharves, docks and levees, and including the acquiring and maintenance of machinery and other appliances for the expeditious and economical handling of merchandise; to acquire by purchase, condemnation or otherwise and to construct, establish and maintain plants, appliances and equipment for the construction, maintenance and repair of wharves, docks, slips and quays, and for the maintenance of proper depths of water on and along the water front, including pile drivers, dredging machines, scows, docks and suitable machinery; to construct or acquire by purchase and to maintain and operate belt lines of railroads as provided for in subdivision six (6) hereof; and to issue, as security for the money so borrowed, bonds of the City, and to provide for the payment of the principal and interest thereof out of the revenues from any or all of the properties in this subdivision mentioned; provided that in the procedure for the creation of such bonded indebtedness and for the issuance of such bonds the general laws of the State of California in force at the time such proceedings are taken, shall be observed and followed, so far as applicable.

Direct Legislation By People.

Sec. 50. The electors of the City shall have power through the initiative and otherwise, as provided by this Charter, to enact appropriate legislation to carry out and enforce any of the above general powers of the City or any of the specified powers of the Council.

Powers of the Council.

Sec. 51. Except as herein otherwise expressly provided, the Council shall exercise all the general powers of the City herein set forth and all powers now held by or that may hereafter be given to the City under the Constitution or the laws of the State; but only in the manner and under the conditions of this Charter, and subject to all the provisions thereof.

In addition to all such powers, the Council, subject to the provisions and restrictions of this Charter, shall have power,

Local Laws.

(1) To make and enforce local, police, sanitary and other laws and regulations.

Violation of Charter and Ordinances.

(2) To prescribe fines, forfeitures and penalties for the violation of any provision of this Charter or of any Ordinance; but no penalty shall exceed five hundred (500) dollars or six months' imprisonment, or both.

Nuisances.

(3) To declare what shall constitute a nuisance and to provide for the summary abatement of the same at the expense of the person or persons creating, causing, committing or maintaining such nuisances or otherwise.

Rewards.

(4) To offer rewards not exceeding two hundred and fifty (250) dollars in any one instance for the apprehension and conviction of any person who commits a felony in the City, and to authorize the payment thereof.

Police and Fire Department.

(5) To organize, provide, maintain and operate police and fire departments, erect necessary buildings and acquire all implements and apparatus necessary therefor, subject to the provisions of this Charter.

Police and Fire Alarm Systems.

(6) To establish, operate and maintain a fire alarm and police telegraph or telephone system and maintain and control the same.

Explosives.

(7) To regulate or prohibit the manufacture, keeping, storage and use of powder, dynamite, guncotton, nitroglycerine, fireworks and other explosive materials and substances.

Inflammable Materials.

(8) To regulate the storage of hay, straw, gasoline, benzine, oil and other inflammable and combustible materials.

Engines and Boilers.

(9) To regulate the use of steam engines, gas engines, steam boilers, electric motors and all other means of generating heat or power, and to prohibit their use in such localities as in the judgment of the Council would endanger public health, safety or comfort.

Fire Limits.

(10) To prescribe fire limits and determine the character and height of buildings that may be erected therein and the nature of the materials to be used in the construction, alteration or repair of such buildings or in the repair or alteration of existing buildings within such fire limits.

Building Regulations.

(11) To regulate the construction of and the materials used in all buildings, chimneys, stacks, scaffolding, staging, and false work and other structures, to prevent the erection and maintenance of insecure or unsafe buildings, walls, chimneys, stacks or other structures, and to provide for their summary abatement or destruction; to regulate the materials used in and the method of construction, of foundations and foundation walls, the manner of construction and location of drains and sewers, the materials used in wiring buildings or other structures for the use of electricity for lighting, power, heat or other purposes, and materials used for piping buildings or other structures for the purpose of supplying the same with water, steam, oil or gas, and the manner of so doing; to prohibit the construction of buildings and structures which do not conform to such regulations.

Fire Escapes.

(12) To require the owners and lessees of buildings or other structures to place on them or in them fire escapes

and appliances for protection against fire and for the extinguishment of fires.

Protection Against Fires.

(13) To prevent the construction and to cause the removal of dangerous chimneys, fireplaces, hearths, stoves, stove pipes, ovens, boilers, apparatus and machinery used in any building in the City; to regulate the carrying on of manufactories liable to cause fire; to prevent the depositing of ashes, the accumulation of shavings, rubbish, or any combustible or explosive material in unsafe places, and to make other provisions to guard against fires.

Provisions for Safety in Theaters, Halls, Etc.

(14) To regulate the size and construction of the entrances to and exits from all theaters, lecture rooms, halls, schools, churches, and other places for public gatherings of every kind and to prevent the placing of seats, chairs, benches or other obstructions in the hallways, aisles or open places therein, and to regulate the size and position of aisles, open places, stairways and exits in such theaters, lecture rooms, halls, schools, churches and other places for public gatherings of any kind.

Provision for Safety in Streets.

(15) To regulate the speed of railroad trains, engines and cars, street, interurban and other railroad cars in or passing through the City, and to require persons, firms or corporations operating street, interurban or other railroads in the City to station flagmen, place gates or other safety devices and construct and use bridges, viaducts, tunnels or subways at street crossings and at railroad crossings as the Council may deem proper. To require street cars and local trains to be provided with fenders or other appliances for the better protection of the public. To prohibit the making up of railroad trains on any of the streets, street crossings or street intersections of the City. To regulate the speed with and the manner in which persons may ride or drive or propel bicycles, automobiles or other vehicles along or upon any of the streets or highways of the City.

Improper Use of Streets.

(16) To regulate or prohibit the exhibition, posting, or carrying of banners, placards, posters, cards, pictures, signs or advertisements in or on the street, or on or upon buildings, fences, billboards or other structures, or on or upon any pole in any sidewalk, alley, street, lane, court, park or other public place; to regulate or prohibit the suspension of banners, flags, signs, advertisements, posters, pictures or cards across or over any sidewalk, alley, street, lane, court, park, or other public place, or such suspension from fences, poles, houses, or other structures; to regulate or prohibit traffic, business, peddling or selling of goods, wares, merchandise, or other things in or upon any sidewalk, street, alley, lane, court, park or other public place; to regulate or prohibit the flying of kites in or from any sidewalk, alley, street, lane, court, park or other public place; to prohibit and prevent encroachments upon or obstruction in or to any sidewalk, street, alley, lane, court, park or other public place, and to provide for the removal of such encroachment or obstruction.

To regulate all public meetings and gatherings, parades and processions in the streets or parks, and to determine what public meetings, gatherings, parades or processions upon the streets or parks shall be unlawful and to declare the same nuisances.

Shade Trees.

(17) To provide for the planting, maintenance or care of shade and ornamental trees in streets and other public places, and for the removal of unsightly and dead trees therefrom; and to make the cost thereof a lien and charge upon the abutting property, and to make provision for the enforcement of such lien.

Clearing of Sidewalks.

(18) To require the owners of real property in the City to remove grass, weeds, rubbish or obstructions from the public sidewalks in front of their property, and, upon their default, to cause such work to be done and the cost thereof to be made a lien and charge upon such property, and to make provision for the enforcement of such lien.

Sewer and Other Connections.

(19) To require the owners of real property fronting upon any street, lane, alley or other public place, in which there are sewers, water or gas mains or other mains or conduits, to connect therewith their several premises (allowing not more than fifty feet of frontage to any premises), before such street, lane, alley or other public place, or the portion thereof upon which such property fronts, is paved or otherwise improved, and upon their default, to cause such connections to be made and to make the cost thereof a lien and charge upon the property so connected, and to make provision for the enforcement of such lien.

General Regulations of Streets.

(20) Except as otherwise provided in this Charter, or in the Constitution of the State of California, to regulate and control, for any and every purpose, the use of the streets, lanes, alleys, courts and sidewalks, and other public places of the City.

Billboards and Signs.

(21) To regulate, license or prohibit the construction and use of billboards, signs and fences.

Animals.

(22) To regulate and prevent the running at large of any animals, to provide for the destruction of vicious dogs, to require the payment of license fees by the owners or persons having possession of dogs, and to establish and maintain a pound and authorize the destruction or other disposition of any animals running at large.

Cruelty to Animals.

(23) To prohibit and punish cruelty to animals, and to require the places where they are kept to be maintained in a clean and healthful condition.

Preservation of Health.

(24) To make all regulations which may be necessary and expedient for the preservation of health and the suppression of disease; to make regulations to prevent the introduction of contagious, malignant, infectious or other diseases into the City; to make quarantine laws and regulations; to regulate, control and prevent the entry into the City of persons, baggage, merchandise or other property infected with contagious disease, or coming from places where infectious or contagious diseases are epidemic or endemic.

Dangerous and Offensive Occupations; Disagreeable Noises.

(25) To regulate or prohibit the operation of all manufactories, occupations, businesses or trades which may be of such a nature as to affect the public health, safety or comfort or good order of the City or disturb the public peace, or which may be offensive or dangerous to the inhabitants residing in the vicinity, and to provide for the punishment of all persons violating such regulations and the punishment of all persons who knowingly permit the same to be violated in any building or upon any premises owned or controlled by them; to pass ordinances for the regulation and suppression of disagreeable, offensive or injurious noises or odors.

Inspection of Food Products.

(26) To provide for and regulate the inspection of meats, poultry, fish, game, bread, butter, cheese, lard, eggs, vegetables, breadstuffs, milk and other food products, manufactured, produced or offered for sale in the City, and to provide for the taking and summarily destroying of any such products as are unsound, spoiled, adulterated, or unwholesome, and to regulate and prevent bringing into the City or having or keeping within the City any such unsound, spoiled, adulterated or unwholesome products.

Dairies.

(27) To provide for and regulate the inspection of all dairies that offer for sale or sell any of their products in the City.

Lodging, Tenement and Apartment Houses.

(28) To regulate lodging, tenement and apartment houses and to prevent the overcrowding of the same and to require that they be put and kept in proper sanitary condition.

Sewer Connections.

(29) To regulate or prohibit the construction, repair or use of sewers, sinks, gutters, wells, cesspools, and vaults, and to compel the draining, cleaning, or emptying of the same, and to designate the time and manner in which the work of draining cleaning or emptying of the same shall be done.

Garbage.

(30) To provide for the collection and disposal of garbage ashes, animal and vegetable refuse, dead animals, animal offal, rubbish and waste matter.

Licensing Businesses.

(31) To license for purposes of regulation or revenue all and every kind of business not prohibited by law, to fix the rates of licenses upon the same, and to provide for the collection thereof by suit or otherwise; provided however that no such license shall be granted for the sale or giving away of spirituous malt, vinous or alcoholic liquors in saloon or public bar located within three hundred (300) feet of any church building or synagogue in use as a place of public worship, public school or public library; but such prohibition as to location shall not apply to the renewal of any such license which was in force September 1, 1910, and which continues in force until this Charter goes into effect.

Regulation of Public Vehicles.

(32) To establish stands for hacks, public carriages, automobiles, express wagons, and other public vehicles for hire, and regulate the charges of such hacks, public carriages, automobiles, express wagons and other public vehicles, and to require schedules of such charges to be conspicuously posted in or upon such public vehicles, and to provide penalties for collecting of charges in excess of such schedules.

Weights and Measures.

(33) To provide for the inspection and sealing of all weights and measures used in the City, and to enforce the keeping and use by dealers of proper and correct weights and measures duly tested and sealed.

Public Shows. Gambling.

(34) To license, regulate, restrain or prohibit all exhibitions, public shows, games and amusements; to prevent and prohibit all descriptions of gambling or fraudulent devices and practices, all playing of cards, dice or other games of chance for the purpose of gambling, the keeping or operating of card machines, slot machines or other contrivances upon or into which money is staked, hazarded, deposited or paid upon chance, and the selling of pools on races, and to authorize the confiscation and destruction of all instruments used for the purpose of gambling.

Public Order and Decency.

(35) To restrain and punish vagrants, mendicants, lewd persons and prostitutes; to prevent and punish drunkenness, prize fights, vagrancy, mendicancy, prostitution, and all offensive, immoral, indecent and disorderly conduct and practices in the City.

Taxation.

(36) To levy and collect taxes upon all the real and personal property within the City, subject to the limitations elsewhere in this Charter provided.

Erroneously Collected Taxes.

(37) To order the repaying by the Treasurer of any taxes, percentages or costs erroneously or illegally collected.

Fees.

(38) To fix the fees and charges for all official services not otherwise provided for in this Charter.

Mayor's Urgency Fund.

(39) To provide an urgent necessity fund not exceeding five hundred dollars a year, to be expended by or under the direction of the Mayor.

Public Entertainments.

(40) To appropriate and spend money from the funds of the City for any or all of the following purposes:

(a) Reception and entertainment of public guests;

(b) Assistance of public celebrations held by the City at large;

(c) To aid in or carry on the work of inducing immigration to the City;

(d) To exhibit manufactured and other products of the City;

(e) Generally for the purpose of advertising the City.

Provided, however, that the aggregate expenditures for all of said purposes shall not exceed in any fiscal year the sum of two and one-half (2½) cents on each one hundred (100) dollars valuation of the assessable property of the City of Oakland.

Lease of Lands Owned by the City.

(41) To provide for the lease of any lands now or hereafter owned by the City, but all leases shall be made at public auction to the highest responsible bidder at the highest rent, after publication of notice thereof for five days, stating explicitly the time and conditions of the proposed lease; provided, that no such lease shall be for a period of more than twenty-five years, and provided, that the Council may in its discretion reject any and all bids.

Purchase of Property Under Execution.

(42) To provide for the purchase of property levied upon or under execution in favor of the City, but the amount bid on such purchase shall not exceed the amount of judgment and costs.

Sale of Useless Personal Property.

(43) To provide for the sale at public auction, after advertising for five days, of personal property unfit or unnecessary for the use of the City.

Trusts.

(44) To provide for the execution of all trusts confided to the City.

Street Grades.

(45) To establish or change the grade of any street or public place.

Street Work.

(46) To order the whole or any part of any street, avenue, lane, alley, court or public place within the City of Oakland to be graded or regraded to the official grade, planked or replanked, paved or repaved, macadamized or remacadamized, graveled or re-graveled, piled or re-piled, capped or re-capped, sewered or re-sewered, and to order sidewalks, manholes, culverts, cesspools, gutters, tunnels, curbing and crosswalks to be constructed therein or thereon, and to order breakwaters, levees or walls of rock or other material to protect the same and also any other work or improvement therein or thereon; to provide for the care of shade trees planted therein or thereon, and to cause shade trees to be planted, set out and cultivated therein or thereon and also to order drainage or sanitary sewers or storm water sewers to be constructed on or through private property.

Whenever, in the judgment of the Council, the cost and expense of any of the foregoing improvements should be paid by special assessments on private property, the general laws of the State of California in force at the time of the improvement shall govern and control, and all proceedings shall be in conformity thereto.

Street Opening.

(47) To order the opening, extending, widening, straightening or closing of any street, lane, alley, court, or public place within the City or over tide lands or lands within the City covered by the waters of the Estuary of San Antonio or of any Bay, and to condemn and acquire any and all property necessary or convenient for that purpose.

Whenever, in the judgment of the Council the cost and expense of any of the foregoing improvements should be paid by special assessment on private property, the general laws of the State of California in force at the time of the improvement shall govern and control, and all proceedings shall be in conformity thereto, except that no commissioner, secretary or attorney shall be appointed, and that all the duties imposed on commissioners, secretaries and attorneys under the general law shall be performed under the direction of the Commissioner of Streets and the City Attorney of the City, neither of whom shall receive compensation therefor, provided that nothing contained in this subdivision shall be construed as affecting any pending proceeding.

To make provision for the deposit with the Treasurer, by any person, firm or corporation desiring to open any sidewalk, street, alley, lane, court, park or other public place, for the purpose of laying or removing any pipe, wire, conduit, sewer or other structure therein, of moneys sufficient to cover the cost of refilling and covering such opening and restoring the sidewalk, street, lane, alley, court, park or other public place to the condition in which it was before such opening was made, and to provide for the doing of such work at the expense of the person, firm or corporation making such opening, such expense to be paid out of such deposit.

Light and Water.

(48) To provide for the lighting of the streets, highways, public places, and public buildings and for supplying the City with water for municipal and other purposes.

Boulevards.

(49) To set apart as a boulevard or boulevards any street or streets over which there is no existing franchise for any railroad, interurban, suburban or street railway and to regulate and prevent heavy teaming thereon; and when any such street shall have been set aside as a boulevard, no franchise for any railroad, interurban, suburban or street railway or street railway of any kind shall be granted upon such boulevard and no railroad track of any kind shall ever be laid thereon, unless an ordinance to that effect shall have been duly passed by vote of the electors, as provided in this Charter.

Closed or Abandoned Streets.

(50) Whenever any street or portion of a street shall be abandoned or closed by ordinance, to convey by deed such street or portion of street so abandoned or closed, to the owners of the lands adjacent thereto in such wise as the Council shall deem that equity requires. But the Council shall have no power to convey, by deed or otherwise without adequate compensation any street or portion of a street which shall have been acquired by the City by deed from any person or persons whatever. And this section shall not be construed as empowering or authorizing the Council to close any street or portion thereof merely by the consent of owners of lands adjacent thereto and when the public convenience does not so require.

Regulation of Public Utility Rates.

(51) To fix and determine by ordinance in the month of February of each year, to take effect on the first day of July thereafter, the rates of compensation to be collected by any person, firm or corporation in the City, for the use of water, heat, light, power or telephone service, supplied to the City or to the inhabitants thereof, and to prescribe the character and quality of the service.

Rates to be Uniform.

(52) It is hereby provided that in fixing the rates charged by all such persons, firms or corporations, supplying water, heat, light, power or telephone service to the City or to the inhabitants thereof, the Council may classify the customers of such persons, firm or corporation into distinct and separate classes, such classification to be based on the quantity and kind of service rendered; and the rates for such water, heat, light, power or telephone service shall be uniform per unit of measurement on such basis, and it shall be lawful for the Council, in regulating such rates, to establish in any class, a lower schedule of charges per unit of measurement for large consumers than for small consumers; but such rates, when established, must be strictly adhered to, and such reduction to large consumers shall not apply to nor be made to cover the aggregate consumption in separate and distinct plants, residences or places of business.

Regulation of Street Railroads.

(53) To regulate street railroads, their tracks and cars; to compel the owners of two or more such street railroads using the same street for any distance not exceeding fifteen (15) blocks, to use the same tracks and to divide equitably between them the cost of construction and the cost of maintenance thereof.

Railroads to Keep Streets in Repair.

(54) To require any person, firm or corporation exercising or enjoying any franchise, permit or privilege in, over, under, or along any of the streets, highways or public places in the City for railway purposes, to sprinkle, clean, plank or replank, pave or repave, macadamize or remacadamize the entire length of the street, highway or other public place used by the track or tracks of said railway, and between the rails, and for two feet on each side thereof, and between the tracks, if there be more than one, and to keep the same constantly in repair, flush with the street, and with good crossings, and to require such street work to be done with such kind of materials and in such manner as the Council may by Ordinance direct, at the same time and as a part of the same operation as the work on the remainder in width of said street, highway or other public place, to the satisfaction of the Superintendent of Streets.

Spur Tracks.

(55) To permit the laying down of spur or side tracks and running cars thereon, for the purpose of connecting warehouses, manufactories or other business industries and enterprises with any line of railroad or railroads that may be built along the water front or with any other line or lines of railroad which do now or may hereafter enter the City, subject to such regulations and conditions as may be prescribed from time to time by the Council, such tracks to be used for transportation of freight only, and not to be used as a main line or a part thereof; and also for the purpose of excavating and filling in a street or portion of a street or the adjoining land, during such limited time as may be necessary for such purpose and no longer.

Such tracks must be laid level with the street and must be operated under such restrictions as not to interfere with the use of the streets by the public. All permits granted under the provisions of this subdivision shall be revocable at the pleasure of the Council.

Regulation of Poles and Wires.

(56) To cause the removal and placing underground of all telephone, telegraph, electric light or other wires within the City, or within any designated portion thereof, and to regulate or prohibit the placing of poles and suspending of wires along or across any of the streets, highways and public places in the City; and to cause the immediate removal of all anchor posts or anchor wires or any other device now existing for bracing poles, and to prevent the placing of any such devices in the future.

Size and Location of Pipes.

(57) To regulate the quality, size and location of all water pipes, gas pipes, mains, fire plugs and all other pipes and conduits laid or constructed in the streets or public places, provide for and regulate the construction, maintenance and repair of pipes, hydrants, fire plugs, cisterns, pumps and such other appliances as may be requisite to effect the distribution of water and gas in the City, and to require the filing of charts and maps showing the size, character and location of such pipes, hydrants, fire plugs, cisterns and conduits.

Elections.

(58) To make rules and regulations governing elections not inconsistent with this Charter, or the general laws of the State of California.

Pawnbrokers, Junk Dealers, etc.

(59) To regulate and control the business of pawnbrokers, junk dealers, peddlers, dealers in second hand merchandise, auctioneers and employment office keepers, and prescribe the mode of conducting the same.

Public Charities.

(60) To grant to the Associated Charities of the City of Oakland a sum not to exceed three hundred dollars ($300.00) per month to be expended in accordance with the Articles of Incorporation of that Association

Public Buildings.

(61) To provide suitable rooms and buildings for the Courts, Boards and officers of the City, and such furniture, fuel, lights, stationery and other supplies as are necessary for the convenient transaction of the public business.

Municipal Ownership.

(62) To provide a suitable procedure for taking over or otherwise acquiring municipal ownership of public utilities.

Additional Powers.

(63) To enact appropriate legislation and do and perform any and all other acts and things which may be necessary and proper to carry out the general powers of the City or any of the provisions of this Charter, and to exercise all powers not in conflict with the Constitution of the State, with this Charter or with ordinances adopted by the people of the City.

ARTICLE X.
Board of Library Directors.

Free Library, etc.

Sec. 52. There shall be maintained in the City of Oakland free public libraries and reading rooms to be known as "The Oakland Free Library"; and there shall also be maintained in the City of Oakland a public Museum, or Museums, and public Art Gallery or Art Galleries.

Directors—Appointment, etc.

Sec. 53. Such public libraries, reading rooms, museums and art galleries shall be under the exclusive control and management of a Board of Library Directors. The Directors shall be five in number and shall serve without compensation. The office of Director shall be filled by appointment thereto by the Mayor and confirmation thereof by the Council. An affirmative vote of three members shall be necessary for confirmation. Of those first appointed, one shall be for two years, one for three years, one for four years, one for five years and one for six years. Within the month preceding the expiration of each of said terms for which appointment is made, one person shall be appointed for six years as the successor of the Director whose term of office next expires. Vacancies in the office of Library Director shall be filled by appointment in the same manner for the unexpired term. In case of misconduct, inability or willful neglect in the performance of the duties of the office, by any Director, such Director may be removed from office by the council by an affirmative vote of four members, but such Director shall be given an opportunity to be heard in defense and shall have the right to appear by counsel and to have process issue to compel the attendance of witnesses who shall be required to give testimony, if such Director so request. In such cases the hearing shall be public and a full and complete statement of the reasons for such removal, if such Director be removed, together with the findings of fact as made by the Council, shall be filed by the Council with the City Clerk and shall be and become a matter of public record.

Directors—Organization, Powers and Duties.

Sec. 54. The Directors shall organize by electing one of their number president, the person elected president shall hold his office for one year and until his successor is elected. The Librarian shall act as secretary to the Board. The Board must hold regular meetings at least once a month. The Board shall establish rules and regulations for its government and for the performance of its duties. The Board shall establish rules and regulations for the conduct of its officers and employees, and may require adequate bonds from any and all of them except laborers, for the faithful performance of their duties, in such sums as may be fixed by it. Such bonds shall be approved by the Mayor and Auditor and filed in the office of the City Clerk.

The secretary shall keep a full account of all property, money, receipts and expenditures, and a record of all proceedings of the Board. The votes of all of its members shall be recorded in the minutes with the ayes and noes.

The Board shall have the exclusive management and disposal of all funds legally appropriated for or received from any source for the support or benefit of said Oakland Free Library, Public Museum and Art Galleries.

The Board of Library Directors may, for and in behalf of the City of Oakland, receive donations, legacies, or bequests for the establishment, extension, improvement, maintenance or benefit of said libraries, reading rooms, museums and art galleries, and all moneys that may be derived from such donations, legacies or bequests shall, unless otherwise provided by the terms of such donations, legacies, or bequests, be deposited in the Treasury of the City of Oakland to the credit of the Library Fund. The same may be withdrawn therefrom and paid out only in the same manner as is provided for the payment of moneys legally appropriated for the support and benefit of said The Oakland Free Library, Public Museums and Art Galleries. If the money derived from such donations, legacies, or bequests shall, at any time, exceed in amount the sum necessary for immediate expenditure, for said library, reading rooms, museums or art galleries, all, or part of the same may be invested by the Board in interest bearing bonds of the United States, or of the State of California, or of any municipality, or school district thereof.

The Council must annually appropriate to the Board of Library Directors such amount as shall be sufficient to maintain and preserve the said The Oakland Free Library, Reading Rooms, Museums and Art Galleries in the City of Oakland, and shall appropriate such further sums for their extension, improvement and benefit as, in the judgment of the Council, may be necessary or appropriate; and the sums so appropriated shall be credited to the Library Fund, and the Board of Library Directors shall have the exclusive management and disbursement of the same.

The Board of Library Directors shall have power:—

(a) To make and enforce all rules, regulations and by-laws necessary for the administration, government and protection of said The Oakland Free Library, Museums and Art Galleries, and all property belonging thereto or under its control, or that may be loaned thereto.

(b) To prescribe the duties and powers of the Librarian and other officers and employees of the libraries, museums and art galleries, and reading rooms; to determine the number and qualifications as to residence, or otherwise, of all of such officers and employees, and appoint the same and fix their compensation. Said officers and employees shall hold their offices or positions at the pleasure of said Board.

(c) To purchase necessary or convenient books, journals, publications, art objects, scientific and other objects suitable for museums, and other personal property.

(d) To require the Secretary of State, or other State officials to furnish said library with copies of any and all reports, laws and other publications of the State not otherwise disposed of by law.

(e) To borrow books from, lend books to, and exchange the same, with other libraries and to allow non-residents to borrow books upon such conditions as it may prescribe.

(f) To establish such branch libraries, reading rooms, museums and art galleries as the growth of the City may from time to time require.

(g) To contract with the legislative bodies of neighboring municipalities, or the Board of Supervisors of Alameda County, for lending the books of the library to residents of said County, or neighboring municipalities, upon a reasonable compensation to be paid by said County or neighboring municipality.

(h) To do and perform any and all other acts and things necessary and proper to carry out the provisions of this Article.

(i) The Board of Library Directors shall also have such powers and duties, not inconsistent with the provisions of this Charter, as are now vested in or imposed upon Boards of Library Trustees by the act of the Legislature of the State of California, entitled 'An Act to amend an Act approved March 23rd, 1901, and entitled 'An Act to provide for the establishment and maintenance of Public Libraries within Municipalities,'" approved April 12th, 1909, or by such other acts of said Legislature as may be hereafter enacted, amendatory thereof, supplemental thereto, or as may hereafter be substituted therefor.

Miscellaneous.

Sec. 55. The Oakland Free Library shall be forever free to the inhabitants and non-resident tax payers of the Municipality, subject always to such rules, regulations and by-laws as may be made by the Board of Library Directors; and provided, that for violations of the same a person may be fined or excluded from the privileges of the library.

The title to all property acquired for the purposes of The Oakland Free Library, Public Museum or Art Galleries, when not inconsistent with the terms of its acquisition, shall vest in the City of Oakland.

The Board of Library Directors shall, on the day following the August meeting of said Board in each year, make a report to the legislative body of the City of Oakland, giving the condition of the libraries and reading rooms, museums and art galleries on the thirtieth day of June preceding, together with a statement of its proceedings for the year then ended, and must immediately upon publication of such report forward a copy thereof for filing to the State Librarian at Sacramento.

The Council shall have power to appropriate by ordinance to the Board of Library Directors and to authorize the use by them either in whole or in part, of any real estate belonging to the City for the purpose of erecting and maintaining a building or buildings thereon, to be used for the Library and reading rooms or branches thereof, or for museums or art galleries, and may appropriate the whole or any portion of any public building belonging to the City for such use.

ARTICLE XI.
Board of Play Ground Directors.

Control.

Sec. 56. All children's play grounds now owned or controlled by the City, and all children's play grounds that may hereafter be established or acquired by the City, shall be under the exclusive control and management of the Board of Play Ground Directors.

Directors—Appointment Removal.

Sec. 57. The Directors shall be five in number, not more than three of whom shall be of the same sex, and shall serve without compensation. The office of Director shall be filled by appointment thereto by the Mayor and confirmation thereof by the Council. Of those first appointed, one shall be for two years, one for three years, one for four years, one for five years and one for six years. Within the month preceding the expiration of each of said terms for which appointment is made, one person shall be appointed for six years as the successor of the Director whose term of office next expires. Vacancies in the office of Play Ground Director shall be filled by appointment in the same manner for the unexpired term. In case of misconduct, inability or willful neglect in the performance of the duties of the office by any Director, such Director may be removed from office by the Council by an affirmative vote of four members, but such Director shall be given an opportunity to be heard in defense and shall have the right to appear by counsel and to have process issue to compel the attendance of witnesses who shall be required to give testimony, if such Director so request. In such cases the hearing shall be public and a full and complete statement of the reasons for such removal, if such Director be removed, together with the findings of fact as made by the Council, shall be filed by the Council with the City Clerk and shall be and become a matter of public record.

General Powers.

Sec. 58. The Board of Play Ground Directors shall have the complete and exclusive control, management and direction of the aforesaid play grounds, and the exclusive right to erect and superintend the construction of buildings thereon, pertaining to play-ground purposes. Said Directors may employ and appoint superintendents, laborers, instructors and other officers and assistants, prescribe and fix their duties, authority, compensation and qualifications as to residence or otherwise, they shall have the exclusive management and disposal of all funds legally apportioned or received from any source for the support of said play grounds. The Board shall establish rules and regulations for the conduct of its officers and employees, and may require adequate bonds from all or any of them, except laborers, for the faithful performance of their duties in such sums as may be fixed by it; such bonds shall be approved by the Mayor and Auditor and filed in the office of the City Clerk. The Directors shall organize by electing one of their number President and the Board may elect a Secretary who is not a member of the Board. The person elected President shall hold his office for one year and until his successor is elected. The Board must hold regular meetings at least once in every two weeks; the Board shall establish rules and regulations for its government and for the performance of its duties.

Rules.

Sec. 59. The Directors shall adopt rules and regulations for the government of the aforesaid play grounds not inconsistent with the ordinances of the City of Oakland or the laws of the State of California or with this Charter.

Receive Gifts.

Sec. 60. The Board of Play Ground Directors may for and in behalf of the City of Oakland receive donations, legacies or bequests for the improvement or maintenance of said play grounds or the acquirement of new play grounds, and all moneys that may be derived from such donations, legacies or bequests shall, unless otherwise provided by the terms of such donations, legacies or bequests, be deposited in the Treasury of the City of Oakland, to the credit of the Play Ground Fund; the same may be withdrawn therefrom and paid out only in the same manner as is provided for the payment of moneys legally appropriated for the support and improvement of such play grounds. If the moneys derived from such gifts, bequests or legacies shall at any time exceed in amount the sum necessary for the immediate expenditures for the acquirement, maintenance or improvement of play grounds the Board may invest all or a part of the sum in interest bearing bonds of the United States or of the State of California or of any municipality or school district thereof.

Council Set Aside Lands.

Sec. 61. The City Council shall have the power by ordinance to set aside either absolutely or for a definite period of time any lands belonging to the City for use as children's play grounds and the same shall when and so long as used by said Board for such use be under the exclusive control and management of the Play Ground Directors.

Appropriations—Accounts—Records.

Sec. 62. The Council shall for the purchase, development, acquirement and maintenance of children's play grounds annually appropriate to the Board of Play Ground Directors such amount as may in the judgment of the Council be necessary or proper, and the fund so appropriated shall be credited to the Play Ground Fund, and the Board of Play Ground Directors shall have the exclusive management and disbursement of the same.

The Secretary shall keep a full account of all property, money, receipts and expenditures, and a record of all proceedings of the Board. The votes of all its members shall be recorded in the minutes with the ayes and noes.

ARTICLE XII.
Board of Park Directors.

Control.

Sec. 63. All land and water parks, squares and public pleasure grounds now owned or controlled by the City of Oakland or that may hereafter be established or acquired by said City, excepting properties now or hereafter acquired or set apart for children's play ground purposes, and all grounds surrounding public buildings of said City, unless otherwise provided in this Article, shall be under the exclusive control and management of a Board of Park Directors.

Directors—Appointment—Removal.

Sec. 64. The Directors shall be three in number and shall serve without compensation. The office of Director shall be filled by appointment thereto by the Mayor and confirmation thereof by the Council. Of those first appointed, one shall be for two years, one for four years, and one for six years. Within the month preceding the expiration of each of said terms for which appointment is made, one person shall be appointed for six years as the successor of the Director whose term of office next expires. Vacancies in the office of Park Director shall be filled by appointment in the same manner for the unexpired term. In case of misconduct, inability or willful neglect in the performance of the duties of the office, by any Director, such Director may be removed from office by the Council by an affirmative vote of four members, but such Director shall be given an opportunity to be heard in defense and shall have the right to appear by counsel and to have process issue to compel the attendance of witnesses who shall be required to give testimony, if such Director so request. In such cases the hearing shall be public and a full and complete statement of the reasons for such removal, if such Director be removed, together with the findings of fact as made by the Council, shall be filed by the Council with the City Clerk and shall be and become a matter of public record.

General Powers.

Sec. 65. The Board of Park Directors shall have the complete and exclusive control, management and direction of the said parks, squares and grounds and the exclusive right to erect and to superintend the erection of the buildings and structures thereon pertaining to park purposes, provided, however, that the Council may erect or cause to be erected any municipal building or buildings thereon. Said Directors may employ and appoint superintendents, laborers, surveyors, gardeners, engineers and other officers and assistants and prescribe and fix their duties, authority and compensation. They shall have the exclusive management and disposal of all funds legally apportioned or received from any source for the support of said parks, squares, and grounds. The Board shall establish rules and regulations for the conduct of its officers and employees and may require adequate bonds from all or any of them, except laborers, for the faithful performance of their duties in such sums as may be fixed by it. Such bonds shall be approved by the Mayor and Auditor and filed in the office of the City Clerk. The Directors shall organize by electing one of their number President and the Board may elect a Secretary who is not a member of the Board. The person elected President shall hold his office for one year and until his successor is elected. The Board must hold regular meetings at least once in every two weeks. The Board shall establish rules and regulations for its government and for the performance of its duties.

Leases—Restrictions.

Sec. 66. Except as provided in this Section nothing in this Article shall be construed to authorize the Board to lease any part of any of said parks, squares or grounds to any person, firm or corporation or to permit any person, firm or corporation to build or maintain any structure on any part of any park, square or ground, except as follows:

First—The Board may lease for the use of the public for a period not greater than one year such buildings as it may construct or acquire, to such person, firm or corporation as shall undertake to serve such use.

Second—The Board, with the consent of the Council, given by ordinance, may lease lands under its jurisdiction for the purpose of having the lessee erect thereon buildings and appurtenant structures and conduct the same for the use of the public. Every lease of the character last named shall be made in the same manner and under the same restrictions as are provided for leases by the Council in Subdivision forty-one (41) of Section fifty-one (51) of this Charter. And in every lease the Board shall reserve the right to enter at all times upon the premises so leased and shall make the condition that the building so leased shall be used for park-pleasure purposes only. No building shall be constructed by the board or by any lessee except it be within the objects and purposes for which said parks, squares and grounds were dedicated to or are held by the public; provided, however, that the Board, with the consent of the Council given by ordinance, may permit the use of a limited portion of any of the aforesaid parks, squares or grounds for exposition or convention purposes, but no such permission shall ever be granted except such exposition or convention be of national, state or municipal importance.

Gifts.

Sec. 67. The Board of Park Directors may for and on behalf of the City of Oakland, receive donations, legacies or bequests for the improvement or maintenance of said parks, squares and grounds, or for the acquirement of new parks, squares and grounds, and all moneys that may be derived from such donations, legacies or bequests shall, unless otherwise provided by the terms of such donation, legacy or bequest, be deposited in the Treasury of the City of Oakland to the credit of the Park Fund. The same may be withdrawn therefrom and paid out only in the same manner as is provided for the payment of moneys legally appropriated for the support and improvement of such parks, squares and grounds. If the moneys derived from such gifts, bequests or legacies shall at any time exceed in amount the sum necessary for immediate expenditure on said parks, squares and grounds the Board may invest all or a part of the same in interest-bearing bonds of the United States or of the State of California or of any municipality or school district thereof.

Works of Art.

Sec. 68. No outdoor work of art shall become the property of the City unless such work of art shall be approved by the Board; nor shall any work of art until so approved be erected or placed in or upon or allowed to extend over any park, square or grounds belonging to the City of Oakland. The term "work of art" as used herein shall apply to and include all statues bas-reliefs or other sculptures, monuments, fountains, arches or other structures of a permanent character intended for ornament or commemoration.

Appropriations—Accounts—Records.

Sec. 69. The Council shall, for the purchase, development, equipment and maintenance of parks, squares and public pleasure grounds, annually appropriate to the Board of Park Directors such amount as may in the judgment of the Council be necessary or proper, and the funds so appropriated shall be credited to the Park Fund, and the Board of Park Directors shall have the exclusive management and disbursement of the same.

The Secretary shall keep a full account of all property, money, receipts and expenditures and a record of all proceedings of the Board. The votes of all its members shall be recorded in the minutes with the ayes and noes.

ARTICLE XIII.
Civil Service.

Board—Appointment of.

Sec. 70 There is hereby established a Civil Service Board, consisting of three members.

The Mayor first elected after the adoption of this Charter shall, within sixty days after taking office, appoint, subject to confirmation by the Council, one member of said Board to serve until July first, 1913, another member to serve until July first, 1915, and a third member to serve until July first, 1917. In the month of June, 1913, and every second year thereafter, one member shall be in like manner appointed for a term of six years, to take the place of the member whose term shall next expire.

Each member of the Civil Service Board shall receive Ten (10) Dollars for each meeting of the Civil Service Board which he shall attend, provided that he shall not receive more than Forty (40) Dollars in any one month.

If a vacancy occurs in the Board, it shall be filled by appointment by the Mayor, subject to confirmation by the Council, for the unexpired term.

Removal—Equipment—Clerk.

Sec. 71. In cases of misconduct, inability or willful neglect in the performance of the duties of the office by any member of the Board, such member may be removed from office by the Council by an affirmative vote of four members, but such member of the Civil Service Board shall be given an opportunity to be heard in defense and shall have the right to appear by counsel and to have process issued to compel the attendance of witnesses who shall be required to give testimony if such member of the Civil Service Board so requests. In such cases the hearing shall be public and a full and complete statement of the reasons for such removal, if such member be removed, together with the findings of fact as made by the Council, shall be filed by the Council with the City Clerk, and shall be and become a matter of public record. The Council shall provide suitable accommodations and equipment to enable the Board to properly attend to its business. Said Board shall appoint a clerk who shall keep a record of all its meetings and of the work of said Board, and shall perform such other service as the Board may require. The Board shall fix the compensation of such clerk.

Classified Civil Service.

Sec. 72. The Board shall classify all places of employment now existing or hereafter created in or under the Department of Public Affairs, in or under the Department of Revenue and Finance, in or under the Department of Public Health and Safety, in or under the Department of Public Works, and in or under the Department of Streets, and in the office of the Auditor, excepting the places and offices specified in Section eighty (80) hereof. The places so classified by the Commissioners shall constitute the classified civil service of the City and no appointment to any such place shall be made except according to the rules hereinafter mentioned.

The Board shall provide for an eligible list from which vacancies shall be filled, for a period of probation before employment is made permanent, and for promotion on the basis of merit, experience and record.

The Council, whenever requested by the Board, may by ordinance confer upon the Board such rights, duties and privileges other than those mentioned in this Charter, as may be necessary adequately to enforce and carry out the principles of Civil Service.

Rules.

Sec. 73. The Board shall make rules to carry out the purposes of this Article, and for examinations, appointments and promotions. All rules and all changes therein shall be forthwith printed by the Board for distribution.

Examinations.

Sec. 74. All applicants for places in the classified civil service shall be subjected to examination, which shall be public, competitive and free. The Board shall hold such examinations on the first Monday in April and the first Monday in October of each year and oftener if it deem necessary. Such examinations shall be for the purpose of determining the qualifications of applicants for positions, and shall be practical and shall fairly test the fitness of the persons examined to discharge the duties of the positions to which they seek to be appointed.

Notice to Board of Appointments, Etc.

Sec. 75. Immediate notice in writing shall be given by the appointing power to the Board of all appointments, permanent or temporary, made in such classified service, and of all transfers, promotions, resignations, suspensions, fines, or vacancies from any cause in such service, and of the date thereof; and a record of the same shall be kept by the Board. When any place of employment is created or abolished, or the compensation attached thereto altered, the power making such change shall immediately report the fact in writing to the Board.

Certification of Persons.

Sec. 76. Whenever a position in the classified civil service is to be filled, the Board shall, as soon as possible, certify to the appointing power three times the number of persons necessary to fill such position; provided, that said Board shall always certify the persons having the highest standing on the eligible list for the position to be filled; and provided, further, that a less number may be certified when there is not the required number on the eligible list. All persons not appointed shall be restored to their relative positions on the eligible list. All persons who have been on the eligible list for two years without appointment shall be removed therefrom.

Promotions.

Sec. 77. The Board shall provide for promotion in the classified service on the basis of ascertained merit, seniority in service and standing upon competitive examination, and shall provide, in all cases where practicable, that vacancies shall be filled by promotion from among such members of the next lower rank established by the Board as submit themselves for such examination for promotion. The Board shall certify to the appointing power the names of not more than three applicants having the highest rating for each promotion.

Persons Certified Must Be Appointed.

Sec. 78. In all cases the appointing power shall notify the Board of each separate position to be filled, and shall fill such place by the appointment of one of the persons certified by the Board therefor. Such appointment shall be on probation of a character and for a period to be fixed by the rules of the Board, but not to exceed one year.

Certification to Auditor.

Sec. 79. The Board shall certify to the Auditor all appointments to places of employment in the classified civil service, and all vacancies occurring therein, and all fines and suspensions made under the provisions of this Article.

To Whom Apply.

Sec. 80. The provisions of this Article shall apply to all appointed officers and employees of the City in or under any of the departments enumerated in Section Seventy-two (72) of this Charter, except the following:

The Chief Officials of the City enumerated in Section Thirty (30) of this Charter; the Building Inspector; the City Wharfinger; the License Inspector; the Bacteriologist; the City Chemist; the Sanitary Inspector; the Market and Food Inspector; the Plumbing Inspector; the Mayor's Secretary; the Assistant City Attorneys, and such other officers and employees of the City not included either in the Police Department or in the Fire Department, as may be excepted from the operation of the Civil Service rules, upon the recommendation of the Council, approved by the unanimous vote of the Civil Service Board. Provided, that persons employed by the City and persons employed in the City Engineer's office on September 1, 1910, may retain their employment under the City subject to classification and reclassification by the Civil Service Board without further examination, unless removed for cause or unless it shall be determined by the Civil Service Board that their employment by the City is unnecessary.

Removal—Suspension—Fine.

Sec. 81. All persons holding positions in the classified civil service shall be subject to suspension, fine and also to removal from office or employment, by the Commissioner in whose department they are employed, or, in case of persons employed in the office of the Auditor, by the Auditor, for misconduct, incompetency or failure to perform their duties under or observe the rules and regulations of the department or office; but subject to the appeal of the aggrieved party to the Civil Service Board as herein provided.

Any chief official, any subordinate officer, and any superintendent or foreman in charge of municipal work may temporarily suspend any subordinate then under his direction for incompetency, neglect of duty or disobedience of orders, but shall within twenty-four hours thereafter report the facts in writing to the Commissioner of his Department or to the Auditor, as the case may be, and furnish a copy of the report to the subordinate suspended, upon his request therefor. The Commissioner (or Auditor) shall thereupon, if demanded by the subordinate suspended, hear evidence for and against him, and shall thereupon affirm or revoke such suspension, according as he finds the facts to warrant.

Appeals.

Sec. 82. Any person suspended, fined or discharged (and any person whose order of suspension above provided for has been revoked) may within five days from the making by a Commissioner (or the Auditor) of the order suspending fining or discharging him, or affirming or revoking an order of suspension, as the case may be, appeal therefrom to the Civil Service Board which shall fully hear and determine the matter. The accused shall be entitled to appear personally, and to have counsel and a public hearing. The finding and decision of the Board shall be certified to the official from whose order the appeal is taken, and shall forthwith be enforced and followed by him.

Report.

Sec. 83. Said Civil Service Board shall make annual report to the Council and it may require a special report from said Board at any time.

Temporary Appointments.

Sec. 84. Appointments to fill temporary positions may be made only with the unanimous consent of the Board, and temporary appointments so made shall lapse and become void at the end of a period of time not to exceed eight months, and persons whose appointment shall so lapse shall not again be appointed unless such appointment be made through Civil Service examinations as herein provided.

Prohibition of Improper Political Activity, Etc.

Sec. 85. No Civil Service employee and no laborer in the employ of the City shall take part in the conduct of any municipal election, or any municipal campaign, nor shall he hold office in or be a member of any political club or organization.

No carriage, automobile or other vehicle belonging to or controlled by the City shall be used except in the official business of the City.

No elected official of the City shall solicit the employment by or recommendation of any person whatsoever by any public service corporation holding any franchise under or doing any business with the City of Oakland.

Penalty.

Sec. 86. Any person violating any of the provisions of this Article or any rule hereunder shall be deemed guilty of a misdemeanor, and for such offense may upon conviction thereof be suspended, reduced in grade or dismissed from the service.

ARTICLE XIV.
Police Department.

Organization.

Sec. 87. The Police Department shall consist of a Chief of Police, Captain of Inspectors who shall act as Chief of Police in the absence of the Chief of Police, and such Captains of Police, Lieutenants, Inspectors, Assistant Inspectors, Sergeants, Corporals and Bailiffs as in the judgment of the Council the needs of the service may require. Provided, however, that it shall not be incumbent upon the Council to create or fill all of the above positions.

Patrolmen shall be appointed in such numbers as not to exceed one patrolman for every eight hundred inhabitants of the City.

Qualifications.

Sec. 88. No person shall become a member of the Police Department unless he shall be a citizen of the United States, of good character for honesty and sobriety, able to read and write the English language; and a resident of the City of Oakland for at least five years next preceding his appointment. A residence for said time in any territory which may have been consolidated with or annexed to the City of Oakland, shall be deemed to satisfy this provision. Every appointee to the department shall be not less than twenty-five nor more than thirty-five years of age, and before his appointment, must pass a satisfactory examination under such rules and regulations as may be prescribed by the Civil Service Board.

Appointments—Duties of Chief of Police.

Sec. 89 The Chief of Police, Captain of Inspectors, Captains of Police, Lieutenants, Inspectors, Sergeants, Corporals, Bailiffs, Patrolmen and all other officers and members shall be appointed by the Commissioner of Public Health and Safety, subject to the Civil Service provisions of this Charter, and the appointment of the Chief of Police shall be subject to confirmation by the Council. The members of the Police Department appointed prior to September 1st 1910 who are in good standing at the time this Charter goes into effect, shall be retained in their respective positions, except as otherwise in this Charter provided. The Chief of Police shall be the Chief Executive officer of the department and shall be held responsible for the execution of all laws and ordinances, and of the rules and regulations of the department, and shall exercise such other powers connected with his office as may be provided for by ordinance not inconsistent with this Charter. He shall see that the orders and processes issued by the Police Court are promptly executed. For failure or refusal to perform his duties, the Chief of Police shall be removed from the service.

Change of Titles of Present Officers

Sec. 90. The present Superintendent of Police shall be designated Chief of Police, the Captain of Detectives shall be designated Captain of Inspectors; Inspectors of Police shall be designated Captains of Police, Detectives shall be designated Inspectors. Station keepers and court officers shall be designated Corporals.

Salaries.

Sec. 91. The officers and members of the Police Department shall receive annual compensations, comprising their salaries and an allowance of Two (2) Dollars per month for the Police Relief and Pension Fund herein provided for, as follows:

Chief of Police	$3400.00
Captain of Inspectors	2400.00
Captains of Police	2100.00
Lieutenants	1800.00
Inspectors	[illegible]
Assistant Inspectors	1620.00
Sergeants	1620.00
Corporals	1500.00
Bailiffs	1500.00
Patrolmen, first year of service	1224.00
Patrolmen, second year of service	1344.00
Patrolmen, third year of service	1404.00

Said compensations shall be paid in equal monthly installments.

No compensation higher than those herein specified shall be paid to any officer or member of the Police Department and no rank or grade other than those herein specified shall be created in said department, unless the rank or grade created carry a lower salary than the lowest herein specified.

Leave of Absence.

Sec. 92. Each member of the Police Department shall be entitled to fifteen days vacation annually with full pay. Such vacations shall be had at such times as the Chief of Police may direct. Each member of the Police Department shall have two days off duty in each month with full pay, at such times as the Chief of Police may direct. A member becoming incapacitated for duty by reason of sickness, shall be entitled to thirty days' sick leave without loss of pay. If such sickness continue, he shall be entitled to half pay for a period of thirty days, and if such sickness shall further continue, he shall receive such pay, if any, as the Council shall direct. A member on sick leave shall present such certificate of a reputable physician as the Chief of Police may direct.

Police Relief and Pension Fund.

Sec. 93. In order to continue in force

and make effectual pensions already existing in favor of the Police Force, a fund is hereby created to be known and designated as the Police Relief and Pension Fund. The Mayor, the Commissioner of Revenue and Finance and the Commissioner of Public Health and Safety shall constitute a Board of Trustees of such fund, and the City Treasurer shall be the custodian of said fund.

Sec. 94. The said Board of Trustees may retire and relieve from service any aged, infirm or disabled member of the Department who has arrived at the age of sixty years, and who, upon examination by two regularly licensed and practicing physicians appointed by the Board of Trustees for that purpose may be ascertained to be by reason of age, infirmity, or other disability unfit for the performance of his duty. And said Board of Trustees shall at the request of any member of the Department who has arrived at the age of sixty years retire and relieve said member making such application. Such retired member shall receive from the Police Relief and Pension Fund a monthly pension equal to one-half of the salary attached to the rank held by him one year prior to the date of his retirement. No such pension shall be paid unless such person has been an active member of the Department for twenty years in the aggregate preceding his retirement, and the same shall cease at his death.

Sec. 95. Any member of the Department who shall become physically disabled by reason of any bodily injury received in the performance of his duty, upon his filing with the Board of Trustees a verified petition, setting forth the facts constituting such disability, and the cause thereof, accompanied by a certificate signed by the Chief of Police, the Captain of the Division to which he belongs, and by two regularly licensed physicians of the City, recommending his retirement upon a pension, on account of such disability, may be retired from the Department upon an annual pension, equal to one-half of the amount of salary attached to the rank which he held one year prior to the date of such retirement, to be paid to him during his life, and to cease at his death. In case his disability shall cease, his pension shall cease, and he shall be restored to the service in the rank he occupied at the time of his retirement.

Sec. 96. (1) The Board of Trustees shall, out of the Police Relief and Pension Fund provide for the family of an officer, member or employee of the Department, who may be killed while in the performance of his duty as follows:

(a) Should the decedent be married, his widow shall, as long as she shall remain unmarried, be paid a monthly pension equal to one-half of the salary attached to the rank held by the decedent at the time of his death.

(b) Should the decedent leave no widow, but leave an orphan child or children, under the age of sixteen years, or should the decedent leave a widow and child or children under the age of sixteen years, and the widow die without remarrying, while such child or children are yet under the age of sixteen years, such child, or children collectively, shall receive a pension equal to one-half of the salary attached to the position held by their father at the time of his death until the youngest child attains the age of sixteen years; provided, that no child shall receive any such pension after attaining the age of sixteen years.

(c) Should the decedent leave no widow, or no orphan child or children, but leave a parent or parents, dependent solely upon him for support, such parents so depending shall collectively receive a pension equal to one-half the salary attached to the position held by the decedent at the time of his death during such time as the Board of Trustees may determine its necessity.

(2) When a member of the Department shall die from causes other than those specified in subdivision (1) of this section after ten years of service, then his widow, and if there be no widow, then his children, and if there be no widow or children, then his mother, if dependent upon him for support, shall be entitled to the sum of One Thousand (1000) Dollars.

(3) Any member of the Police Department receiving a pension from the Police Relief and Pension Fund, who shall become convicted of a felony, shall become dissipated, an habitual drunkard, or shall become a non-resident of this State, except on leave by the Board of Trustees, shall forfeit all right to said pension.

(4) The Board of Trustees may, on notice from the Chief of Police, reward any member of the Department for conduct which is heroic and meritorious. The form or amount of such reward shall be discretionary with the Board of Trustees, but it shall not exceed in any one instance one month's salary, and may be paid only out of funds provided by the Council; and the Council may, on application of the Board of Trustees, provide money for such purposes.

(5) The Board of Trustees shall hold quarterly meetings in April, July, October and January of each year, and special meetings upon the call of its President; it shall issue warrants, signed by its President and Secretary, to persons entitled thereto for the amount of money ordered paid to such persons from the Police Relief and Pension Fund. Each warrant shall state for what purpose the payment is made.

(6) The Board of Trustees shall keep a public record of its proceedings. It shall at each quarterly meeting send to the Treasurer and to the Auditor a written or printed list of all persons entitled to payments from the Police Relief and Pension Fund, stating the amount of such payment and for what granted; such lists shall be certified and signed by the President and Secretary of the Board. The Auditor shall thereupon enter a copy of such list upon a book to be kept for that purpose, which shall be known as the Police Relief and Pension Fund Book. All warrants signed by the President and Secretary of the Board shall be presented to the Auditor and ordered paid by him out of said fund.

(7) The Board of Trustees shall possess the power to make rules and regulations for its guidance. No compensation shall be paid to any member of the Board of Trustees for any duty required or performed as a member of said Board of Trustees.

(8) The Board of Trustees shall make an annual estimate necessary to carry into effect the foregoing provisions, transmit the same to the Commissioner of Revenue and Finance, who shall cause the same to be included in his annual estimate of the probable expenditures of the City.

(9) The Treasurer shall retain from the compensation of each member of the Police Department Two (2) Dollars per month, which shall forthwith be paid into the Police Relief and Pension Fund. No other or further deduction shall be made from such pay for any other fund or purpose unless the same is authorized by this Charter.

ARTICLE XV.
Fire Department.

Positions and Salaries.

Sec. 97. The Fire Department shall consist of a Chief of the Fire Department, an Assistant Chief of the Fire Department, a Second Assistant Chief of the Fire Department, as many Battalion Chiefs as the Council may deem necessary, a Superintendent of Engines, and as many Captains, Lieutenants, Engineers, Drivers, Tillermen, Stokers, Truckmen and Hosemen as the Council may deem necessary, and also such other employees as the Council may provide for by ordinance. The officers and members of the Fire Department shall receive annual compensations, comprising their salaries and an allowance of Two (2) Dollars per month for the Firemen's Relief and Pension Fund herein provided for, as follows:

Chief of the Fire Department—$3600.00 per annum.

Assistant Chief of the Fire Department—$2400.00 per annum.

Second Assistant Chief of the Fire Department—$2100.00 per annum.

Battalion Chiefs, each—$1800.00 per annum.

Superintendent of Engines—$1800.00 per annum.

Captains, each—$1620.00 per annum.

Lieutenants, each—$1500.00 per annum.

Engineers, each—$1560.00 per annum.

Drivers, Tillermen, Stokers, Truckmen and Hosemen, each for the first year of service—$1224.00 per annum.

For the second year of service—$1344.00 per annum.

And for the third year of service and thereafter—$1404.00 per annum.

Said compensations shall be paid in equal monthly installments.

No compensation higher than those herein specified shall be paid to any officer or member of the Fire Department and no rank or grade other than those herein specified shall be created in said department unless the rank or grade created carry a lower salary than the lowest herein specified.

All members of the Fire Department appointed prior to September 1st, 1910 and in good standing at the time this Charter goes into effect, shall be retained in their respective positions, except as otherwise in this Charter provided.

The present Fire Marshal shall be designated the Chief of the Fire Department.

Qualifications.

Sec. 98. No person shall become a member of the Fire Department unless he shall be a citizen of the United States, of good character for honesty and sobriety, able to read and write the English language, and a resident of the City of Oakland for at least five years next preceding his appointment. A residence for said time in any territory which may have been consolidated with or annexed to the City of Oakland, shall be deemed to satisfy this provision. Every appointee to the department shall be not less than twenty-one nor more than thirty-five years of age, and before his appointment, must pass a satisfactory examination under such rules and regulations as may be prescribed by the Civil Service Board.

Appointments—Duties of the Chief of the Fire Department.

Sec. 99. The Chief of the Fire Department, First Assistant Chief of the Fire Department, Second Assistant Chief of the Fire Department, the Battalion Chiefs, Captains, Lieutenants, Superintendent of Engines, Engineers, Drivers, Tillermen, Stokers, Truckmen and Hosemen of the Fire Department, and all other officers and members, shall be appointed by the Commissioner of Public Health and Safety, subject to the Civil Service provisions of this Charter.

The Chief of the Fire Department shall be appointed subject to confirmation by the Council.

The Chief of the Fire Department shall be the Chief Executive of the Fire Department. He shall be charged with the special duty of superintending the extinguishment of fires. He shall have immediate control and management of all fire engines and fire apparatus belonging to the City, and all members and employees of the Fire Department shall be under his immediate control and command. He shall diligently observe the condition of the apparatus and workings of the Department and shall see that all laws, orders, rules and regulations in force, or that may be made by the Council relating to the Fire Department, are enforced. He shall submit in writing, at least once each month, to the Commissioner of Public Health and Safety, a statement of the number of men employed, their compensation, the condition of the Department, and make such recommendations and suggestions respecting the same as he may deem proper. He shall have such other powers and perform such other duties as may be provided for by ordinance. In the absence or inability of the Chief of the Fire Department an Assistant Chief of the Fire Department shall perform his duties.

Leave of Absence.

Sec. 100. Each member of the Fire Department shall be entitled to fifteen days vacation annually with full pay; such vacations shall be had at such times as the Chief of the Fire Department may direct. Each member of the Fire Department shall be allowed a leave of absence of not less than twenty-four hours duration not less than once each week, with full pay. A member becoming incapacitated for duty by reason of sickness shall be entitled to thirty days sick leave without loss of pay. If such sickness continue he shall be entitled to half pay for a period of thirty days, and if such sickness shall further continue, he shall receive such pay, if any, as the Council shall direct. A member on sick leave shall present such certificate of a reputable physician as the Chief of the Fire Department may direct.

Firemen's Relief and Pension Fund.

Sec. 101. A fund is hereby created to be known and designated as the Firemen's Relief and Pension Fund. The Mayor, the Commissioner of Revenue and Finance, and the Commissioner of Public Health and Safety shall constitute a Board of Trustees of such fund, and the City Treasurer shall be custodian of said fund.

Sec. 102. The said Board of Trustees may retire and relieve from service any aged, infirm, or disabled member of the Department who has arrived at the age of fifty-five years, and who upon examination by two regularly licensed and practicing physicians, appointed by the Trustees for that purpose may be ascertained to be by reason of such age, infirmity, or other disability, unfit for the performance of his duty. Said Board of Trustees shall at the request of any member of the Department who has arrived at the age of fifty-five years, retire and relieve such member making such application. Such retired member shall receive from the Firemen's Relief and Pension Fund a monthly pension equal to one-half of the salary attached to the rank held by him one year prior to the date of his retirement. No such pension shall be paid unless such person has been an active member of the Department for twenty years in the aggregate preceding his retirement, and the same shall cease at his death.

Sec. 103. Any member of the Department who shall become physically disabled by reason of any bodily injury received in the performance of his duty upon his filing with the Board of Trustees a verified petition, setting forth the facts constituting such disability, and the cause thereof, accompanied by a certificate signed by the Chief of the Fire Department, the Chief of the Battalion to which he belongs, and by two regularly licensed physicians of the City, recommending his retirement upon a pension, on account of such disability, may be retired from the Department upon an annual pension, equal to one-half the amount of salary attached to the rank which he held one year prior to the date of such retirement, to be paid to him during his life, and to cease at his death. In case his disability shall cease, his pension shall cease, and he shall be restored to the service in rank he occupied at the time of his retirement.

Sec. 104. (1) The Board of Trustees shall, out of the Firemen's Relief and Pension Fund, provide for the family of an officer, member or employee of the department, who may be killed while in the performance of his duty as follows:

(a) Should the decedent be married, his widow shall, as long as she shall remain unmarried, be paid a monthly pension equal to one-half of the salary attached to the rank held by the decedent at the time of his death.

(b) Should the decedent leave no widow, but leave an orphan child or children under the age of sixteen years, or should the decedent leave a widow, and child or children under the age of sixteen years, and the widow die without remarrying, while such child or children are yet under the age of sixteen years such child, or children collectively, shall receive a pension equal to one-half of the salary attached to the position held by their father at the time of his death until the youngest child attains the age of sixteen years; provided that no child shall receive any such pension after attaining the age of sixteen years.

(c) Should the decedent leave no widow, or no orphan child or children, but leave a parent or parents, dependent solely upon him for support, such parents so depending shall collectively receive a pension equal to one-half the salary attached to the position held by the decedent at the time of his death during such time as the Board of Trustees may determine its necessity.

(2) When a member of the department shall die from causes other than those specified in subdivision one (1) of this section, after ten years of service, then his widow, and if there be no widow, then his children, and if there be no widow or children, then his mother, if dependent upon him for support, shall be entitled to the sum of One Thousand (1000) Dollars.

(3) Any member of the Fire Department receiving a pension from the Firemen's Relief and Pension Fund, who shall become convicted of a felony, shall become dissipated, an habitual drunkard, or shall become a non-resident of this State, except on leave by the Board of Trustees, shall forfeit all right to said pension.

(4) The Board of Trustees may, on notice from the Chief of the Fire Department, reward any member of the Department for conduct which is heroic and meritorious. The form or amount of such reward shall be discretionary with the Board of Trustees, but it shall not exceed in any one instance one month's salary, and may be paid only out of funds provided by the Council; and the Council may, on application of the Board of Trustees, provide money for such purposes.

(5.) The Board of Trustees shall hold quarterly meetings in April, July, October and January of each year and special meetings upon the call of its President; it shall issue warrants, signed by its President and Secretary, to persons entitled thereto for the amount of money ordered paid to such persons from the Firemen's Relief and Pension Fund. Each warrant shall state for what purpose the payment is made.

(6) The Board of Trustees shall keep a public record of its proceedings. It shall at each quarterly meeting send to the Treasurer and to the Auditor a written or printed list of all persons entitled to payments from the Firemen's Relief and Pension Fund, stating the amount of such payment and for what granted; such lists shall be certified and signed by the President and Secretary of the Board. The Auditor shall thereupon enter a copy of such list upon a book to be kept for that purpose which shall be known as the Firemen's Relief and Pension Fund Book. All warrants signed by the President and Secretary of the Board shall be presented to the Auditor and ordered paid by him out of said fund.

(7) The Board of Trustees shall possess the power to make rules and regulations for its guidance. No compensation shall be paid to any member of the Board of Trustees for any duty required or performed as a member of said Board of Trustees.

(8) The Board of Trustees shall make an annual estimate necessary to carry into effect the foregoing provisions, transmit the same to the Commissioner of Revenue and Finance, who shall cause the same to be included in his annual estimate of the probable expenditures of the City.

(9) The Treasurer shall retain from the compensation of each member of the Fire Department Two (2) Dollars, per month, which shall forthwith be paid into the Firemen's Relief and Pension Fund. No other or further deduction shall be made from such pay for any other fund or purpose unless the same is authorized by this Charter.

ARTICLE XVI.
Health Department

Appointment.

Sec. 105. The Commissioner of Public Health and Safety as head of the Health Department shall appoint a Health Officer, a City Chemist, a Market and Food Inspector and a Plumbing Inspector, subject to confirmation by the Council. He shall also appoint all such other inspectors, clerks, assistants and employees, as may be provided for by the Council by ordinance, for the efficient administration of the Health Department.

Authority of Commissioner and Inspectors.

Sec. 106. Said Commissioner of Public Health and Safety shall have general supervision over the sanitary condition of the City and shall have power to compel owners of property to keep the same free from anything filthy, obnoxious or dangerous to health. He, or any authorized inspector of his Department, shall inspect when called upon by any person, and when in his or their opinion it seems necessary, all provisions, meats, fish, fruit, vegetables, bread, flour, pork, whiskey, beer, wine, milk, water, and any and all meats and any and all other things offered for sale to be used as food or drink, and shall have the right to enter for the purpose of making such examination or inspection any place or building where any provisions, fruits, vegetables, whiskey, beer, wine, milk or other liquids are manufactured or kept for sale; and no person shall be permitted to sell or dispose of anything pronounced by said Commissioner or any authorized Inspector of his Department to be unfit for food or drink, and all such articles or things may be seized and destroyed by said Commissioner or by said Market and Food Inspector.

Qualification of Health Officer, Etc.

Sec. 107. The Health Officer shall be a graduate of a reputable medical college and shall have practiced medicine for at least five years. He shall be licensed to practice medicine in this State. The City Chemist shall be a person skilled and qualified for the efficient and capable performance of the duties usually appertaining to such office. The Plumbing Inspector shall be a plumber of five years' practical experience and regularly licensed as such.

Power of Arrest.

Sec. 108. The Commissioner of Public Health and Safety and all regularly appointed employees of the Health Department shall have the right and power to arrest any person or persons who may violate any of the rules and regulations of the Department. It shall also be the duty of any police officer or policeman to arrest any person or persons guilty of such violation.

Duties of Physicians and House Holders.

Sec. 109. Every person in the City shall promptly report in writing to the Health Department every patient whom he shall have sick of an infectious, contagious or communicable disease dangerous to the public health; and every householder upon reasonable notice from said Department, that an occupant of his or her house is suffering from any infectious, contagious or communicable disease dangerous to the public health, shall forthwith adopt such preventive means and regulations as said Department shall prescribe. Every person who shall fail to report such case of sickness as required herein, and every householder who shall fail to comply with the rules, requirements and regulations of said Department, shall be subject to such fines and penalties as the Council may by ordinance prescribe.

ARTICLE XVII.
Electrical Department.

Appointments.

Sec. 110. The Electrical Department shall be under the supervision of the Commissioner of Public Health and Safety. The Commissioner of Public Health and Safety shall appoint a Superintendent and an Assistant Superintendent and necessary subordinates according to the Civil Service provisions of this Charter. The appointment of the Superintendent shall be subject to confirmation by the Council. The employees of this Department shall, as far as may be practicable, have the benefit of the provisions covering leave of absence and vacations which prevail in the Police and Fire Departments.

Powers and Duties.

Sec. 111. The Electrical Department shall have general charge and supervision over all municipal electrical matters, and in particular shall have charge of the construction and maintenance of the Fire Alarm and Police Telegraph Systems and is also charged with the duty of enforcing all the rules, regulations, orders and requirements, made by ordinances in regard to the inspection and supervision of electrical wires and appliances for furnishing light, heat or power in, under, over or upon the streets and buildings of the City of Oakland. This Department shall also have charge of the municipal lighting and power, and shall make tests of the gas used throughout the City to determine its light and heat giving properties.

ARTICLE XVIII.
Finance and Taxation.

The Fiscal Year.

Sec. 112. The fiscal year of the City shall commence upon the first day of July of each year, and end on the thirtieth day of June of the following year.

Tax System.

Sec. 113. (1) Except as in this article otherwise provided, the assessment of property taxable in the City for municipal purposes, the equalization of assessments and collection of taxes, and the sale of property for unpaid taxes and the redemption of property sold for taxes, shall be made and had at the same time and manner, and with like effect, as now or may be hereafter provided by law for the assessment of property, equalization of assessments, levy and collection of taxes and sale of property for unpaid taxes for State and county purposes, and redemption thereof; and all provisions of law applicable to such assessment, equalization, levy, collection and sale for State and county purposes, are hereby applied to and shall be the law governing such assessment, equalization, levy, collection and sale for municipal purposes; and the respective officers of the City shall have, possess and perform the same powers and duties in all matters concerning revenue and taxation for municipal purposes as are by law conferred or imposed upon county officers in matters concerning revenue and taxation for State and county purposes; and to that end:

1st—All powers and duties so by law conferred or imposed upon the County Assessor are hereby conferred and imposed upon the City Assessor.

2nd—All powers and duties so by law conferred or imposed upon the Board of Supervisors are hereby conferred and imposed upon the Council.

3d—All powers and duties so by law conferred or imposed upon the District Attorney are hereby conferred and imposed upon the City Attorney.

4th—All powers and duties so by law conferred or imposed upon the County Tax Collector are hereby conferred and imposed upon the City Tax Collector.

5th—All powers and duties so by law conferred or imposed upon the County Treasurer are hereby conferred and imposed upon the City Treasurer.

6th—All powers and duties so by law conferred or imposed upon the County Clerk or County Auditor are hereby conferred and imposed upon the City Clerk and City Auditor.

The Assessor need not require from any person any statement as to any property not taxable in the city, nor transmit or send to any officer other than the officers of the city any statement or report whatsoever, nor make any record or entry as to equalization by the State Board of Equalization, or as to school, road or other districts.

(2) On or before the first Monday in July in each year the Assessor shall complete his list, or assessment roll, and shall attach his certificate thereto, and deliver it, and the books and any maps he may have accompanying the same, and all the original lists of property given to him, to the City Clerk, and the Clerk shall thereupon notify the Board of Equalization of the fact. Said roll shall be kept in his office for public inspection.

(3) The Assessor must make the abstract provided for in Section (3678) of the Political Code. Should any such abstract or list be found to contain any instrument relating to lands situated partly within and partly without the City, it shall be the duty of the Assessor to determine the proportion of valuation of such instrument to be assessed in the city and assess the same accordingly.

(4) The Council may, by resolution, extend for not exceeding thirty days, the time fixed in this Article for the performance of any act.

(5) No City officer shall be required, by virtue of anything contained in this Article, to send or transmit any statement or report to any State officer or Board.

(6) The Assessor shall be governed, as to the amount of taxes to be by him collected on personal property, by the City tax rate of the previous year.

(7) All papers and instruments required to be filed or recorded with or by the County Recorder by the revenue and taxation laws of the State shall, under said laws as applied to the City, be in like manner and with like effect filed with and recorded by the County Recorder of Alameda County.

(8) The assessment of property within the City of Oakland, or assessable by the City, made by the City Assessor of the City of Oakland and the State Board of Equalization shall be the basis of taxation for the City.

(9) It shall be the duty of the Assessor, at any time subsequent to the first Monday in July and prior to the fourth Monday in August of each year, to assess any property which shall not be on the regular list, and he shall enter such assessment in a separate portion of the tax list or assessment roll, under the head of "Subsequent Assessments," and shall deliver the same, certified by him, or a true copy thereof, to the City Clerk, to be by him compared with the entries on the assessment roll.

Department Estimates of Annual Requirements.

Sec. 114. On or before the third Monday in July of each year or on such date in each year as shall be fixed by the Council, the heads of departments, offices and boards shall send to the Commissioner of Revenue and Finance a careful estimate in writing of the amounts, specifying in detail the objects thereof, required for the business and proper conduct of their respective departments, offices and boards during the next ensuing fiscal year.

Annual Estimate of City's Requirements and Revenue.

Sec. 115. On or before the third Monday in August in each year, the Commissioner of Revenue and Finance shall submit to the Council an estimate of the probable expenditures of the City government for the next ensuing fiscal year, stating the amount required to meet the interest and sinking funds for the outstanding bonded indebtedness of the City and the wants of all the departments of the municipal government in detail, and showing specifically the amount necessary to be provided for each fund and department; also an estimate of the amount of income from fines, licenses and other sources of revenue exclusive of taxes upon property, and the probable amount required to be levied and raised by taxation.

Annual Budget.

Sec. 116. The Council shall meet annually prior to fixing the tax levy and make a budget of the estimated amounts required to pay the expenses of conducting the business of the City government for the next ensuing fiscal year. The budget shall be prepared in such detail as to the aggregate sum and the items thereof allowed to each department, office or board as the Council may deem advisable.

Board of Equalization.

Sec. 117. The Council shall meet at its usual place of meeting on the First Monday in July of each year, at eleven o'clock in the forenoon of said day, and sit as a Board of Equalization for the purpose of equalizing the taxes, and shall continue in session from day to day until the last Monday in July. The City Clerk shall give notice of such meetings by one publication in the official newspaper. Said Board of Equalization shall have power to hear complaints and to correct, modify, strike out or to lower or to raise any assessment, provided that notice shall be given to the party whose assessment is to be raised.

Annual Tax Levy.

Sec. 118. The Council must finally adopt, not later than the first Tuesday in September, an ordinance levying upon the assessed valuation of the property in the City, subject to the provisions of this Charter, a rate of taxation upon each one hundred dollars of valuation sufficient to raise the amounts estimated to be required in the annual budget, less the amounts estimated to be received from fines, licenses and other sources of revenue. It shall then deliver the assessment roll to the Auditor and ex-officio Assessor, who shall compute and carry out the amount of the tax so levied upon each parcel of property contained in said assessment roll. The corrected list for each tax shall be the assessment roll of said tax for said year and it shall be certified by the Auditor and ex-officio Assessor as being the assessment roll of said tax.

The tax levy authorized by the Council, when collected, shall be placed in the general fund, which may be apportioned by the Council, except as otherwise provided in this Charter.

Taxation for School Purposes.

Sec. 119. The Council shall, when requested by the Board of Education, levy annually, a tax not to exceed five cents on each one hundred dollars of the assessed value of all real and personal property within the city. This amount when collected, shall be used in the building fund of the school department, and shall be used only for the purchase of land for educational purposes or for the construction of permanent school buildings, or permanent additions thereto.

No land shall be purchased with any money raised by such tax except with the approval of the Council, as provided for by Sec. One Hundred Eighty-seven (187) of this Charter, and no school building or addition thereto shall be constructed with any money raised by such tax except in the manner provided for by Secs. One Hundred Eighty-eight (188) and One Hundred Eighty-nine of this Charter, and no money raised by such tax shall be placed in any fund of the school department, except upon these conditions. The Council may, upon request of the Board of Education, levy a rate upon the taxable property of the city which will, with the money obtained from other sources for educational purposes raise sufficient funds to adequately support the public schools of the city. The money collected for school purposes shall be immediately paid into the proper school fund of the city, to be drawn out only on the order of the Board of Education, and only for the purposes for which it was collected.

Cash Basis Fund.

Sec. 120. The Council shall create and maintain a permanent revolving fund, to be known as the Cash Basis Fund, for the purpose of putting the payment of the running expenses of the City on a cash basis. For this purpose the Council shall provide that, from the money collected from the annual tax levy and from money received from other sources, a sum equal to not less than two and one-half cents on each one hundred dollars of the assessed value of said property shall be placed in such fund until the accumulated amount in such fund shall be sufficient to meet all legal demands against the treasury for the first four months or other necessary period of the succeeding fiscal year.

The Council shall have power to transfer from the Cash Basis Fund to any other fund or funds such sum or sums as may be required for the purpose of placing such fund or funds, as nearly as possible, on a cash basis. It shall be the duty of the Council to provide that all money so transferred from the Cash Basis Fund be returned thereto before the end of the fiscal year.

Tax Liens.

Sec. 121. All taxes assessed, together with any percentages imposed for delinquency and the cost of collection, shall constitute liens on the property assessed; every tax upon personal property shall be a lien upon the real property of the owner thereof. The liens provided for in this section shall attach as of the first Monday in March in each year, and may be enforced by actions in any court of competent jurisdiction to foreclose such liens, or by a sale of the property affected and the execution and delivery of all necessary certificates and deeds therefor, under such regulations as may be prescribed by ordinance; provided, that when real estate is offered for sale for City taxes due thereon, the same shall be struck off and sold to the City, in like case and in like manner and with the like effect and with like right of redemption, as it may be struck off and sold to the State when offered for sale for State and County taxes, except that no certificate or receipt need be delivered to the State Controller and the Council shall have power to provide for the procedure to be followed in such sales to the City and redemption thereafter.

Duties of the Auditor.

Sec. 122. The Auditor shall be ex-officio Assessor. As Assessor he shall perform all the duties prescribed by this Charter or by law for assessing property in the City for purposes of taxation. As Auditor he shall keep and number a record of all demands allowed by him, showing the date of approval, amount, and name of original holder, the number, on what account and out of what fund payable. He shall be required to be constantly acquainted with the exact condition of the treasury. He shall within one week after the close of each month, or oftener if required, report to the Council the condition of each fund in the treasury. He shall keep a complete set of books for the City, in which shall be set forth in a plain and businesslike manner every money transaction of the City, so that he can tell at any time the exact condition of the City's finances. He shall make an annual report showing the sources from which the City's revenue was derived and how expended.

The Auditor must prepare, countersign and deliver from time to time to the Treasury, and to every officer authorized by law to charge or collect any fee, commission, percentage, allowance or compensation for the performance of any official service or duty, as many receipts as may be required, charging therewith the Treasurer or other officials receiving them. He shall draw and sign all warrants upon the treasury. Every demand against the City from whatever source, including the School Department and the Oakland Free Library, when allowed by the Council or proper Board, shall have stamped upon it the date of approval by such body and shall be signed by the President and Secretary or Clerk of such body and shall then be presented to the Auditor, who shall satisfy himself whether the money is legally due and remains unpaid and its payment authorized by law and out of what fund. After such examination he shall approve or reject the claim in whole or in part and indorse on such demand his approval or rejection over his signature, together with the date thereof. If it is approved the fund out of which it is to be paid shall be designated. If it is not approved, unless the party presenting it is willing to take in full for the entire demand the sum offered, the Auditor shall reject it and return it with his reasons for rejection, to the body which originally authorized it; then, if it is allowed by a four-fifths vote of the entire body authorizing it, it shall be audited in the same manner as if it had not been rejected, provided the body had the authority to make the expenditure out of which the claim arose.

No demand upon the City treasury shall be considered, presented for action, or acted upon, allowed or approved unless it specifies on its face each several item composing it and the amount and date thereof. Every demand on any fund shall be numbered and acted upon by the Auditor in the order of its presentation to him; and when allowed either in whole or in part, the warrant therefor shall be numbered and entitled to payment out of said fund in the same order as allowed. No demand upon the treasury shall be allowed by the Auditor in favor of any officer or other person, or any firm, company or corporation, or his or its assigns, who is in any manner indebted to the City upon an obligation due the City, without first deducting therefrom the amount of such indebtedness. He shall on application of any person indebted to the city, holding money payable into the City treasury or desiring to pay money therein, certify to the Treasurer the amount thereof, to what fund applicable, and by whom to be paid. He shall charge the Treasurer with the amount received.

It shall be his duty to apportion among the several funds all public money at any time in the City treasury, not by law or ordinance specifically apportioned and forthwith notify the Treasurer of such apportionment.

If for any reason a warrant remains unpaid for a period of three (3) years, during all of which time funds have been available to meet it, the Auditor may cancel it upon his records, but he must at the same time enter a record of it upon a book kept for that purpose, and should demand be made for payment of the claim involved at a subsequent date, draw a warrant in payment therefor against the General Fund of the fiscal year then current.

Disposition of Money Collected.

Sec. 123. Every officer collecting or receiving any moneys belonging to or for the use of the City, or in his official capacity, shall settle for the same with the Auditor on or before the last day of each week, or at more frequent intervals as may be directed by the Council, and immediately pay all of the same into the treasury, accompanied by the certificate of the Auditor, for the benefit of the funds to which such moneys severally belong. When the last day of the week falls upon a legal holiday, the said payments shall be made on the next preceding business day.

Uniform Accounts and Reports.

Sec. 124. Upon the recommendation of the Commissioner of Revenue and Finance and the Auditor, the Council shall provide by ordinance a system of accounting for the City not inconsistent with the provisions of this Charter, which shall be, as nearly as may be, a uniform system as to all departments.

ARTICLE XIX.
Public Work and Supplies.

Form of Contracts.

Sec. 125. All contracts shall be drawn under the supervision of the City Attorney. All contracts must be in writing, executed in the name of the City of Oakland by an officer or officers authorized to sign the same, and must be countersigned by the Auditor, who shall number and register the same in a book kept for that purpose.

Requirements for Bids.

Sec. 126. All proposals shall be made upon printed forms to be prepared by the City and furnished gratuitously upon application, with a form for the affidavit, hereinafter provided for, printed thereon. Each bid shall have thereon the affidavit of the bidder that such bid is genuine and not sham or collusive or made in the interest or in behalf of any person not therein named and that the bidder has not directly or indirectly induced or solicited any other bidder to put in a sham bid, or any other person, firm or corporation to refrain from bidding, and that the bidder has not in any manner sought by collusion to secure to himself an advantage over any other bidder. Any bid made without such affidavit or in violation thereof, and also any contract let thereunder, shall be absolutely void. All bids shall be clearly and distinctly written without any erasure or interlineation, and if any bid shall have an erasure or interlineation it shall not be received or considered by the Council or Board as the case may be.

All proposals offered shall be accompanied by a check certified by a responsible bank, payable to the order of the City Clerk, for an amount not less than ten per cent of the aggregate of the proposal; and no proposal shall be considered unless accompanied by such check.

No person, firm or corporation shall be allowed to make or file or be interested in more than one bid for the same work. If, on the opening of said bids, more than one bid appear in which the same person, firm or corporation is interested, all such bids shall be rejected.

On the day and at the hour specified in said notice inviting sealed proposals the Council, or Board as the case may be, shall assemble and remain in session for at least one hour, and all bids shall be delivered to the Council, or Board as the case may be, while it is so in session, and within the hour named in the advertisement. No bid not so delivered to the Council, or Board as the case may be, shall be considered. Each bid as it is received shall be numbered and marked "Filed" by the President and authenticated by his signature. At the expiration of the hour stated in the advertisement, within which the bids will be received, the Council, or Board as the case may be, shall, in open session, open, examine and publicly declare the same, and an abstract of each bid shall be recorded in the minutes of the Council, or Board as the case may be, by the City Clerk or the Secretary of such Board. Before adjourning, the Council, or Board as the case may be, shall compare the bids with the record made by the City Clerk or the Secretary of such Board, and shall thereupon, at said time, or at such other time, not exceeding twenty days thereafter, as the Council, or Board as the case may be, may adjourn to, award the contract to the lowest bidder, except as otherwise in this Charter provided. Notice of such award shall forthwith be posted conspicuously for five days by the City Clerk or the Secretary of such Board, on a bulletin board at or near the Council Chamber door of the Council.

The Council, or Board as the case may be, may reject any and all bids, and must reject the bid of any party who has been delinquent or unfaithful in any former contract with the City, and all bids other than the lowest regular bid; and on accepting such lowest bid, shall thereupon return to the proper parties the checks corresponding to the bids so rejected. If all the bids are rejected the Council, or Board as the case may be, shall return all the checks to the proper parties and may again invite sealed proposals as in the first instance.

The check accompanying the accepted bid shall be held by the City Clerk until the contract for doing said work, as hereinafter provided, has been entered into, and the bond accompanying the same, as hereinafter provided, is approved and filed, whereupon said certified check shall be returned to said bidder.

If said bidder fails or refuses to enter into the contract to do said work, as hereinafter provided, then the certified check accompanying his bid, and the amount therein mentioned, shall be forfeited to the City, and shall be collected and paid into the General Fund. Neither the City Council nor any Board shall have the power to relieve from or remit such forfeiture.

Penalty for Collusion.

Sec. 127. If at any time it shall be found that the person, firm or corporation to whom a contract has been awarded has, in presenting any bid or bids, colluded with any other party or parties, then the contract so awarded shall be null and void, and the contractor and his bondsmen shall be liable to the City for all loss or damage which the City may suffer thereby, and the Council, or Board as the case may be, may advertise for a new contract for said work.

Contracts—Bonds.

Sec. 128. All contracts shall be signed in triplicate, one of which with the specifications, and drawings if any, of the work to be done or materials to be furnished, or both as the case may be, shall be filed with the City Clerk; one thereof with said specifications and drawings shall be kept in the office of the Commissioner of the department under whose supervision the work is to be done, or in case the work is being done under the supervision of a Board, then in the office of the Secretary of such Board; and the other with said specifications and drawings shall be delivered to the contractor.

At the same time with the execution of the contract the contractor shall execute to the City and deliver to the Auditor a bond in the form named in the notice for proposals with two or more sufficient sureties to be approved by the Council, or Board as the case may be, or shall deposit with the Auditor a certified check upon some solvent bank for the said amount, for the faithful performance of the contract. No surety on any bond other than lawfully authorized surety companies shall be taken unless he shall be a payer of taxes on property not exempt from execution or subject to homestead claim, the assessed value of which over and above all encumbrances is equal in amount to his liabilities on all bonds on which he may be surety to the City and each surety shall certify and make an affidavit (for which a form shall be printed upon said bond), signed by him, that he is assessed upon the last assessment roll of the City, in his own name, for property in an amount greater than his liabilities on all bonds on which he is surety to the City, and that the taxes on such property so assessed are not delinquent.

The contract shall specify the time within which the work shall be commenced and when to be completed, as was specified in the notice inviting proposals therefor. The Council, or the Board as the case may be, may extend said time, but in no event shall the time for the performance of any contract be extended for more than ninety days beyond the time originally fixed for its completion, except by the unanimous vote of the Council, or Board as the case may be.

In case of failure on the part of the contractor to complete his contract within the time fixed in the contract or within such extension of said time as herein provided for, the contract shall by that fact be terminated and the Council, or Board as the case may be, shall not thereafter pay or allow him any further compensation for any work done by him under said contract; and the Council, or Board as the case may be, may proceed to complete such contract either by reletting or otherwise and the contractor and his bondsmen shall be liable to the City for all loss or damage which it may suffer on account of his failure to complete his contract within such time.

Progressive Payments on Contracts.

Sec. 129. Any contract may provide for progressive payments, if in the ordinance authorizing or ordering the work permission is given for such a contract. But no progressive payments can be provided for or made at any time which with prior payments, if there have been such, shall exceed in amount at that time seventy-five per cent of the value of the labor done and the materials used up to that time, and no contract shall provide for or authorize or permit the payment of more than seventy-five per cent of the contract price before the completion of the work done under said contract and the acceptance thereof by the proper officer, department or board.

Public Work to Be Done by Contract.

Sec. 130. In the erection, improvement and repair of all public buildings and works, in all streets and sewer work, and in all work in or about streams, bays or water fronts or in or about embankments or other works for protection against overflow or erosion, and in furnishing any supplies and materials for the same, or for any other use by the City or in the purchasing of any supplies to be used by the City, when the expenditure required for the same exceeds the sum of five hundred dollars, shall be done by contract, and shall be let to the lowest responsible bidder, after advertising for five consecutive days in the official newspaper for sealed proposals for the work contemplated or supplies to be furnished. Such notice shall distinctly and specifically state the work contemplated or supplies to be furnished. Provided, however, the Council may reject any and all bids, if deemed excessive, and readvertise for bids, or provide for the work to be done by the Department of Public Works or the supplies to be purchased in the open market; but in no case shall such supplies be bought at a price as high as the lowest bid received from a responsible bidder. In case no bid is received the Council may likewise provide for the work to be done by the Department of Public Works or the supplies to be purchased in the open market.

Indorsement of Auditor Upon Contracts.

Sec. 131. No contracts made, the expense of whose execution is not provided by law or ordinance to be paid by assessment upon the property benefited, shall be binding or of any force, unless the Auditor shall endorse thereon his certificate that there remains unexpended and unapplied as herein provided, a balance of the appropriation or fund applicable thereto, sufficient to pay the estimated expense of executing such contract, as certified by the board or officer making the same. This provision shall not apply to work done, or supplies furnished, involving expenditure of less than two hundred and fifty dollars, unless the same is required by law to be done by contract at public letting. The Auditor shall make such endorsement upon every such contract so presented to him, if there remains unapplied and unexpended such amount so certified by the board or officer making the contract, and thereafter such sum shall be held and retained to pay the expense incurred until the contract shall be fully performed. The Auditor shall furnish weekly to the head of each department a statement of the unexpended balances of the appropriation for his department.

Contracts for Official Advertising.

Sec. 132. The Council shall let annually contracts for the official advertising for the ensuing fiscal year. For this purpose the Council shall advertise for five consecutive days, setting forth distinctly and specifically the work contemplated to be done, including the type and spacing to be used, and asking for sealed proposals therefor. The Council shall let the contracts for such official advertising to the lowest responsible bidder publishing a daily newspaper in the City of Oakland which is a newspaper of general circulation, having a bona fide general circulation of at least five thousand (5000) copies, and which newspaper has been regularly published in said City for two successive years prior to the time of awarding the contract, provided, that the Council may reject any or all bids if found excessive, and advertise for new bids.

The newspaper to which the award of such advertising is made shall be known and designated as the "official newspaper." Except when otherwise provided in this Charter, or by general law, all official publications made by the City shall be made in the official newspaper only.

All election notices or lists of candidates for office, department reports, ordinances, charters, or charter amendments, advertising, publicity affairs, or other publications required or authorized by this Charter, by general law, or by any ordinance of the City to be made in any newspaper and all such publications for which the City of Oakland may be liable, shall be paid for by the City at such rates as shall not, in any event, exceed the ordinary and regular advertising rates charged other advertisers; and all printing of books, pamphlets, bills, letterheads or other documents or printed matter required by the City shall be paid for at a price not exceeding the usual business rates therefor. No bill shall be paid by the City for such advertising or printing in excess of the said usual business rates.

Contracts for Lighting.

Sec. 133. No contract for lighting streets, public buildings, places or offices shall be made for a longer period than one year, nor shall any contract to pay for electric light or any illuminating material at a higher rate than the minimum price charged to any other consumer during the life of said contract with the City be valid.

Contracts for Water.

Sec. 134. No contract for supplying water for the use of the municipality in any of its departments shall be valid wherein the rates exceed the minimum rates charged to other consumers during the life of said contract with the City.

Hours of Labor.

Sec. 135. The maximum time of labor or service required of any laborer, workman or mechanic employed upon any municipal work, whether so employed directly by the City and its officers, or by a contractor or sub-contractor, shall be eight hours during any one calendar day.

Collusion with Bidder—Effect on Officer.

Sec. 136. Any officer of the City, or of any department thereof, who shall aid or assist a bidder in securing a contract to furnish labor, material or supplies at a higher price than that proposed by any other bidder, or who shall favor one bidder over another by giving or withholding information or who shall wilfully mislead any bidder in regard to the character of the material or supplies called for, or who shall knowingly accept materials or supplies of a quality inferior to those called for by the contract, or who shall knowingly certify to a greater amount of labor performed than has been actually performed, or to the receipt of a greater amount or different kind of material or supplies than has been actually received, shall be deemed guilty of malfeasance and shall be removed from office, and be forever ineligible to hold any office or employment in or under the City of Oakland.

ARTICLE XX.
Franchises.

Property Rights of the City Inalienable.

Sec. 137. The rights of the City in and to its water front, wharf property, land under water, public buildings, wharves, docks, streets, highways, public parks and all other public places, except as otherwise provided in this Charter, are hereby declared inalienable.

No Use of Streets Without a Franchise.

Sec. 138. No person, firm or corporation shall ever exercise any franchise, permit or privilege mentioned in this article except in so far as he or it may be entitled to do so by direct authority of the Constitution of California or of the Constitution or laws of the United States, in, upon, over, under or along any street, highway or other public place in the City unless he or it shall have obtained a grant therefor in accordance with the provisions of this article of this Charter.

Franchises to Use Streets.

Sec. 139. Every franchise, permit or privilege for the purposes hereinafter enumerated in this Section shall, except as otherwise provided in the Constitution of the State of California, be granted by the Council upon the condition specified in this Article, and not otherwise;

(1) Every franchise, permit or privilege to construct or maintain or operate a street railroad, a suburban railroad, or an interurban railroad along, upon, over, in, under or across any street, lane, alley, court, highway, road, park, or other public place in the City of Oakland.

(2) Every franchise, permit or privilege to lay or maintain or operate pipes or conduits along, upon, over, in, under or across any street, lane, alley, court, highway, road, park, or other public place in the City of Oakland for the purpose of transmitting water, gas, steam, oil, air or other substances.

(3) Every franchise, permit or privilege to erect or maintain or operate poles or to string wires along, upon, over, under, in or across any street, lane, alley, court, highway, road, park, or other public place in the City of Oakland, for the purpose of transmitting electricity or electrical energy.

Nothing in this section shall be construed as applying to spur or side tracks provided for in subdivision Fifty-five (55) of Sec. Fifty-one (51) of this Charter.

Applications for Franchises.

Sec. 140. (1) An applicant for a franchise, permit or privilege shall file with the Council an application therefor, and thereupon the Council shall, if it proposes to grant the same, advertise the fact of said application, together with a statement that it is proposed to grant the same, in the official newspaper of the City. The publication of such advertisement must run for ten consecutive days, Sundays and legal holidays excepted, and must be completed not less than fifteen and not more than thirty days before any further action can be taken on such application.

Conditions of Grant.

(2) The advertisement must state the character of the franchise, permit or privilege it is proposed to grant, and, if it be a street railroad, or a suburban or interurban railroad, the route to be traversed; that sealed bids therefor will be opened at a stated time and place, and that the franchise, permit or privilege will be awarded to the bidder offering to pay to the City during the life of the franchise, permit or privilege, the highest percentage of the gross annual receipts received from the use, operation or possession of the franchise, permit or privilege, provided that such percentage be not less than two per cent of said gross annual receipts during the first five years, not less than four per cent during the next ten years and not less than five per cent during the last twenty years, provided that if the franchise, permit, or privilege be a renewal of a right already in existence, the payment of the highest percentage of the gross receipts shall begin immediately on the taking effect of the new franchise, and provided further that the Council shall have the right to reject any and all bids.

Bidding for the Franchise.

(3) At the time of opening the sealed bids, any responsible person, firm or corporation may bid for such franchise, permit, or privilege not less than one-half of one per cent of the gross annual receipts for the entire term of the franchise above the highest sealed bid therefor, and such bid so made may be raised not less than one-half of one per cent of the gross annual receipts for such entire term by any other responsible bidder, and such bidding may continue until finally such franchise shall be struck off, sold and awarded by the Council to the person, firm or corporation offering the highest percentages of the gross annual receipts arising from the use, operation or possession of such franchise, subject to the provision of subdivision two (2) of this section; provided, that if, in the judgment of the Council, no adequate or responsible bid has been made, the Council may withdraw such franchise from sale or advertise for new bids.

If the franchise, permit or privilege is for a street railroad, or a suburban railroad or an interurban railroad which shall extend beyond the limits of the City of Oakland, then and in that case the percentages of gross receipts above specified shall be computed or reckoned as follows: The total length of the said railroad within and without the City shall be compared to the length of the said railroad within the City for which a franchise, permit or privilege is bid for, and such fraction of the entire gross receipts for the whole of such railroad within and without the City as the portion of such railroad within the City is of the said whole railroad shall be deemed and considered the gross receipts upon which the above percentages to be paid into the City treasury shall be reckoned. Any street railroad, suburban railroad or interurban railroad which, without having a franchise, permit or privilege from the City of Oakland so to do, uses the tracks of any other street railroad, suburban railroad or interurban railroad within the City of Oakland, shall pay into the treasury of the City of Oakland such minimum percentages of the gross receipts as are specified in subdivision two (2) of this section.

Deposit as Guarantee of Good Faith.

(4) Every application for a franchise, permit, or privilege under this article and every bid except that of the applicant under this article shall be accompanied by a cash deposit of two thousand dollars or a certified check for said amount, payable to the City Clerk, certified to by some responsible bank, as a guarantee of the good faith of the applicant or bidder, and as a fund out of which to pay all expenses connected with such application and the granting of such franchise, permit or privilege.

Upon the franchise, permit or privi-

be retained until the approval and filing of the bond hereinafter provided for, whereupon the remainder of such deposit, after the payment therefrom of all expenses incurred by the City in connection with the advertising and awarding of such franchise, permit or privilege, shall be returned.

Free Competition in Bidding.

(5) No clause or condition of any kind shall be inserted in any advertisement of any franchise, permit or privilege offered for sale under the terms of this article which shall directly or indirectly restrict free and open competition in bidding therefor.

Bond.

(6) The successful bidder for any franchise, permit or privilege awarded under this article shall file a bond running to the City to be approved by the Council, in the penal sum prescribed by the Council and set forth in the advertisement for bids, conditioned that such bidder shall well and truly observe and faithfully perform each and every term and condition of such franchise, permit or privilege, and that in case of any breach of condition of such bond, the whole amount of the penal sum therein named shall be taken and deemed to be liquidated damages and shall be recoverable from the principal and surety upon such bond.

Such bond shall be filed with the Council within five days after such franchise, permit or privilege is awarded, and within thirty days after the filing and approval of such bond such franchise, permit or privilege shall by the Council be granted by ordinance, subject to the referendum provisions of this Charter, to the person, firm or corporation to whom it shall have been struck off, sold, or awarded, and in case such bond shall not be so filed, the award of such franchise, permit or privilege shall be set aside and any money deposited in connection with the awarding of the franchise, permit or privilege shall be forfeited and the franchise, permit or privilege shall, in the discretion of the Council, be re-advertised and again offered for sale in the same manner and under the same restrictions as hereinbefore provided.

Life of Franchise.

Sec. 141. The maximum length of time for which a franchise, permit or privilege to use the streets, alleys, highways, lands, waters, or other public places in the City may be granted to any person, firm or corporation shall be thirty-five (35) years.

Beginning and Completion of Work.

Sec. 142. Construction work under any franchise, permit or privilege granted in accordance with the terms of this article shall be commenced in good faith within not more than four months from the date of the taking effect of the ordinance granting such franchise, permit or privilege, and if not so commenced within said time, said franchise, permit or privilege shall be forfeited. Work under any franchise, permit or privilege so granted shall be completed within the time fixed for such completion in the ordinance granting such franchise, permit or privilege, which time shall be not more than three years from the date of the taking effect of the ordinance granting said franchise, permit or privilege, and if not so completed within said time, said franchise, permit or privilege shall be forfeited; provided, that if good cause be shown, the Council may by resolution extend the time for completion thereof not exceeding three months; and provided, that the limitations and provisions hereof as to the time within which work shall be completed, shall not apply to extensions of service under franchises, permits or privileges other than for railroads, street railroads, suburban or interurban railroads.

Service and Accommodation.

Sec. 143. The grant of every franchise, permit or privilege shall be subject to the right of the City, whether or not reserved in such grant, to make all regulations which shall be necessary to secure in the most ample manner the safety, welfare and accommodation of the public, including among other things the right to pass and enforce ordinances to protect the public from danger or inconvenience in the operation of any work or business authorized by the grant of the franchise, permit or privilege, and the right to make and enforce all such regulations as shall be reasonably necessary to secure adequate, sufficient and proper service and accommodations for the people and insure their comfort and convenience.

Rates and Charges.

Sec. 144. The grant of every franchise, permit or privilege shall be subject to the right of the City, whether or not reserved in such grant to prescribe and regulate the rates, fares, rentals or charges made for the service rendered under such franchise, permit or privilege. The grant of every franchise, permit or privilege for a railroad, street railroad, or a suburban or interurban railroad shall provide that all United States mail carriers when in uniform, and all policemen, firemen and employees of the Electrical Department of the City while in the actual discharge of their duties, be allowed to ride on all cars of such railroad within the boundaries of the City, without paying fare therefor and with all the rights of other passengers.

Right of City to Assume Ownership.

Sec. 145. Every ordinance granting any franchise, permit or privilege provided for in this Article shall provide that at the expiration of the period for which the franchise, permit or privilege is granted, or at such time before said expiration as may be specified in said ordinance, the City, at its election, may, upon the payment of a fair valuation therefor, to be made in the manner provided in the ordinance, purchase and take over to itself the property and plant of the grantee, his successors or assigns, used in the enjoyment of the said franchise, permit or privilege. In no case, however, shall the value of the franchise, permit or privilege or the values commonly known as "good will" or "going value" be considered or taken into account in fixing such valuation. The grantee, his successors or assigns of any franchise, permit or privilege under this article shall be required in said ordinance to file monthly with the City Clerk an itemized statement of the expenditures for new construction during the calendar month next preceding the filing of said statement; and said statement shall be verified by the oaths of the president and secretary of the grantee, his successor or assign, if such grantee, successor or assign be a corporation, or by the oaths of a majority of the members of the firm, if the said grantee, successor or assign be a firm, or by his oath, if the grantee his successor or assign be a person. No cost of maintenance, operation, repair or renewal shall be considered to be a cost of construction. Or it may be provided in the ordinance granting a franchise, permit or privilege under this article that the property and plant of the grantee, his successors or assigns, used in the enjoyment of the said franchise, permit or privilege shall, at the expiration of the period for which the franchise, permit or privilege was granted, revert to and become the property of the City without any compensation being made by the City to said grantee, his successors or assigns. But in no case shall any property of any such grantee, his successors or assigns, be taken over by the City with or without compensation, without being subject to the referendum vote as in this Charter provided, if referendum be demanded by the people.

Regulation of Public Utility Rates.

Sec. 146. Every ordinance granting any franchise, permit or privilege shall provide that the Council shall have the right annually to regulate and fix the price or rate at which commodities, productions or services shall be sold or rendered under such franchise, permit or privilege. But the Council in the exercise of this right shall not fix said price or rate at a lower price or rate than will produce a net revenue to the grantee of said franchise, permit or privilege, his successors or assigns, of less than five per centum per annum, computed on the actual cost of construction of the plant and property actually used and employed in the transaction of the business of said grantee, his successors or assigns, under said franchise, permit or privilege.

No Conveyance Necessary for City's Ownership.

Sec. 147. Every ordinance granting any franchise, permit, or privilege shall provide that the City may take over to itself and become the owner of the property and plant of any grantee as provided in this Article, without the execution of any instrument of conveyance. The granting of the franchise, permit, or privilege shall be set forth in all ordinances granting franchises, permits or privileges as a valuable consideration, for which the grantee, his successors and assigns, agrees to conform to the terms and conditions of the said ordinance.

Lease or Assignment of Franchise.

Sec. 148. No franchise, permit or privilege granted by the City shall be, in whole or in part, leased, assigned or otherwise disposed of, or transferred without the express consent of the City given by ordinance, and no dealings with any one on the part of the City to require the performance of any act or payment of any compensation by any one shall be deemed to operate as such consent; provided that nothing herein shall be

obtaining money for corporate business.

Street Sprinkling, Cleaning and Paving.

Sec. 149. Every grant of any franchise, permit or privilege in, over, under or along any of the streets, highways or public places in the City for railroad, street railway, suburban or interurban railway purposes, shall be subject to the conditions that the person, firm or corporation exercising or enjoying the same shall sprinkle, clean, plank or replank, pave or repave, macadamize or remacadamize the entire length of the street, highway or other public place used by the track or tracks of such railroad or railway, and between the rails, and for two feet on each side thereof, and between the tracks, if there be more than one, and keep the same constantly in repair, flush with the street, and with good crossings; and such street work must be done with such kind of materials and in such manner as the Council may by ordinance direct, at the same time and as a part of the same operation as the work on the remainder in width of said street, highway or other public place, to the satisfaction of the Superintendent of Streets.

Examination of Company's Books. Audit.

Sec. 150. All ordinances granting franchises, permits or privileges under this Article shall provide that the grantee, his successors or assigns, shall keep, in such manner as the Council may from time to time require, vouchers, records, and books of accounts. The City of Oakland, by and through its Mayor, Auditor, Deputy Auditor, accountants or such other agents as may, from time to time, be appointed by the Mayor, Auditor or Council, shall have the right at all reasonable times to examine all the books, vouchers, records and other papers of all persons, firms or corporations exercising or enjoying any franchise, permit or privilege under this Article. A refusal to keep said books, vouchers and records in the manner provided above or to produce for inspection in the City of Oakland said books, vouchers and records at all reasonable times for examination by the Mayor, Auditor, Deputy Auditor, accountants or other agents appointed by the Mayor, Auditor or Council shall work a forfeiture of the said franchise, permit or privilege.

Annual Reports of Company.

Sec. 151. Every person, firm or corporation operating any business under a franchise, permit or privilege granted under this Article shall file annually with the City Auditor on such date as shall be fixed by the Council a report for the preceding year.

Such report shall be in writing, verified by the affidavit of such person or persons, or officer of the corporation as the Council shall direct, and shall contain a statement, in such form and details as shall from time to time be prescribed by the Council of all the gross receipts arising from all the business done by said person, firm or corporation, under said franchise, permit or privilege within the City of Oakland, for the year immediately preceding such report. Such report shall contain such further statements as may be required by the Council concerning the character and amount of business done under said franchise, permit or privilege, and the amount of receipts and expenses connected therewith, and also an itemized account of the money expended under said franchise, permit or privilege for new construction, repairs and betterments during the year.

Books of Records and Reference.

Sec. 152. The Mayor shall provide and cause to be kept in the office of the City Clerk the following books of record and reference:

First—A franchise record, indexed, and of proper form, in which shall be transcribed accurate and correct copies of all franchises or grants by the City to any person, persons, or corporation owning or operating any public utility. The index of said record shall give the name of the grantee and thereafter the name of any assignee thereof. Said record shall be a complete history of all franchises granted by the City and shall include a comprehensive and convenient reference to actions, contests, or proceedings at law, if any, affecting the same.

Second—A public utility record, of every person, persons, or corporation owning or operating any public utility under any franchise granted by the City, into which shall be transcribed accurate and correct copies of each and every franchise granted by the City to said person, persons, or corporation, or which may be controlled or acquired by them or it, together with copies of all annual reports and inspection reports, as herein provided, and such other matters of information and public interest concerning the same as the Mayor may, from time to time acquire. In case annual reports are not filed and inspections are not made, as provided, the Mayor shall record such fact in the public utility record, and in writing, report the same to the Council.

Payment of Gross Receipts.

Sec. 153. The stipulated percentage of gross receipts provided in this Charter to be paid for the use and enjoyment of any franchise, permit or privilege shall be paid annually at the time of filing the annual report provided for in section one hundred and fifty-one (151) of this Charter to be filed by persons, firms or corporations holding franchises, permits or privileges. Failure to pay such percentage shall work a forfeiture of the franchise.

Forfeiture for Non-Compliance.

Sec. 154. Every ordinance granting any franchise, permit or privilege shall provide for the termination and forfeiture thereof for any breach or failure to comply with any of the terms, limitations or conditions thereof, and in all such cases the Council shall have power to declare the termination and forfeiture of any such franchise, permit or privilege, the same as though in each instance such power was expressly reserved; and wherever the Charter shall provide that any ordinance granting a franchise, permit or privilege shall contain any terms or conditions whatsoever, the said terms and conditions shall be considered as included in said franchise, permit or privilege, whether or not specified in the ordinance granting said franchise, permit or privilege.

Limitations on Water Front Franchises.

Sec. 155. No exclusive franchise, permit or privilege, except for the purpose of constructing or maintaining or operating railroads, wharves, docks, slips, quays, drydocks, graving docks, shipyards or marine railways and the appurtenances necessary to each and all of them, shall be granted by the City or the Council to, in, over or upon any portion of the bed of the Bay of San Francisco or of the Estuary of San Antonio, or of the Bay of San Leandro. And all franchises, permits or privileges for railroads to, in, on, over or upon any portion of the bed of the Bay of San Francisco or the Estuary of San Antonio, or of the Bay of San Leandro shall be subject to the right of any and all other railroads or railroad companies to have their cars switched and transported, by the operators of railroads under such franchises, permits or privileges, to designated points and for designated purposes, or to and over all tracks operated under said franchises, permits or privileges, upon payment of a reasonable compensation for such switching and transportation. But no franchise, permit or privilege shall be granted for any portion of the bed of the Bay of San Francisco greater in width than seven hundred feet measured at right angles to Twelfth street or to B street projected westerly. And no franchise, permit or privilege shall be granted for any portion of the bed of the Estuary of San Antonio, between the eastern line of Linden street, projected southerly and the eastern line of Alice street projected southerly, greater in width than seven hundred feet measured at right angles to Broadway or to Alice street. No exclusive franchise, permit or privilege for any portion of the bed of the Bay of San Francisco shall be granted within seven hundred feet of any other exclusive franchise, permit or privilege for any portion of the bed of the Bay of San Francisco. No exclusive franchise, permit or privilege for any portion of the bed of the Estuary of San Antonio, between the eastern line of Linden street projected southerly and the eastern line of Alice street projected southerly shall be granted within seven hundred feet of any other exclusive franchise, permit or privilege to any portion of the bed of the Estuary of San Antonio. Nothing shall, under any franchise, permit or privilege, be constructed upon, in, over or under any portion of the bed of the Bay of San Francisco or the Estuary of San Antonio or of the Bay of San Leandro which shall obstruct, hinder or prevent the construction, maintenance and operation of such continuous belt lines of railroad along the whole length of the water front as the Council may provide for.

Switching Rights.

Sec. 156. All franchises, permits and privileges for the construction or maintenance or operation of any railroad, other than street railroads, shall contain a stipulation and condition that all other persons, firms or corporations building or maintaining or operating other railroads (not street railroads) in the City of Oakland and all persons, firms or corporations desiring to avail themselves of the benefits and privileges and rights conferred by any such franchise, permit

tracks constructed or maintained or operated under the terms of such franchise, permit or privilege; and such tracks shall be operated on equal and reasonable pro rata rates with equal facilities for such purposes, and such rights, rates and facilities shall be extended without discrimination to all persons, firms and corporations desiring the same.

Franchises Not in Use Forfeited.

Sec. 157. All franchises and privileges heretofore granted by the City which are not in actual use or enjoyment or which the grantees thereof have not in good faith commenced to exercise, shall be and become forfeited and invalid, unless such grantees or their assigns shall, within six months after this Charter takes effect, in good faith commence the exercise and enjoyment of such franchise, permit or privilege.

Ordinance in Plain Terms.

Sec. 158. No franchise, permit or privilege or license shall be considered as granted by any ordinance except when granted in said ordinance in plain and unambiguous terms, and any and every ambiguity therein shall be construed in favor of the City and against the claimant under such ordinance.

Franchise Specify Streets.

Sec. 159. All franchises, permits or privileges for railroads, street railroads, suburban or interurban railroads hereafter granted shall plainly specify on what particular streets, alleys, avenues or other public property the same shall apply, and all other franchises, permits or privileges shall so specify as far as practicable. No franchise, permit or privilege shall hereafter be granted by the City in general terms or to apply to the City generally.

License Tax.

Sec. 160. The City shall have the right to license or tax street cars, telephones, gas meters, electric meters, water meters and all other devices for measuring service; also telephone, telegraph, electric light and power poles, subways, conduits and wires. The said license or tax shall be in addition to all other lawful taxes levied thereon or upon the property of the holder thereof.

Other Conditions May Be Imposed by Council.

Sec. 161. Nothing in this Charter shall be construed as prohibiting the Council from inserting in any ordinance granting any franchise, permit or privilege such other conditions or requirements, not inconsistent with the provisions of this Charter, as the Council may desire to insert therein or the people may by the initiative indicate their desire to have so inserted.

Franchises for Railroads Other Than Street, Suburban or Interurban Railroads.

Sec. 161½. The Council may grant franchises for the construction, maintenance and operation of railroads other than street railroads, suburban railroads or interurban railroads along, upon, over, in, under or across any street or streets or other public place in the City of Oakland, but only in the manner and upon the terms and conditions next hereinafter set forth, that is to say:

The provisions of Sec. 137 relating to property rights of the City; of Sec. 140 relating to applications for franchises; of Sec. 141 relating to life of franchises; of Sec. 142 relating to beginning and completion of work; of Sec. 143 relating to service and accommodation; of Sec. 144 relating to rates and charges; of Sec. 145 relating to right of the City to assume ownership; of Sec. 147 relating to conveyances; of Sec. 148 relating to leases and assignments of franchises; of Sec. 149 relating to street sprinkling, cleaning and paving; of Sec. 152 relating to books of record and reference; of Sec. 154 relating to forfeiture for non-compliance; of Sec. 155 relating to limitations on water front franchises; of Sec. 156 relating to switching rights; of Sec. 157 relating to forfeiture of franchises not in use; of Sec. 158 relating to terms of ordinances; of Sec. 159 relating to specification of streets; and of Sec. 161 relating to additional conditions, shall apply to and govern all franchises, permits or privileges granted for the construction or maintenance or operation of any railroad, including railroads other than street railroads, suburban railroads and interurban railroads; and anything in this Article to the contrary notwithstanding, no other section contained in this Article (Article XX) shall apply to or govern the granting of franchises, permits or privileges for the construction or maintenance or operation of railroads other than street railroads, suburban railroads or interurban railroads.

Provided, that the application of the provisions of said Section 140 (relating to applications for franchises) to the granting of franchises, permits or privileges for railroads other than street railroads, suburban or interurban railroads, shall be subject to this exception, that is to say, that instead of receiving bids for a percentage of the gross annual receipts as provided for in said Sec. 140, the franchise, permit or privilege shall be awarded to the bidder offering to pay to the City, during the life of the franchise, permit or privilege, the highest average annual rental, and the advertisement shall so state, and that in the raising of bids above the amount of the highest sealed bid the first increased bid must be at least five per cent greater than the amount of the highest sealed bid;

And provided that in the application to the granting of franchises for railroads other than street railroads, suburban or interurban railroads, the provisions of said Sec. 144 (relating to rates and charges), shall apply only to the local service of such railroads;

And provided that in the application to the granting of franchises for railroads other than street railroads, suburban or interurban railroads, the provisions of said Sec. 145 (relating to rights of the City to assume ownership) shall not be construed as requiring such franchise, permit or privilege to permit the City to take over to itself any of the rolling stock or other movable property of the grantee, his successors or assigns, used in the enjoyment of such franchise, permit or privilege.

ARTICLE XXI.
The Initiative.

Preliminaries to Filing Petition.

Sec. 162. The qualified electors of the City shall have power to propose by petition, and to adopt at the polls any ordinance which may be enacted under this Charter. Such ordinance may be proposed by filing with the City Clerk a petition setting forth said ordinance in full, signed by qualified electors of the City as many in number as hereinafter required of the entire vote cast for all candidates for the office of Mayor at the last preceding General Municipal Election.

Before any petition for such submission of a proposed ordinance shall be circulated, an affidavit by or on behalf of its proponents shall be filed with the City Clerk containing the following: A copy of the proposed ordinance; a statement in not more than two hundred (200) words giving the proponents' reasons for the adoption of such ordinance; a statement of the intention to secure the submission of said ordinance to a vote of the electors by an Initiative petition; and the address of the party making such affidavit. The Council shall have five (5) days after the filing of such affidavit in which to formulate and send by registered mail to the address given in such affidavit a statement in not more than two hundred (200) words of the reasons why such proposed ordinance should not be adopted. These reasons for and against the adoption of the proposed ordinance shall be printed as a part of each individual certificate forming a part of the petition.

Form and Condition of Petition.

Sec. 163. The form and conditions of the petition and mode of certification and verification shall be substantially as follows:

(Individual Certificate.)
PETITION TO THE COUNCIL
Requiring the Submission at
A Special (or General) Municipal Election
(The above heading must be printed in type of a 24 point Roman face, caps and lower case.)
Of a Proposed Ordinance Entitled:
(here insert title of ordinance)

PROPONENTS' REASONS FOR ADOPTING ORDINANCE:	COUNCIL'S REASONS FOR NOT ADOPTING ORDINANCE:
(Here insert such reasons.)	(Here insert such reasons.)

I, the undersigned, certify that I hereby join in a petition to the Council requiring that it forthwith submit to the vote of the electors of the City of Oakland, at a Special Municipal Election (or General Municipal Election), that certain proposed ordinance entitled (here insert title of ordinance), to a copy of which this certificate is attached; unless said ordinance be passed by the Council, without alteration, when and as provided in the Charter of the City of Oakland.

I further certify; that I have read the above reasons for and against the adoption of said ordinance and am in favor of its adoption; that I am a qualified elector of the City of Oakland, State of California; that I am not at this time a signer of any other like Certificate; that I reside at No. .... street, between ....street and ....street,

County of Alameda,) ss.
City of Oakland.)

.... being duly sworn, deposes and says: that he is the person who signed the foregoing certificate and that the statements therein are true and correct.

(Signed) ....

Subscribed and sworn to before me this ....day of ...., 19..

(Signed) ....

Verification Deputy (or Notary Public).

The petition of which this certificate forms a part shall, if found insufficient, be returned to ....at No. ....Street, Oakland, California.

The provisions of subdivision four (4) of Section seven (7) of this Charter, applying to Recall petitions, shall apply to petitions filed under this Article.

Fifteen Per Cent Petition.

Sec. 164. If the petition accompanying the proposed ordinance be signed by qualified electors equal in number to fifteen per centum of the entire vote cast for all candidates for Mayor at the last preceding general municipal election at which a Mayor was elected (provided that the number of signers to any such petition shall not be less than three thousand) and contain a request that said ordinance be submitted forthwith to the vote of the people at a special election, then either:

(a) The Council shall pass said ordinance without alteration within twenty days after the attachment of the Clerk's Certificate of Sufficiency to the accompanying petition; or,

(b) Within twenty-five days after the Clerk shall have attached to the petition accompanying such ordinance his Certificate of Sufficiency, the Council shall proceed to call a special election at which such ordinance, without alteration, shall be submitted to the vote of the electors; unless some General or Special Municipal Election occurs not earlier than thirty (30) days and not later than ninety (90) days after the City Clerk shall have attached such Certificate of Sufficiency, in which latter event said measure shall be voted on at such Special or General Municipal Election.

Five Per Cent Petition.

Sec. 165. If a petition be signed by qualified electors equal in number to five per centum of the entire vote cast for all candidates for Mayor at the last preceding General Municipal Election at which a Mayor was elected and contain a request that said ordinance be submitted to a vote of the electors at a General Municipal Election, then such ordinance, without alteration, shall be so submitted by the Council at the next General Municipal Election that shall occur at any time after twenty (20) days from the date of the attachment of the Certificate of Sufficiency to the petition accompanying such ordinance, unless the Council shall have, prior to the time of calling such election, passed such ordinance without alteration.

Limitations on Petitions.

Sec. 166. No individual certificate provided for in this Article shall be valid or sufficient unless the same shall have been signed within three (3) months prior to the presentation to the Clerk of the petition of which it forms a part. No initiative petition requesting the submission of an ordinance at a Special Municipal Election, and having an insufficient number of signatures to require such Special Election but having the required number for submission of said measure at a General Municipal Election, shall by virtue thereof be sufficient to require the submission of such ordinance at a General Municipal Election. No initiative petition requesting the submission of an ordinance at a General Municipal Election and having a sufficient number of signatures to have required the submission of said ordinance at a Special Municipal Election, shall, by virtue thereof, be sufficient to require the calling of a Special Municipal Election.

Measure To Be Mailed To Voters.

Sec. 167. Whenever any ordinance is required, under the Initiative or Referendum provisions of this Charter to be submitted to the voters of the City at any election, the Council shall cause the ordinance to be printed and it shall be the duty of the City Clerk to enclose a printed copy thereof in an envelope with a sample ballot, and mail the same to each voter, at least five (5) days prior to the election. The Council may cause said ordinance to be printed once in the official newspaper, one week preceding the date of such election.

Arguments To Be Mailed To Voters.

Sec. 168. If a proposed ordinance be submitted upon an initiative petition of the qualified electors, the person filing the affidavit preliminary to the circulation of such initiative petition, or the person or organization on whose behalf said affidavit was filed shall have the right to present to the City Clerk at any time twenty-five (25) days prior to said election, printed copies of an argument favoring said ordinance, and said Council shall have the right to present, or permit to be presented, to the City Clerk, within the same limit of time, printed copies of an argument opposing said ordinance. No such argument shall exceed two thousand (2000) words in length, and such argument shall be printed in such form and upon such character of paper suitable for mailing as the Clerk shall prescribe. The City Clerk shall enclose one copy of each of such arguments with the sample ballot and copy of the ordinance, mailed to each voter, provided, he has been furnished with printed copies of such argument equal in number to five (5) per cent in excess of the total number of qualified electors. Nothing in this section contained shall authorize the Council to expend any money of the City for the formulation or printing of any such argument.

Election.

Sec. 169. The ballots used when voting upon such proposed ordinance shall set forth in full the title of the proposed ordinance and shall state the general nature of the proposed ordinance and shall contain the words, "For the Ordinance" and "Against the Ordinance." If a majority of the qualified electors voting on said proposed ordinance shall vote in favor thereof, such ordinance shall take effect five (5) days after the declaration of the official canvass.

Several Ordinances at One Election.

Sec. 170. Any number of proposed ordinances under the Initiative and any number of ordinances under the Referendum may be voted upon at the same election, in accordance with the provisions of this article.

Limit to Special Elections.

Sec. 171. There shall not be held under this Article more than one special election in any period of six months.

Competing and Conflicting Measures. Repeal.

Sec. 172. When there are two or more ordinances proposed to secure the same general purpose, the Council shall so declare, and shall have the ballot so printed that the voter (first) can choose between any ordinance or none, and (secondly) can express his preference for any one. If a majority of the votes on the first question is affirmative, then the ordinance receiving the highest number of votes shall become law, and the others shall fail of passage. In case two or more ordinances are tied for the highest vote, they shall be resubmitted at the next ensuing General Municipal Election. If there is a conflict between two or more ordinances or between two or more Charter amendments adopted at the same election, then the ordinance or Charter amendment receiving the highest affirmative vote shall prevail. No ordinance approved by the electorate under the provisions of this Article shall be amended or repealed except by vote of the electorate unless such ordinance shall otherwise provide.

Election Is Mandatory.

Sec. 173. If any ordinance proposed by petition or upon which a referendum vote is requested by petition, in accordance with the provisions of this Charter, be not submitted to the voters at or within the time elsewhere specified in this Charter, such petition shall remain in force until such ordinance has been submitted to a vote, and no bond issue, or other ordinance proposed by the Council shall be submitted to the voters unless at the same election, or prior thereto, there shall be submitted to the voters the ordinance or ordinances upon which a vote is requested by petition, if any vote be so requested and upon which a vote has not been taken at or within the time elsewhere specified in this Charter. This section is prohibitory and mandatory.

Charter Amendment.

Sec. 174. The provisions of this Article, unless prohibited by the State Constitution, shall apply to the proposal, submission, and adoption of Charter amendments.

Substantial Compliance.

Sec. 175. A substantial compliance with the provisions of this Article shall be sufficient for the holding of an election hereunder and the approval or rejection of any measure submitted thereat.

Further Regulations.

Sec. 176. The Council shall, by ordi-

The Referendum.

Public Utilities.

Sec. 177. Every ordinance or other measure granting or renewing a franchise, permit or privilege for the operation of any public utility, the franchise, permit or privilege for which has expired or is about to expire, or providing for the transfer or acquirement in whole or in part of any public utility, (except the lease of a portion of a public conduit or tunnel) or for the granting of a franchise upon any boulevard as provided in Subdivision forty-nine (49) of Section fifty-one (51) of this Charter, must be referred and submitted to the vote of the electors of the City at the election next ensuing not less than sixty (60) days after the adoption of such ordinance or other measure, and shall not go into effect until ratified by a majority of the voters voting thereon.

Referendum by Electors.

Sec. 178. No ordinance or other measure passed by the Council granting either any franchise, permit or privilege to operate, or to be used in connection with, any public utility either wholly or partially within or without the City of Oakland, or authorizing the acquirement, or transfer or change in the use of any lands or interest therein, or authorizing the lease or permission to use a portion of any public conduit or tunnel, shall go into effect until the expiration of sixty (60) days from the date it becomes final. At the end of such sixty (60) days such ordinance, measure or action shall be in force and effect, unless within such period there shall be filed with the City Clerk a petition signed by qualified electors equal in number to ten (10) per cent of the entire vote cast for all candidates for Mayor at the last preceding General Municipal Election, (provided, that the number of signers to any such petition shall not be less than two thousand) requesting that such ordinance, measure or action be submitted to the electors. In case such petition is filed, such ordinance, measure or action shall not go into effect until approved by a majority of the voters voting thereon at a General or Special Municipal Election.

Referendum by Council.

Sec. 179. Any ordinance which the Council is empowered to pass may be submitted by an affirmative vote of three (3) of its members at a General Municipal Election only, subject to the provisions of this Article so far as applicable.

Preliminaries to Filing Petition.

Sec. 180. Before any petition for the submission of an ordinance or other measure to the referendary vote of the electors shall be circulated, an affidavit by or on behalf of its opponents shall be filed with the City Clerk containing the following: a copy of the ordinance or measure; a statement in not more than two hundred (200) words giving the opponents' reasons for the rejection of such ordinance or measure; a statement of the intention to secure the submission of such ordinance or measure to a vote of the electors by a Referendary petition; and the address of the party making such affidavit. The Council shall have five (5) days after the filing of such affidavit in which to formulate and send by registered mail to the address given in such affidavit a statement in not more than two hundred (200) words of the reasons why such ordinance or measure should be adopted. These reasons for and against the adoption of the ordinance or measure shall be printed as a part of the individual certificate forming a part of the petition.

Regulations Covering Petitions.

Sec. 181. The form and conditions of the petition asking that any ordinance or measure be referred to the people under this Article shall be substantially as follows:

(Individual Certificate.)
PETITION TO THE COUNCIL.
Requiring the Submission at
A SPECIAL (OR GENERAL) MUNICIPAL ELECTION.
(The above heading must be printed in type of a 24-point Roman face, caps and lower case.)
Of That Ordinance or Measure Entitled:
(Here insert title of ordinance or measure.)

OPPONENTS' REASONS AGAINST ADOPTING ORDINANCE (OR MEASURE):	COUNCIL'S REASONS FOR ADOPTING ORDINANCE (OR MEASURE):
(Here insert such reasons.)	(Here insert such reasons.)

I, the undersigned, certify that I hereby join in a petition to the Council requiring that it forthwith submit, as provided in the Charter of Oakland, to the vote of the electors of the City of Oakland, at a Special Municipal Election (or General Municipal Election), that certain ordinance (or measure) entitled (here insert title of ordinance or measure), to a copy of which this certificate is attached, passed by the Council on the ....day of............, 19.... .

I further certify: That I have read the above reasons for and against the adoption of said ordinance (or measure), and am against its adoption; that I am a qualified elector of the City of Oakland, State of California; that I am not at this time a signer of any other like certificate; that I reside at No. ...., Street, between..............Street and ....Street, in said City, and that my occupation is....................

(Signed) ....

State of California,)
County of Alameda,) ss.
City of Oakland.)

.............., being duly sworn, deposes and says: that he is the person who signed the foregoing certificate and that the statements therein are true and correct.

(Signed) ....

Subscribed and sworn to before me this ....day of ...., 19....

(Signed) ....

Verification Deputy or (Notary Public.)

The petition of which this certificate forms a part shall, if found insufficient, be returned to ....at No. ....Street, Oakland, California.

The provisions of subdivision four (4) of Section Seven (7) of this Charter, applying to Recall petitions, shall apply to petitions filed under this Article.

Arguments to Be Mailed to Voters.

Sec. 182. If an ordinance (or measure) be submitted to the vote of the electors by referendary petition, the person filing the affidavit preliminary to the circulation of such referendary petition, or the person or organization on whose behalf said affidavit was filed shall have the right to present to the City Clerk, at any time twenty-five (25) days prior to said election, printed copies of an argument opposing said ordinance (or measure), and the Council shall have the right to present or to permit to be presented to the City Clerk, within the same limit of time printed copies of an argument favoring said ordinance or measure. No such argument shall exceed two thousand (2000) words in length, and such argument shall be printed in such form and upon such character of paper suitable for mailing as the Clerk shall prescribe. The City Clerk shall enclose one copy of each of such arguments with the sample ballot and copy of the ordinance or measure, mailed to each voter, provided he has been furnished with printed copies of such argument equal to five (5) per cent in excess of the total number of qualified electors. Nothing in this section contained shall authorize the Council to expend any money of the City for the formulation or printing of any such argument.

Time of Election.

Sec. 183. If a petition be filed more than thirty days and less than ninety days prior to a general election the ordinance or measure shall be submitted at such general election. Otherwise it shall be submitted at the next general election or at a special election called prior thereto, as the Council shall decide.

Elections—How Conducted.

Sec. 184. Sections one hundred sixty-seven (167), one hundred sixty-nine (169), one hundred seventy (170) and one hundred seventy-five (175) of this Charter applying to the Initiative, shall govern elections held under the authority of this Article, so far as applicable.

Majority Vote.

Sec. 185. If a majority of the votes cast on any ordinance or measure so referred to the electors, as herein provided, shall be in favor thereof, it shall go into effect five (5) days after the declaration of the official canvass; otherwise it shall be repealed and rejected.

Further Regulations.

Sec. 186. The Council shall, by ordinance, make such further regulations as may be necessary to carry out the provisions of this Article and to adapt the provisions of Article III thereto.

ARTICLE XXIII.
The Public Schools.

The Board of Education.

Sec. 187. The Board of Education shall have entire control and management of the public schools in the City, in accordance with the Constitution, general laws of the State and provisions of this Charter, and said Board is hereby vested with all the powers and charged with all the duties provided by this Charter and by the general laws of the State for City Boards of Education. The Board of Education shall have power to purchase land

Sec. 188. When funds for the construction of school buildings or additions thereto have been raised by the municipality, the Board of Education must, and when such funds have been raised otherwise the Board of Education may make requisition upon the Commissioner of Public Works for plans and specifications and estimates for a new school building, or for any addition to school buildings or a school building, specifying the location thereof, the number of classrooms needed, the date on which the work should be completed, the amount of money in the school fund available for the purpose, giving in detail the size of the class rooms, the type of the building, the number and width of the stairways of the building, and such other information as will enable the said Commissioner of Public Works to prepare the necessary plans and specifications and estimates for the cost of the said building or buildings or additions.

Construction of School Buildings.

Sec. 189. The said Commissioner of Public Works shall within ninety days after the receipt of said requisition submit in duplicate to the Board of Education such plans and specifications and estimates. The Board of Education shall approve, reject, or return the same to the said Commissioner of Public Works for amendments. When the plans shall have finally been approved by the Board of Education, the date of approval shall be endorsed on each duplicate by the President and Secretary of the Board, and thereupon one of the said duplicates shall be filed in the office of the Board of Education, and the other shall be returned to the said Commissioner of Public Works. The Board of Education shall then proceed to contract for the construction of such building, in the manner provided for making contracts for the construction of other public buildings in Article XIX of this Charter. The construction of every such school building shall be under the immediate supervision of the Commissioner of Public Works. No change shall be made in the plans and specifications without the written consent of said Commissioner of Public Works and the Board of Education. A copy of such changes shall be certified to and shall be attached to the original plans and specifications and original contract. When the funds for the construction of such building, or addition thereto, have been raised by the municipality, the provisions of this section shall be mandatory.

Meetings to Be Public.

Sec. 190. All meetings of the Board of Education shall be public.

Superintendent of Schools.

Sec. 191. The Board of Education shall appoint a Superintendent of Schools, fix his compensation and prescribe his powers and duties.

Tenure of Teachers.

Sec. 192. Every person employed as a regular teacher by the School Department shall be considered re-elected for the ensuing fiscal year unless at least two months before the beginning of such fiscal year he or she is notified in writing, by authority of the Board of Education, that it is expected that his or her services will not be required for the ensuing fiscal year. Such notice shall be deemed given when placed in a sealed envelope and sent by registered mail to the teacher affected at his or her last known place of residence, as it appears from the records of the Department.

School Warrants.

Sec. 193. Every claim payable out of the School Fund shall be filed with the Secretary of the Board of Education, and after it shall have been approved by the Board a certificate of such approval shall be endorsed thereon, signed by the President and Secretary, and a warrant upon the School Fund shall be issued thereon for the payment of such claim. Said warrant shall be signed by the President and counter-signed by the Secretary and shall specify the purpose for which it is drawn and receive the approval of the Auditor as provided in this Charter.

Annual Estimate of Expenses.

Sec. 194. The Board of Education shall annually, at the time fixed by section one hundred fourteen (114) of this Charter, submit in writing to the Council, a careful estimate of the amount of money to be received from any and all sources whatsoever, other than the City, for the support of the public schools in the City (separate estimates to be made for the grammar and primary schools and for the high schools), together with a careful estimate of the amounts, specifying in detail the objects thereof, required from the City for the adequate support of the public schools for the ensuing year, and a careful estimate of the amount of money, if any, required for the purchase of land for educational purposes, or for the construction of permanent school buildings, or permanent additions thereto, specifying in detail the uses to be made of such moneys.

ARTICLE XXIV.
Miscellaneous.

When This Charter Takes Effect.

Sec. 195. For the purpose of nominating candidates and electing Mayor, Auditor, who shall be ex-officio Assessor, Commissioners and School Directors, in accordance with this Charter, this Charter shall take effect from the time of the approval of the same by the Legislature; for all other purposes, it shall take effect on the first day of July, 1911.

First Election Under This Charter.

Sec. 196. The City Council of the City of Oakland in office at the time this Charter is approved by the Legislature shall provide for the holding of the first election of officers under this Charter, shall canvass the votes, declare the result and approve the bonds of all officers elected at such election.

Terms of Incumbents in Office.

Sec. 197. The members of the Council, the members of the Board of Education, the Mayor, the Auditor and Ex-Officio Assessor, the City Attorney, the City Engineer, the City Treasurer, the members of the Board of Public Works and the members of the Board of Commissioners of the Police and Fire Departments, in office at the time of the approval of this Charter by the Legislature shall continue to hold office and discharge their duties until the election and qualification of the Mayor, Auditor and Ex-Officio Assessor, Commissioners and School Directors, respectively, first elected under this Charter.

Except when in this Charter otherwise provided, the term of each and all the other elective officers in office at the time this Charter takes effect shall cease and terminate when the Council first elected hereunder shall by resolution so declare.

Existing Ordinances Continued in Force.

Sec. 198. All lawful City ordinances, resolutions and regulations in force at the time this Charter takes effect and not inconsistent with the provisions thereof are hereby continued in force until the same shall be duly amended or repealed.

Judicial Power.

Sec. 199. The judicial power of the City shall be vested in a Police Court and in such Justices' Courts as are or may be provided for by law, and the existing Police Court of the City shall continue as it now exists until otherwise provided by law.

Said Police Court shall have exclusive jurisdiction of all misdemeanors punishable by fine or imprisonment, or by both said fine and imprisonment, committed in the City where such Police Court is held, and in all such cases to hear, try and determine the same, convict or acquit, pass and enter judgment and carry such judgment into execution as the case may require, according to law. Said Police Court shall also have exclusive jurisdiction of all proceedings for violation of any and all ordinances of said City, both civil and criminal, and of all actions for the collection of any licenses required by the ordinances of said City.

All proceedings in said Police Court in behalf of the People, whether for the violation of any statute of the State or ordinance of the City, shall be prosecuted by a Deputy District Attorney of this County as is now provided for by law.

The Chief of Police shall designate one or more policemen who shall always attend on the Police Court and act as bailiffs therein.

Premium on Official Bonds.

Sec. 200. The premium or charge for all official bonds required of elective officers, of all officers whose bonds are fixed by the Charter, and of all officers and employees of the City, or of any Board thereof, of whom official bonds in specified amounts shall be required with approval of the Council, shall be paid by the City; provided, however, that no premium or charge for such bond shall exceed one-half of one per centum per annum on the amount thereof.

Streets.

Sec. 201. The word "streets" when used in this Charter includes streets, highways, lanes, alleys, courts and public places.

Great Register of Alameda County or any supplement thereto as is then allowed by general law to be used to determine the eligibility of persons to vote at municipal elections in the City, and whose address appearing on such Great Register or supplement is in the same precinct as the address given by him on the Certificate signed by him and forming part of such petition.

Attention to Duties.

Sec. 203. All persons holding any office or employment under the City, whether elective or appointive, shall be required to engage in the actual work of the office or employment so held to the extent that their services may be necessary for the full and complete discharge of the duties of such office or employment, and a failure so to do shall be ground for removal. The Council shall by ordinance fix the office hours of all chief officials, clerks, assistants and office employees, and the hours of labor of all other employees.

Sec. 204. All appointments of officers, deputies, clerks and other employees to be made under any of the provisions of this Charter, must be made in writing and in duplicate, authenticated by the person or persons, Council, Board or officer making the same. One of such duplicates must be filed with the Secretary of the Civil Service Board and the other with the Auditor.

Regarding Certain Provisions in Charters of Cities Consolidated or Annexed.

Sec. 205. Whenever, under the terms of this Charter as adopted, or as hereafter amended, or under the provisions of the constitution or of the general laws of the State of California, any incorporated city or town shall be consolidated with or annexed to the City of Oakland, and the charter of such incorporated city or town shall contain therein any provision or provisions restricting, prohibiting or regulation of the sale of any spirituous, malt, vinous or alcoholic liquors, within the boundaries of such city or town so consolidated with or annexed to the City of Oakland, such provision or provisions of the Charter of such city or town so consolidated with or annexed to the City of Oakland shall, upon such consolidation or annexation becoming effective, be and thereby become an integral part of and take place as a subdivision of the Charter of the City of Oakland, but only for the purposes in this section specified, and shall operate and be of full force and effect in the territory of such city or town so consolidated with or annexed to the City of Oakland, and shall govern as to the restricting, prohibiting or regulating the sale of spirituous, malt, vinous or alcoholic liquors within such territory. No such provision or provisions shall be altered or repealed except by a majority of the electors within such territory.

CERTIFICATE.

WHEREAS, The City of Oakland, a city containing a population of more than one hundred thousand (100,000) and less than two hundred thousand (200,000) inhabitants, on the sixth day of July, 1910, at a special election and under and in accordance with the provisions of Section Eight (8), Article XI of the Constitution of the State of California, did elect R. H. Chamberlain, William C. Clark, I. H. Clay, Charles H. Daly, George W. Dornin, Albert H. Elliot, Raymond B. Felton, John Forrest, Richard M. Hamb, Hugh Hogan, Albert Kayser, John J. McDonald, George C. Pardee, Harrison S. Robinson and Fred L. Shaw, a Board of fifteen (15) Freeholders to prepare and propose a Charter for said City.

BE IT KNOWN, That in pursuance of said provisions of the Constitution, and within a period of ninety days after said election, said Board of Freeholders has prepared and does propose the foregoing as and for the Charter of the City of Oakland, and that in submitting and proposing such Charter, the Board of Freeholders, pursuant to said provisions of the Constitution, also presents therewith for the choice of the voters, and to be voted on separately without prejudice to the other provisions contained in the Charter, an alternative proposition hereinafter stated.

Said alternative proposition shall if approved by the voters take the place of Subdivision Thirty-one (31), of Section Fifty-one (51), Article IX, of the proposed Charter, which reads as follows:

"To license for purposes of regulation or revenue all and every kind of business not prohibited by law; to fix the rates of licenses upon the same, and to provide for the collection thereof by suit or otherwise; provided, however, that no such license shall be granted for the sale or giving away of spirituous, malt, vinous or alcoholic liquors in a saloon or public bar located within three hundred (300) feet of any church building or synagogue in use as a place of public worship, public school or public library; but such prohibition as to location shall not apply to the renewal of any such license which was in force September first, 1910, and which continues in force until this Charter goes into effect."

Said alternative proposition shall be submitted to the voters for their approval or rejection at the same election at which the Charter shall be submitted, and upon the ballots shall be printed: "Shall the alternative proposition prohibiting the sale of liquor in residential districts take the place of Subdivision Thirty-one (31) of Section Fifty-one (51), Article IX?"

Said alternative proposition is as follows:

ALTERNATIVE PROPOSITION.

(31) To license for purposes of regulation or revenue all and every kind of business not prohibited by law; to fix the rates of licenses upon the same, and to provide for the collection thereof by suit or otherwise; provided, however, that no such license shall be granted for the sale or giving away of spirituous, malt, vinous or alcoholic liquors in a saloon or public bar located within three hundred (300) feet of any church building or synagogue in use as a place of public worship, public school or public library; but such prohibition as to location shall not apply to the renewal of any such license which was in force September first, 1910, and which continues in force until this Charter goes into effect; and provided, however, that the Council shall have no power to license any saloon, bar, or other place wherein may be sold, to be drunk on the premises, any spirituous, malt, vinous, or alcoholic liquors in residential districts of the City; that is to say, in any place within a radius of three hundred (300) feet of which there are more residences than business houses, and every person who, within any such residential or other restricted district so sells, barters, gives away in lieu of selling, or exposes for sale any such liquors, shall be deemed guilty of a misdemeanor; all provided that the Council may under such regulations as it may adopt, authorize within as well as without such districts, the sale of such liquors by any regularly licensed druggist for medicinal purposes upon the written prescription of a practicing physician entitled to practice medicine under the laws of the State of California, or the sale of such liquors for chemical, mechanical or scientific purposes.

IN WITNESS WHEREOF, we have hereunto set our hands in duplicate this third day of October, one thousand nine hundred and ten.

R. H. CHAMBERLAIN.
WILLIAM C. CLARK.
I. H. CLAY.
CHARLES H. DALY.
ALBERT H. ELLIOT.
RAYMOND B. FELTON.
JOHN FORREST.
RICHARD M. HAMB.
HUGH HOGAN.
ALBERT KAYSER.
JOHN J. McDONALD.
GEORGE C. PARDEE.
HARRISON S. ROBINSON.
FRED L. SHAW.

ATTEST:
HARRY A. ENCELL,
Secretary.

I, Frank R. Thompson, City Clerk of the City of Oakland, do hereby certify that the foregoing proposed charter of the City of Oakland is a full, true and correct copy of the Charter of the City of Oakland as prepared and proposed by the Board of 15 Freeholders elected on July Sixth, 1910, which said Charter was delivered and submitted to the Mayor of Said City on October Fourth, 1910, and filed in the office of the City Clerk on October Sixth, 1910, and is now in my custody as City Clerk of said City.

In witness whereof I have hereunto set my hand and affixed the corporate seal of the City of Oakland this Twentieth day of October, 1910.

(SEAL) FRANK R. THOMPSON,
City Clerk.

Published by order of the Council of the City of Oakland.

FRANK R. THOMPSON,
City Clerk.

195-Oct.20-20t.

COLONEL HOPES TO 'KNOCK 'EM OUT'

Roosevelt Declares His Party Has no Money But Will Have Votes.

NEW YORK, Nov. 7.—"We haven't the money, but if you vote as you ought to, we will have the vote," said Theodore Roosevelt, talking of campaign funds to a large audience that crowded about a platform at the corner of Spring and Lafayette streets today.

"Twelve years ago," continued the Colonel, "when I was running for governor, I spoke in this same district from behind this same railing. We beat them then and we will beat them now. We are going to knock them over the ropes."

Roosevelt said that while Mr. Dix had stated it was optional with his employes to work 13 hours a day, he did not say whether it was optional whether they lost their bread.

Candidate Stimson preceded Colonel Roosevelt. Colonel Roosevelt's secretary gave out the following telegram received from Chicago:

BRANDS HIM FRIEND.

"Theodore Roosevelt, New York: Have received information that some labor organizations in New York are against you in this campaign. I want to say that in my estimation you are the best friend the labor organizations of this country ever had in the White House and the good wages and good conditions now prevailing on the Panama canal are due to your stand while you were President.

"You deserve the support of every union man in New York state in this campaign, as all your past record shows you have been their best friend at all times. You can give this message to the press if you wish.

(Signed) "T. J. DOLAN,
"General Secretary and Treasurer of the International Brotherhood of Steam Shovel and Dredgemen."

Dickinson to Urge Aeroplanes in Army

Secretary of War Returns from European Trip; Took Two Airship Flights.

NEW YORK, Nov. 7.—The around-the-world tour of Secretary of War Jacob M. Dickinson came to an end today with the arrival here of the Secretary and his party from Europe.

In France, Secretary of War Dickinson, who returned to the United States today, apparently had the sensation of his trip.

"I visited the French military aviation camp at Chalons and made three flights in airships," he said. "In one I was up for more than a half hour and the pilot drove his machine at nearly a mile a minute. The sensation was superb.

"I made two short flights in military aeroplanes and was particularly struck by the command the pilots had over their machines, even when carrying a passenger.

"I am greatly impressed by their military value and shall urge their adoption in the United States army."

SAN FRANCISCO GRAIN MARKET

SAN FRANCISCO, Nov. 7.—Wheat—Steady, no trading; cash, $1.40@1.42½.

Barley—Firm; December, $1.01¼ bid; May, $1.07½ bid, $1.08 asked; cash, 95@97½c.

Corn—Steady; Western State yellow, $1.35.

ACCUSED BURGLAR PLACED ON TRIAL

Alleged Thief Caught in Home of Harry S. Anderson is Given Hearing.

Edward Kerrigan was placed on trial for burglary this morning in Judge Ellsworth's department of the superior court, the case having been transferred from the criminal department to expediate its disposition. A jury was secured and the introduction of testimony by the prosecutin began this afternoon. It is altogether probable that the trial will not be finished before Wednesday, as tomorrow is a legal holiday on account of the election, and there will be no session of court.

The complaining witness against Kerrigan is Harry S. Anderson, the furniture dealer. On the night of August 28 a thief broke into Anderson's residence at 112 Second avenue and was discovered by the latter. He took to his heels and was followed into the street by Anderson. After a hot chase Anderson caught the thief, turning him over to the police. Kerrigan is the man Anderson captured.

Deputy District Attorney Satterwhite is conducting the prosecution, while Attorney Clarence E. Wilson is conducting the defense.

SAN FRANCISCO SOCIETY

SAN FRANCISCO, Nov. 7.—Dr. H. J. Stewart announced yesterday the engagement of his daughter, Miss Frances Mary Stewart, to Clifford Grant Cork.

Miss Stewart is one of the most popular girls in San Francisco and always takes a prominent part in many society functions. She was one of the bridesmaids at the Draper-Kauffman wedding and will appear in the Kirmess, which opens this evening.

The groom-elect is the son of Mrs. H. N. Cook and a brother of Mrs. Sterling Postley and is now living in Paris, where he has large business interests.

No date has as yet been set for the wedding.

* * *

The little picturesque Cwedenbergian church was made beautiful with quantities of pink and white roses for the marriage of Miss Gertrude Perry to William E. Dassonville, which took place there on Saturday afternoon.

* * *

Mr. and Mrs. A. S. Baldwin's tea on Saturday at their residence, No. 3 Presidio Terrace, in honor of the debut of their daughter, Miss Mildred Baldwin, was very elaborate. The debutante looked very sweet in a pale yellow gown, carrying wonderful orchids the exact shade of her dress. Mrs. Baldwin was handsome in a gray satin spangled gown.

* * *

Mrs. Edward Baum will present her daughter, Miss Evelyn, to her friends this afternoon at an elaborate reception.

Among those who will assist Mrs. Baum in receiving the guests will be Miss Margaret Baum, Mrs. Alexander McCracken, Mrs. Oscar Cooper, Miss Laura McKinstry, Miss Lee Girvin, Miss Myra Josselyn, Miss Dora Winn, Miss Gertrude Thomas, Miss Ethel Crocker and the Misses Cora and Fredericka Otis.

* * *

Miss Anna Olney will entertain at a debutante dinner this evening. Fourteen or more guests have been bidden to accept of her hospitality.

Mrs. L. Levy arrived home last evening after spending several months in the East.

MINING TOWN WIPED OUT BY CONFLAGRATION

REDDING, Cal., Nov. 7.—The business portion of Harrison Gulch, a mining town in the southwestern part of Shasta county, was practically destroyed by fire last night. The Pioneer hotel and all the buildings east of Mill street and south of Main street were burned. The large store of Kauffman Brothers was saved. The loss will aggregate $20,000, with light insurance.

OPENING DEALINGS IN STOCKS LIGHT

Changes Are Generally Small Among Active Stocks; Bidding for U. P. Strong.

NEW YORK, Nov. 7.—The opening dealings in stocks today were light and the changes generally small, especially in the usual active stocks. Gains were largely in the majority, but there was a fair sprinkling of declines.

Union Pacific, Atlantic Coast Line, Southern Railway preferred, Kansas City Southern and Cleveland, C. C. and St. Louis rose 1 and Louisville and Nashville and Sloss-Sheffield Steel rose large fractions.

Profit taking cancelled most of the rise in Union Pacific and this induced sales of other stock. Some of the leaders sagged under Saturday's closing. Fresh bidding for Union Pacific started another general advance and the whole list sold higher than at the outset.

PARTIES ANXIOUS ON ELECTION EVE

Republicans Expect to Elect the Entire County Ticket by Large Majorities.

On the eve of election members of the county central committees of the two great parties and those who are working for some particular candidate, are quietly waiting for the returns to come in tomorrow night, each satisfied that the work they have been doing is going to bring results.

The members of the Republican central committee are confident that they will roll up a larger majority in Alameda county this year than they have for some time past. They say that they have canvassed the county and reports are good from every direction.

"We have received reports from various parts of the county," said A. H. Breed, chairman of the Republican county central committee, "and after carefully going over these figures I estime that the plurality for Johnson will be between seven and eight thousand. The county ticket will be elected from top to bottom absolutely without question."

EQUALLY CONFIDENT.

The Democrats are equally confident that their work has brought results and while they do not predict the election of all their county candidates they say that the Republican majority will be greatly reduced in Alameda county.

"Judging from the reports of our workers," said W. A. Powell, chairman of the Democratic county central committee today, "the outlook for Democratic success at the coming election is very encouraging. We expect that Bell will receive the largest vote ever given a Democratic candidate in Alameda county. The usual Republican majority will be cut down at least seven or eight thousand votes."

50,000 TO VOTE.

County Clerk John P. Cook says there will be a total registered vote of nearly 50,000 in Alameda county. He figures that 80 per cent of the registered electors will vote on Tuesday. Or, in other words, will register close to 38,000. At the primary election 34,000 votes were cast. Since then nearly 2000 new registrations have been recorded.

PTOMAINES KILL ALAMEDA WOMAN

Mrs. L. R. Dickey Succumbs to Peritonitis Resulting From Poisoning

ALAMEDA, Nov. 7.—Mrs. Belle Dickey, wife of Assistant Manager L. R. Dickey of the Bay Cities Water company, died in Sacramento Saturday night. The family resides in this city at 1524 Bay street. Mrs. Dickey was taken ill with ptomaine poisoning on September 3. Her condition was serious, but she rallied and went to Sacramento in the hope of regaining her normal strength. Peritonitis resulted from her condition and her life was despaired of last week.

She died at the home of her mother, Mrs. Martin, 3320 Cypress street, Oak Park, Sacramento. Dickey had been at the bedside of his wife since the first of last week.

Deep regret is expressed in this city over the death of the young woman, whose funeral was held this afternoon in Sacramento.

POSSE SEARCHES HILLS FOR ALLEGED MURDERER

SAN LEANDRO, Nov. 7.—A diligent search was instituted through the hills around San Leandro yesterday for Tony Fields who is alleged to have murdered James Rugna in San Jose, late Saturday night after they had become engaged in a drunken quarrel. The rumor was spread late Saturday that Fields had slipped away into the darkness immediately after the crime and was headed for San Leandro where he lived until about a month ago.

Marshal Giesenhofer formed a possee when he heard of the rumor and scoured the hills back of the town in hope of locating the man, but as yet no trace of him has been found.

Attempt at Suicide May Be Successful

A. Bruin Is Found Unconscious with Gas-Filled Tube in His Mouth.

SAN FRANCISCO, Nov. 7.—A. Bruin, 57 years old, was found unconscious in a room at a lodging house, 67 Rondell street, this afternoon with a tube attached to the gas jet in his mouth. He had evidently attempted suicide. After treatment at the Cenertal Emergency Hospital, the doctors expressed the opinion that he could not recover.

Two men who tok lodgings last night in a rooming house at 407 Broadway were found unconscious at non today with gas flowing from an open jet in the room. They were taken to the Harbor Emergency Hospital and are expected to recover. It was impossible to learn their names but it is the belief of the police that their condition was the result of accidents.

PLANS COMPLETE FOR TAFT'S TRIP

President's Brother, Secretary Norton and Aides to Be in Panama Party

WASHINGTON, Nov. 7.—President Taft will leave late today for Cincinnati, where he will vote tomorrow, returning to Washington on Monday.

The President will leave again Wednesday for the Isthmus of Panama, boarding the armored cruiser Tennessee at Charleston, S. C., on Thursday.

Plans for the Panama trip were completed today. The President's immediate party will be limited to himself, Chas. P. Taft of Cincinnati, his brother, and Secretary Norton.

Captain Butt and Lieutenant Commander Palmer, aides, will accompany the President. The President expects to complete the major portion of his message to congress while at sea.

Returning from the Isthmus the President will come ashore at Charleston on the night of November 22.

STETSON TO KEEP OFFICE LONGER

Selection of Successor to City Attorney Deferred Till After Charter Election.

That the selection of a successor to City Attorney John W. Stetson when he leaves Oakland to take up his duties as State Senator in January would be delayed until after the municipal charter election, was the statement of Mayor Mott and the city attorney this morning. Should the charter pass there will be six months of unexpired term to be filled out, while should it fail to pass the unexpired term will only extend from January 1 to April 1. In addition to this, the new charter makes the office an appointive one, while at present it is elective.

On the basis of these considerations the matter of finding a successor for City Attorney Stetson will not be taken up until after December 8, the date to be fixed tonight for the city charter election.

City Attorney Stetson declared this morning that so far as he knew no candidates for the place had been considered by the Mayor, and would not be till December. There is a possibility that Mayor Mott's wish to retain Stetson may result in the affairs of the office being placed in the hands of Assistant City Attorney O'Brien and Assistant Joseph Koford during the short interim should the charter fail to carry.

Harrison S. Robinson, of the firm of Robinson, Robinson & Encell; Charles Snook of the firm of Snook & Church; Ben F. Woolner, candidate at the primary election for police court judge of Oakland; J. J. McDonald and several others have been suggested for the place City Attorney Stetson said this morning:

"I have not the least idea what will be done in this matter. There are a number of possibilities, depending on several contingencies, and the matter will not be taken up for several weeks."

Dodges One Train; Killed by Another

Unidentified Laborer Struck by Stockton Local and Hurled to Death.

While attempting to get out of the way of a west-bound Southern Pacific local, at the foot of Seventh avenue this morning, an unidentified laborer stepped in front of the Stockton train, No. 82, east-bound, and was instantly killed by being hurled twenty feet to the side of the road. His head was crushed, either by the impact of the engine or by his striking on the ground.

The body was removed to the morgue, but nothing was found on his person by whic hto identify the man. He was roughly dressed, wearing blue overalls and the colthes of a laborer. He was about 45 years af age, of medium height, and dark complexion.

COTTON MARKET

NE WYORK, Nov. 7.—Cotton—Spot closed quiet, 15 points advance; middling uplands, 14.95c; do gulf, 15.20c. Sales 6380 bales. Futures closed barely steady. Closing bids: November, 14.53c; December, 14.49c; January, 14.59c; February, 14.62c; March, 14.79c; April, 14.82c; May, 14.00c; June and July, 14.87c; August, 14.55c.

NEW YORK, Nov. 7.—Cotton—Liverpool due 6½ higher on January and 9½ to 10½ higher on other months. Opened steady at 9 to 10 points higher. At 12:15 p. m. market was very steady at a net advance of 9 to 10 on near months and of 10 to 10 on distant months. Spot cotton in good demand at 7 points advance at 7.88d. Sales, 10,000 bales, including 11,000 American.

Ports today estimated at 50,000; last week, 91,001; last year, 61,956 bales.

The quotations today were as follows:

Option.	Open.	High.	Low.	Close.
January	14.57	14. 0	14.57	14.59@14.61
February	14.72	14. 2	14.72	14.62@14.64
March	14.79	14. 8	14.75	14.79@14.80
April	..	..	..	14.82@14.84
May	14.87	15 0	14.86	14.90@14.91
June	..	..	..	14.87@14.89
July	14.88	14. 3	14.83	14.87@14.88
August	14.60	14. 1	14.66	14.55@14.60
November	14.60	14 0	14.60	14.58@14.64
December	14.77	14 9	14.65	14.69@14.72

Spots, 15 points up, middling uplands, 14.95c.

GRAIN AND PRODUCE MARKET

CHICAGO, Nov. 7.—The quotations today were as follows:

Option.	Open.	High.	Low.	Close.
WHEAT—PER BUSHEL.				
December	$ .89⅝	.59¾	.88¾	.89
May	.96¼	.96⅜	.95⅛	.95⅝
July	.04	.94⅛	.93¼	.93⅝
CORN—PER BUSHEL.				
December	.46½	.47	.46½	.46¾
May	.49	.49⅛	.45⅝	.48⅞
July	.49¾	.49¾	.49⅝	.49⅝
OATS—PER BUSHEL.				
December	.31½	.31⅝	.31⅝	.31½
May	.34⅝	.34⅝	.34¼	.34½
July	.34½	.24⅝	.34⅛	.34⅝
PORK—PER BARREL.				
January	17.32½	17.52½	17.32½	17.52½
May	16.35	16.50	16.35	16.47½
LARD—PER 100 LBS.				
November	11.30	11.45	11.30	11.42½
January	10.27½	10.42½	10.27½	10.40
May	9.95	9.95	9.85	9.92½
SHORT RIBS—PER 100 LBS.				
November	....	....	....	10.75
January	9.25	9.35	9.25	9.32½
May	9.15	9.15	9.00	9.15

DAILY MOVEMENT OF PRODUCE.

Articles.	Receipts.	Shipments.
Flour, barrels	25,800	22,300
Wheat, bushels	34,800	14,900
Corn, bushels	258,700	310,400
Oats, bushels	201,600	119,600
Rye, bushels	30,000	......
Barley, bushels	5,500	23,300

WHEAT MARKET SUFFERS RELAPSE

Reports of Mild Weather in Southern Russian Ports Cause Weakness.

CHICAGO, Nov. 7.—Because buying seemed only of a spasmodic sort, the wheat market today, after a show of strength, relapsed into comprehensive weakness. Purchases were mostly by commission house shorts, whose wants were soon filled. Lighter world shipments formed the principal cause of the early advance.

Mild weather at southern ports in Russia had a part in the subsequent reaction. The opening was ⅛@⅜c to ⅜@⅝c higher. December started ¼@⅜c to ½c up at 89⅝c to 89⅞c, and fell back to 89¼@89½c.

Lightness of offerings led to a recovery, aided by flour trade improvement and by wheat export sales at New York, but longs' unloading depressed the market anew. The close, however, was firm, with December at 89@89⅛c, a net loss of ¼c.

A little selling served to pull down corn. May opened unchanged to a shade higher at 49@49⅛c and receded to 48⅞c.

Buyers were timid, fearing the government figures Wednesday. The close, nevertheless, was steady, with May at 48⅞@49c, a net loss of ⅛c.

It was a narrow market in oats and it was swayed by other grains. May started a shade to ⅛c up at 34¼@34⅜c, and declined to 34⅛c.

Good outside buying made hog products firm. Opening prices were 10c higher to 2½c off, with January at $17.37½ for pork, $10.27½ to $10.30 for lard and $8.50 for ribs.

The closing quotations were as follows:

Wheat—December, 89@89⅛c; May, 95⅝@95½c; July, 93⅝c.

Corn—December, 46⅜@46½c; May, 48⅞@49c; July, 49⅝c.

Oats—July, 34⅝c; December, 31½@31⅝c; May, 34½c.

Pork—January, $17.52½; May, $16.47½.

Lard—November, $11.42½; January, $10.40@10.42½; May, $9.92½.

Ribs—January, $9.32½; May, $9.15.

Rye—Cash, 77c.

Barley—Cash, 60@81½c.

Timothy—Cash, $3@3.25.

Clover—Cash, $10@13.50.

CHICAGO, Nov. 7.—The Inter-Ocean says: Last week's wheat market was in the hands of the bears four days, while the bulls had innings for the two closing days. Heavy liquidation has been on for more than three weeks and although there is still a large holding of December, which is likely to be liquidated in the next few days, there is a feeling in the trade that a moderate reaction is due on top of the 2c to 3c bulge from the low point. It required the purchase of about 15,000,000 bushels of wheat, a large part of it short stuff, to bring about the reaction, which leaves the market in a weaker position should there be any selling of consequence, without further liberal supporting orders. One of the encouraging features that appeared in the closing days was the liberal buying of May under and above 95c by a class of traders who believe that prices had declined sufficiently for the present and that a reaction was due. Most of these people, however, are not in close touch with the actual cash situation. There is a big open interest in December and May and some very inuential people are on both sides. The public, however, are not in the market and those who have been stubborn and kept wheat bought some time ago have severe losses. This not only applies to Chicago, but to all other markets. Corn has been somewhat slower in maturing, as compared with last year, hence the movement of new corn is light and interior dealers are slow to make sales, as they are not buying it from the farmer. Some of the new corn that has appeared here is very good and a few cars showed poor and would have been improved had shelling been deferred. Cash business is not heavy and supplies are ample for all requirments.

STREET RAILWAY UPHELD IN SUIT

Court Orders Secretary Curry to File Papers of Reorganized Corporation.

SACRAMENTO, Nov. 7.—In a decision handed down by the Third District Court of Appeals today the Los Angeles Street Railway Company secures a writ of mandate against Secretary of State Charles F. Curry compelling him to file and certify to the new articles of incorporation of the recently reorganized company. The decision was the result of a friendly suit instituted two weeks ago.

The street railway company in lieu of giving notice of an increase in the capital stock, reorganized, and then submitted its papers along with the necessary fees to the secretary of state for filing and certification.

Secretary Curry refused to certify to them until a deposit of $1000 for each mile of road had been filed by the company with the treasurer, claiming that this was necessary under section 291 of the civil code. In asking for a writ of mandate, the railway company insisted that the code applied to steam railroads and not to street railways.

SAN FRANCISCO STOCK AND BOND EXCHANGE
J. C. Wilson, Stockbroker.

Morning Session, Monday, November 7.

MISCELLANEOUS BONDS.

	Bid.	Asked.
American River Elec Co 5s	94	95½
Associated Oil Co 5s	94½	95¼
Cal Gas & E Gen M & C T 5s	98⅝	..
California Wine Assn 5s	86	89
City Electric Co 5s	88½	90
Contra Costa Water Co 5s	97	..
Los Angeles Ry 5s	103½	..
Market St C Ry 1st Con Mtg 5s	99	100
Northern Cal Power Co 5s	..	102½
Do Con 5s	..	94¾
Northern Electric Co 5s	..	91½
Oakland Transit Co 6s	108	..
Omnibus Cable Ry 6s	106	..
Peoples Water Co 5s	68	69
S F, Oak & S J Ry 5s	106	106½
S P Branch Ry of Cal 6s	125	..
S P R R Co 1st Ref 4s	..	96¼
S V Water Co Gen Mtg 4s	90⅝	..
United R R of S F 4s	67½	67⅝
WATER STOCKS.		
Spring Valley Water Co	..	49¾
GAS AND ELECTRIC STOCKS.		
City Electric Co	50½	..
N Cal Power Co Con	62	..
BANK STOCKS.		
American National Bank	130	..
Bank of California N A	204	207
Central Trust Co of Cal	123	..
SAVINGS BANKS.		
Security Savings Bank	..	325
POWDER STOCKS.		
E I du P de Nem Powder pfd	82½	..
Giant Con Co	85¼	..
SUGAR STOCKS.		
Hawaiian Com & Sugar Co	33½	34
Honokaa Sugar Co	12¾	14
Hutchinson Sugar Plant	16	..
Makaweli Sugar Co	33½	..
Onomea Sugar Co	..	42
Paauhau S P Co	..	24½
Union Sugar Co	..	70½
OIL STOCKS.		
Associated Oil Co	43	43¼
Palmer Oil Co	..	1.32
Sterling Oil & Dev Co	..	2¾
MISCELLANEOUS STOCKS.		
Alaska Packers' Assn	86	..
California Fruit Canners' Assn	104	106
California Wine Assn	..	38⅝
Pacific Coast Borax Co	156	..
Pacific Tel & Tel pfd	93½	95
Do common	41½	42

MORNING SALES.

8000	Spring Valley Water 4s	90½
35	Associated Oil	43
20	Giant Powder	85¼
10	Hutchinson Sugar	16
100	Makaweli Sugar	33½
25	Pacific Tel & Tel common	41¾

AFTERNOON SALES—NOV. 7.

1000	Cal Gas & E Gen M & C T 5s	99
2000	Peoples Water Co 5s	68¼
5000	S F, Oak & S J Ry 5s	106
85	N Cal Power Co Con	62
20	Hawaiian Com & Sugar	33⅝
35	California Wine Assn	38
15	Pacific Tel & Tel pfd	94
350	Do common	42

LIVE STOCK MARKET.

CHICAGO, Nov. 7.—Cattle—Receipts, estimated at 24,000; market, shade lower; beeves, $4.50@7.60; Texas steers, $3.35@5.70; Western steers, $5.10@6.15; stockers and feeders, $4.10@5.50; cows and heifers, $2.25@6.40; calves, $7.50@10.25.

Hogs—Receipts, estimated at 30,000; market, 5c to 10c lower; light, $7.90@8.35; mixed, $7.65@8.45; heavy, $7.40@8.40; rough, $7.40@7.60; good to choice heavy, $7.60@8.40; pigs, $7.60@8.25; bulk of sales, $7.80@8.30.

NEW YORK STOCK LIST.

The following quotations of prices of stocks in the New York Stock Exchange are from J. C. Wilson, member of the New York Stock Exchange, with offices in the Mills building, Montgomery and Bush streets, San Francisco:

Sales.	Stocks—	High.	Low.	Bid.	Ask.
......	Am Agriculture	46½	45	45⅞	46⅛
......	Do pfd	..	..	100	105
......	Allis-Chalmers	..	..	8½	9¼
......	Do pfd	..	..	32	34½
9500	Amalg Copper	71½	70⅞	70⅞	71¼
400	Am Beet Sugar	38½	38	38	38½
......	Do pfd	..	..	93	94
300	Am Can Co	10⅝	10¼	10	10¼
200	Do pfd	..	..	76½	77
1100	Am Car & F Co	55⅞	55⅜	55½	55¾
......	Do pfd	..	..	113¾	114½
1000	Am Cotton Oil	67	66	66⅝	67
......	Am Express	..	..	240	275
......	Am Hide & L	..	..	4¼	4½
......	Do pfd	23	20¼	21¼	21½
200	Am Ice Securities	20⅝	20¼	20	20¼
......	Am Linseed	..	..	11⅝	12¼
100	Do pfd	33	33	31½	33
700	Am Locomotive	40⅝	40	40	40¾
......	Do pfd	..	..	106	107
9800	Am Smel & R Co.	82⅜	81⅝	81⅝	81¾
100	Do pfd	106	106	106	106½
100	Am Sugar	119	119	118	119
200	Do pfd	116⅝	116½	116	117
400	Am Steel Found.	47⅜	47⅜	47	48
4100	Am Tel & T Co	142⅞	142¼	142¼	142½
100	Am Tob pfd	95⅝	95⅝	95¼	96
200	Am Woolen	34⅝	33⅝	34¼	34½
......	Do pfd	..	..	96	96½
......	Anaconda	..	..	42¾	43⅛
1000	Atlantic C Line	119½	118⅞	118½	119
6000	A T & Santa Fe	104⅝	104¼	104¼	104½
500	Do pfd	101½	101⅜	101½	101½
......	Bethlehem Steel	33½	32¼	32⅝	32¾
......	Do pfd	62⅝	61	61⅜	62⅞
500	Balt & Ohio	109	108½	109	109⅛
200	Do pfd	91	91	90	92
3000	B R T	78⅜	77⅝	77⅝	78
400	Canadian Pacific	196¼	196	196	196½
6100	C & O	84½	83⅝	84⅝	84¾
......	C & A	..	..	30	43
......	Do pfd	..	..	..	65½
100	C & G W	24	24	23⅞	24¼
......	Do pfd	..	..	48	49
600	C & N W	149	148	148¼	149
......	Do pfd	..	..	201	210
4500	C M & St P	126⅜	125½	125⅜	126
100	Do pfd	..	..	147	150
500	Central Leather	35½	35⅛	35¼	35½
......	Do pfd	..	..	105¾	106¾
......	Central of N J	..	..	276	285
100	C C C & St L	68	68	66¾	67
......	Do pfd	..	..	98⅞	110
600	Colo Fuel & I	35	34⅞	35	35½
......	Do pfd	114⅜	113¼	100	117
......	Col H C & I	..	..	4½	12
600	Colo Southern	59@	59@	59¼	60
......	Do 1st pfd	..	..	76½	77
......	Do 2d pfd	..	..	74	75½
2400	Con Gas	137½	136⅝	137¼	137½
......	Corn Products	..	..	16⅞	17¼
......	Do pfd	80½	80	79	80
400	Del & Hudson	170	169½	169	169½
......	D L & W	..	..	497½	600
......	D & R G	..	..	33	33¼
100	Do pfd	..	..	74	74½
4500	Distill Securities	34	33⅝	34	34¼
1700	Erie	30¼	30	30¼	30⅜
1300	Do 1st pfd	49⅝	49	48¾	49½
100	Do 2d pfd	..	..	36⅞	39
500	General Electric	155	154½	154	155
600	Gt Northern Ore	61	60⅝	60¼	61
1100	Gt Northern pfd	128¼	127½	127⅝	127¾
......	Illinois Central	..	..	134½	135½
1400	Interboro-Met	22½	22¼	22¼	22½
2700	Do pfd	59	58½	58⅝	58⅞
......	Internat Harv	114⅝	..	114	114⅝
......	Do pfd	123¾	123	123	123½
500	Internat Paper	13¼	13	13	13¼
......	Do pfd	56⅞	56	56	57
800	Internat Pump	44½	43⅝	43¾	44
......	Do pfd	..	..	82¾	84
300	Iowa Central	21⅞	21⅞	20½	22
......	Do pfd	..	..	36	39½
3200	K C Southern	33⅜	33¼	33⅝	33¾
400	Do pfd	66⅞	66	66½	67
500	L & N	147	146⅝	146½	146⅝
......	Mackay	..	..	94	95¼
......	Do pfd	..	..	75	75½
700	Manhattan	143	142½	142½	143½
800	Mexican Central	35⅞	35⅝	35⅞	36⅛
......	Minn & St L	..	..	29½	31
......	Do 1st pfd	..	..	48	54
900	M StP & S S M	137½	135⅞	135½	138
100	Do pfd	149¼	149¼	148	150
200	M K & Texas	34	33½	34½	35
......	Do pfd	..	..	63	66½
200	Missouri Pacific	54½	53⅝	53⅝	54½
1100	National Lead	60⅝	60½	60½	60⅝
......	Do pfd	..	..	107	107¾
......	National Biscuit	..	..	110	111½
......	Do pfd	..	..	124	..
......	Nevada Con	21⅜	21¼	21¼	21½
......	N Y Air Brake	..	..	77	80
6800	N Y Central	116½	115⅝	115⅞	116¼
......	N Y C & St L	..	..	67½	68⅞
......	Do 1st pfd	..	..	106¾	110
......	Do 2d pfd	..	..	88¾	93
200	N Y N H & H	..	..	155	..
900	N Y Ont & W	44	43½	43⅝	43⅞
200	Norfolk & West	100	100	99	100
......	Do pfd	..	..	85	90
100	North American	66	66	66	68
1700	Northern Pacific	119¼	119	119	119⅜
......	Omaha	..	..	140	145
......	Do pfd	..	..	160	170
......	Pacific Coast	..	..	102	108
......	Pacific Mail	..	..	32½	33
8000	Penn R R Co	130⅜	130⅜	130⅞	130½
500	Peoples Gas	107½	107¼	107¼	108
500	Pittsburg Coal	21½	21	21⅛	21½
......	Do pfd	..	..	72	73⅝
......	P C C & St L	..	..	98	98½
......	Do pfd	..	..	112¾	115½
100	Pressed Steel Car	..	..	34½	35
100	Do pfd	97	97	96½	98
100	Pullman Co	167	167	166	168
......	Ry Steel Spg Co	..	..	35½	36
......	Do pfd	..	..	95	103
......	Reading	155¼	153⅞	154	154⅛
......	Do 1st pfd	..	..	87½	89
......	Do 2d pfd	..	..	94	94½
5100	Republic S & I	36	35½	35⅝	35⅝
100	Do pfd	99⅝	99⅝	99⅝	99⅞
......	Rock Island Co	34	33⅝	33⅝	33½
......	Do pfd	..	..	65	66
......	Sears Roebuck	181¼	180	179	180
100	Sloss S S & I Co	52½	52⅜	51½	52½
......	Do pfd	..	..	105	113
......	StL & SF 1 pfd	..	..	60	65
300	Do 2d pfd	41½	41	41	42
......	St L & S W	..	..	28	30
......	Do pfd	..	..	67	69
10000	Southern Pacific	120	119¼	119⅜	120
8200	Southern Ry	27⅛	26½	27	27¼
8300	Do pfd	64	62⅝	63½	63⅝
1300	Tenn Copper	38¼	37⅜	37⅝	38⅛
200	Texas Pacific	..	..	27	28
100	Third Avenue	13¼	13½	13¼	13½
200	Tol St L & W	27⅞	27⅝	27	27⅞
......	Do pfd	..	..	59⅝	60⅜
......	Twin City R T	..	..	110½	111½
......	Union Bag & P	..	..	8	9
......	Do pfd	..	..	52	60
44200	Union Pacific	177½	176	177⅛	177¼
......	Do pfd	..	..	92	93
......	Un R R of S F	..	..	29	29½
......	Do pfd	..	..	55	59
......	U S Cast Iron P	..	..	16¼	18
......	Do pfd	..	..	58	60
......	U S Realty	..	..	69½	70½
2800	U S Rubber	36⅞	36½	36	36⅞
......	Do 1st pfd	..	..	111	111¼
......	Do pfd	..	..	72	75
89500	U S Steel Cor	81⅝	80⅝	81¼	81⅜
2200	Do pfd	118¾	118	117½	118½
4600	Utah Copper	51	50⅝	50½	50⅝
5200	Va-Car Chem Co	64	62⅝	63	63⅝
......	Do pfd	..	..	124	126
400	Wabash	18¼	17⅞	17⅝	18
1000	Do pfd	38⅝	38	38	38¼
......	Wells Fargo Ex	..	..	164	165
100	West Maryland	48	48	47⅝	48
......	Western Union	..	..	71½	73
200	Westinghouse	73⅜	73⅝	73	73½
......	W & L E	..	..	6	9½
......	Do 1st pfd	..	..	15½	16½
......	Do 2d pfd	..	..	7¾	8½
200	Wisconsin Cen	62	62	60½	61½
......	Goldfield Con	8¼	8	8⅛	8¼

400,100—Total shares sold. Bonds, $2,451,000.

Call loans—Opening, 4½ per cent; high, 4¾ per cent; low, 2½ per cent; last loan, 2½ per cent; ruling rate, 4½ per cent; closed at 2½ per cent.

SUMMARY OF THE MARKETS.

NEW YORK, Nov. 7.—American stocks in London quiet but fairly firm.

General market in London quiet, but tendency harder.

London settlement begins on Wednesday.

Most election forecasts indicate very close results in New York State, with probabilities rather in favor of John A. Dix for Governor.

German banking syndicate makes Turkish loan of $50,000,000 on 4 per cent zonds issued at 84.

Sir Clifton Robinson, managing director and engineer of London subways, died suddenly in New York.

Dry goods houses complaining of underlying tightness of money market in special financing required in their business at this time of the year.

Some improvement in demand for anthracite coal reported.

American Cotton Oil annual report shows 6.78 per cent earned on common for year ended August 1.

Large loss in cash feature in bank statements.

Missouri Pacific, fourth week October, decreased $74,000; month increase, $34,202.

Twelve industrials advanced .18; twenty active railroads advanced .18.

BUTTER, EGGS, CHEESE.

SAN FRANCISCO, Nov. 7.—Butter—Fancy creamery 33½c; seconds, 30c; fancy dairy, 29c.

Eggs—Store, 51c; fancy ranch, 58c.

Cheese—New, 15@16c; Young Americas, 15½@16½c.

CHICAGO, Nov. 7.—Butter—Steady; creameries, 24@30½c; dairies, 23@27c.

Eggs—Receipts, 2387 cases; firm at mark (cases included), 19½@22½c; firsts, 27c; prime firsts, 29c.

Cheese—Steady; Dairies, 15½@15¾c; Twins, 14¾@14½c; Young Americas, 15¾c; Long Horns, 15@15¼c.

GET TOGETHER ON AMENDMENTS.

Get together! Vote yes on all constitutional amendments. Bring the exposition to California.

Private Wire—Chicago, New York. Western Union Code.

J. C. WILSON

MEMBER
NEW YORK STOCK EXCHANGE
CHICAGO BOARD OF TRADE
THE STOCK AND BOND EXCHANGE, SAN FRANCISCO.

Main office, Mills Bldg., San Francisco. Branch offices—Palace Hotel (main corridor), San Francisco. Hotel Alexandria, Los Angeles. Hotel Del Coronado.

Correspondents—Harris, Winthrop & Co., 25 Pine st., New York, & The Rookery, Chicago.

TREASURER MAKES MONTHLY REPORT

Total Cash on Hand in County Treasury Shown to Be $838,118.

The following report has been rendered by County Treasurer M. J. Kelly:

To the Honorable, the Board of Supervisors of Alameda county, Cal.—Gentlemen: I herewith present to you my report as County Treasurer for the month of October, 1910:

STATEMENT.

Balance on hand October 1, 1910	$ 958,680.07	
Receipts since	78,540.61	
Total	$1,037,220.68	
Disbursements since	212,254.50	
Balance on hand November 1		$ 824,975.18
SPECIAL FUNDS.		
Balance in teachers' annuity fund October 1	11,407.25	
Receipts since	1.00	
Total	11,408.25	
Disbursements since	72.98	
Balance on hand November 1		11,335.27
Balance in tax redemptions October 1	735.81	
Receipts since	136.85	
Total	$ 872.66	
Disbursements since	64.41	
Balance on hand November 1		808.25
Estate Samuel T. Alexander		1,000.00
Total cash on hand November 1		$ 838,118.70

M. J. KELLY, County Treasurer.

MINING STOCKS
Furnished by Zadig & Co., Stock Brokers, 324 Bush St., S. F.

Morning Session, Monday, November 7.

CLOSING QUOTATIONS.

	Bid.	Ask.		Bid.	Ask.
COMSTOCKS.					
Ophir	1.25	1.27½	Utah	04	..
Mexican	1.20	.	Utah Bull	08	..
Gould & Curry	..	11	Seg Belcher	08	..
C Virginia	1.05	1.07½	Overman	29	30
Savage	12	.	Union	..	29
Chollar	..	08	Caledonia	..	17
Hale & Norc	18	.	Silver Hill	..	03
Con Imperial	02	.	Occidental	42	..
Confidence	..	65	Andes	..	09
Sierra Nevada	10	.	Scorpion	..	04
TONOPAH.					
Montana	98	..	North Star	..	07
Tonopah Ex	1.05	..	West End	51	..
MacNamara	..	23	Rescue Consol	09	..
Midway	19	.	Jim Butler	29	30
Belmont	4.60	..			
GOLDFIELD.					
Gold C ons	8.02½	8.15	Red Top Ex	03	..
Jumbo Ex	..	20	Florence	1.85	..
Booth	07	09	Com Fraction	29	30
Blue Bull	04	..	Great Bend Ex	..	01
Silver Pick	08	..	Great Bend An	..	01
Blue Bell	02	.	Gold Kewanas	..	07
C O D	13	.	Gold Portland	..	02
Lone Star	.	04	Crackerjack	..	02
Oro	06	07	Red Hills	03	04
Atlanta	12	14	Yellow Tiger	..	06
Great Bend	02	03			
BULLFROG					
Bfg Natl Bk	01	.	Montgmry Mt	..	01
Bonnie Clare	..	05	Homestk King	..	01
Mayflwr Cons	05	..	Tramp Cons	02	..
RAWHIDE					
Coalition	05	..			
MANHATTAN					
Manh Cons	02	..	Manh Dexter	..	05
OTHER DISTRICTS.					
Nevada Hills	2.42½	..	Fairvw G Bldr.	03	..
Pitts S Peak	..	06	Fairvw Hallst	..	04
Eagles Nest	04				

SALES.

1000 Mayflower 05

SAN FRANCISCO STOCK EXCHANGE—OIL.

Morning Session, Monday, November 7.

CLOSING QUOTATIONS.

	Bid.	Ask.		Bid.	Ask.
Alma	..	1.00	New Midway	17	18
Apollo	08	..	New Pa Pet	55	..
Assoc Oil	43.00	43.75	Pac States Pt	32	35
Do Bds 6s	94.00	..	Paraffine	75	90
Blue Moon	08	..	Palmer	1.35	1.37
Brookshire	1.12	..	Peerless	.	4.50
Caribou	1.45	1.50	Piedmont	10	15
Claremont	1.45	1.50	Final	4.60	6.25
Coal Mlwk	1.25	1.30	Premier	70	73
Coal Nat'l	10	..	Republic	52	53
Con Midway	23	25	Sacramento	1.00	..
Dabney	.	10	SF & McK	15.00	..
De Luxe	1.10	1.20	Sauer Dough	..	2.00
Empire	.	3.00	Section 25	22.50	..
Enos	95	1.05	Sesnon	8.00	.
Four	..	12	Silvr Tip	1.50	..
Fulton	.	1.50	S W & B	35	40
Ill Crude	35	40	Sterling	2.00	2.25
Junction	..	40	Sun Monarch	..	4.50
Maricopa Ntl	.	27	Turner	1.20	.
Maricopa 36	2.60	3.00	Wolverine	40	.
McKittrick	..	20	W K Oil Co	2.30	2.50
Monte Cristo	2.55	2.65	Storage Ctfs	36	45
Nev County	10	..			

SALES.

100	Caribou	1.45	1000	Premier	70
200	Monte Cristo	2.60	200	Republic	53
500	Pacific States	32	300	Do	53
500	Palmer	1.30			

STREET SALE.

200 Coalinga Mohawk 1.30

AFTERNOON SALES—NOV. 7.

100	Caribou	1.45
1000	Consolidatd Midway	.24
500	Palmer, B 30	1.87½

SUGAR AND COFFEE

NEW YORK, Nov. 7.—Sugar—Raw, steady; Muscovado, .89 test, 3.30c; centrifugal, .96 test, 3.80c; molasses sugar, .89 test, 3.11c; refined, quiet.

Coffee—Spot, firm; No. 7 Rio, 11⅝c; No. 4 Santos, 12c.

WOOL MARKET

ST. LOUIS, Nov. 7.—Wool—Steady; Territory and mediums, 18@23½c; fine mediums, 17@20c; fine, 12@16c.

HOP MARKET.

LIVERPOOL, Nov. 7.—Hops in London (Pacific Coast), steady, £3 15s@£4 11s.

MONEY AND EXCHANGE

NEW YORK, Nov. 7.—Money on call strong, 3½@4½ per cent; ruling rate, 4½ per cent; closing bid, 3½ per cent; offered at 3¾ per cent.

Time loans, stronger; 60 and 90 days, 5 per cent; six months 4¾@5 per cent.

Close. Prime mercantile paper, 5½ to 6 per cent.

Sterling exchange, easy, with actual business in bankers' bills at $4.8150@4.8175 for 60-day bills and at $4.8500 for demand.

Commercial bills, $4.81½.

Bar silver, 56⅝c.

Mexican dollars, 47c.

Bonds—Government, steady; railroads weak.

LEGAL.

NOTICE OF TIME SET FOR PROVING WILL, ETC.

In the Superior Court of the County of Alameda, State of California.

In the matter of the estate of Emma J. Barnes, deceased.

Notice of time set for proving will, etc.

Notice is hereby given, that a petition for the probate of the will of Emma J. Barnes, deceased, and for the issuance to Henry M. Wright of letters testamentary thereon has been filed in this Court, and that Friday, the 18th day of November, A. D. 1910, at 10 o'clock A. M. of said day, at the Courtroom of Department No. 4 of said Court, at the Court House in the City of Oakland, in said County of Alameda, has been set for the hearing of said petition and proving said will, when and where any person interested may appear and contest the same.

Dated, November 7, 1910.

JOHN P. COOK, Clerk.
By WM. ZAMBRESKY, Deputy Clerk.
EZRA W. DECOTO,
Attorney for Petitioner, Bacon Bldg., Oakland, Cal.

BIRTHS, MARRIAGES AND DEATHS

MARRIAGE LICENSES.

The following marriage licenses have been issued:

ALTHOF-CARPENTER—Lansing W. Althof, 24, and Georgia H. Carpenter, 23, both of Oakland.

MANCINI-TOCI—Ferdinando Mancini, 26, Hayward, and Ermisto Toci, 19, Oakland.

MANN-HACKEY—Daniel B. Mann, 22, and Marie M. Hackey, 18, both of Oakland.

McBRIDE-SELVESTER—Harry Alonzo McBride, 23, and Ethel H. Selvester, 20, both of Oakland.

MILLER-ALTON—Robert L. Miller, 30, and Anna S. Alton, 18, both of Santa Rosa.

NORTH-DOERING—Reuben J. North, 21, and Mary Doering, 19, both of San Rafael.

BIRTHS.

COLE—In this city, October 29, 1910, to the wife of M. L. Cole, twin daughters.

HOLM—In this city, October 8, 1910, to the wife of J. F. Holm, a son.

MAGUIRE—In this city, October 29, 1910, to the wife of J. F. Maguire, a son.

MATTSSON—In this city, November 2, 1910, to the wife of O. Mattsson, a daughter.

McPARLAND—In this city, November 4, 1910, to the wife of G. S. McParland, a daughter.

TILLEY—In this city, November 4, 1910, to the wife of N. W. Tilley, a daughter.

WILSON—In this city, November 1, 1910, to the wife of R. M. Wilson, a daughter.

BOARD OF HEALTH REPORT.

The following death certificates have been filed at the Health Office:

Name.	Age.	Date.	Cause.
De Golia, H. G.	41	Nov. 3	Pul. Tubcls.
Cardes, Evelyn	5m	Nov. 4	Pneumonia
Fubira, Marie	83	Nov. 4	Ch. myelitis
Hutshing, Walter B.	27	Nov. 5	Pul. Tubcls.
Parker, Edwin C.	51	Nov. 5	Ac. Dil. of Ht.
Gibbs	infant	Nov. 5	Atelctosis
Oreland, L. I.	84	Nov. 5	Ch. nephritis
Donati, Louis	10m	Nov. 6	Intes. Inflam.
Smedes, Peter V.	58	Nov. 6	Inquest pend
Stewart, Anna	70	Nov. 3	Pneumonia

DEATHS.

FRY—In this city, November 5, 1910, Robert George Fry, beloved husband of Mrs. Grace Cruse Fry and father of Elsie May Fry, and son of Mrs. E. J. Fry and the late Thomas M. Fry and brother of Carlton, Walter, Charles, Albert and Frances A. Fry, a native of Emporia, Kans., aged 37 years.

Friends and acquaintances are respectfully invited to attend the funeral services Tuesday, November 8, 1910, at 3:30 p. m., from the parlors of James Taylor & Co., Fifteenth and Jefferson streets. Interment, Mountain View Cemetery.

BENNETT—In this city, November 6, 1910, Nellie V. Bennett, beloved wife of J. H. Bennett, mother of Alice, Ruth and Emma Bennett, daughter of the late Mrs. Emma Clarke and beloved sister of Mrs. J. D. Feliz and Emma P. Clarke, a native of San Francisco, aged 32 years 8 months and 23 days. Member of Sans Souci Parlor, No. 96, N. D. G. W.

Friends are respectfully invited to attend the funeral tomorrow (Tuesday), November 8, 1910, at 2 p. m., from her late residence, 180 Lockslev avenue, Oakland. Take Key Route Claremont car to Hudson street.

DE SMIT—In San Francisco, November 6, 1910, Dorothea, dearly beloved wife of A. David De Smit, daughter of Mrs. G. von Glegling, en of Hessen Darmstadt, Germany, and loving sister of Mrs. Millie Kiester and A. von Gleglingen, a native of San Francisco.

Friends and acquaintances and also officers and members of Concordia Rebekah Lodge No. 152, I. O. O. F., are respectfully invited to attend the funeral services Tuesday afternoon, November 8, 1910, at 1:30 o'clock, at the parlors of the Albert Brown Company, 572 Thirteenth street, Oakland. Interment, Evergreen Cemetery.

LOUGEE—In San Francisco, November 5, 1910, Martha Lougee, wife of the late Charles Henry Lougee, and beloved mother of Gertrude Thornton Lougee of Alberta, Canada, a native of Ohio, aged 83 years.

MITCHELL—In Alameda, November 5, 1910, Olive Harper, beloved wife of Frank G. Mitchell, and daughter of Harry B. and Annie Chamberlain, a native of Charlston, England, aged 24 years.

MORRISEY—In Sacramento, November 6, 1910, John, beloved son of Richard Morrisey, a native of Oakland, Cal. Member of Teamsters' Union, No. 570.

Remains at parlors of McManus & Freeman, Seventh and Castro streets, Oakland. Notice of funeral hereafter.

MUNRO—In this city, November 6, 1910, James, beloved father of James A. and Maud E. Munro, Mrs. Wm. Trower of Chicago and Mrs. Fred Marolf of Oakland, a native of Scotland, aged 60 years and 4 months.

Friends and acquaintances are respectfully invited to attend the funeral services Tuesday, November 8, 1910, at 10 oclock a. m., from the parlors of McManus & Freeman, Seventh and Castro streets. Interment, Mountain View Cemetery.

NELSON—In Alameda, November 7, 1910, Charles Nelson, relict of the late Mary Nelson, and father of Mrs. J. W. Hartley and Charles W. Nelson, a native of Norway, aged 78 years.

SHEPHERD—At the Alameda County Infirmary, November 6, 1910, Mary Shepherd, a native of Ireland, aged 63 years 11 months and 17 days.

Sunset View Cemetery

NORTH BERKELEY.

now open. Development work has advanced sufficiently for the public to see and realize the importance and beauty of Sunset View Cemetery, located as it is on the gentle western slope of the North Berkeley Hills.

Oakland and Emeryville people may reach this cemetery direct by San Pablo ave. County Line cars; Berkeleyans by transfer to San Pablo ave. County Line cars at Dwight way or University ave., thence by free carriage to the cemetery.

Telephone Berkeley 5466.
GEORGE R. FLETCHER,
Superintendent.

TOO LATE TO CLASSIFY

FOR family washing, call up Mrs. McGhee, 833 Union st., Oakland; phone A 5306

TWO cottages, one bungalow; 5 rooms; beautiful location; cash or terms; $2500, $2900, $3200. The Corbett, 462 12th st., 7 to 12 p. m.

MONEY to loan on first-class Oakland property; no commission; give full particulars in first letter. Box 6603, Tribune.

LADY wanted to solicit for carpet-cleaning works. Address Box 6498, Tribune.

WANTED—Chambermaid. Hotel Holland, 22d and Grove.

A REFINED young lady desires a good home in exchange for light services; references exchanged. Box 6496, Tribune.

A FINE York fox terrier bitch. Kane's Livery Stable, 1656 Grove st.

Oakland Tribune

Member American Newspaper Publishers' Association.

W. E. DARGIE, President.

JOHN F. CONNERS, Managing Editor.

J. CLEM ARNOLD, Business Manager.

Every evening and morning. Morning TRIBUNE (six days a week), 50c per month.

Evening TRIBUNE and Sunday TRIBUNE, 65c a month by carrier. One year, $7.50. Single copy, 5c.

Entered at Oakland Postoffice as second class matter.

Sample copies free on application.

Publication Office, TRIBUNE building, corner of Eighth and Franklin streets. Telephone Oakland 528.

Home Phone—Advertising Department, A-2151; Subscription Department, A-2152; Editorial Department, A-2177; City Editor, A-2185.

Branch Office, 1068 Broadway; Phone Oakland 707.

San Francisco Office, 714 Market street, opp. Call; Phone Kearny 5810.

Berkeley Office, 2138 Center street; Telephone Berkeley 180.

Alameda Office, Schneider's Stationery Store, corner Park street and Santa Clara avenue; Telephone Alameda 559.

Fruitvale Office, Dawson's Drug Store, Fruitvale avenue and East Fourteenth street; Telephone Merritt 77.

Melrose Branch Office, Eagle Drug Store, corner Forty-seventh avenue and East Fourteenth street; Phone Merritt 58.

Fitchburg Branch, Gallon's Drug Store, East Fourteenth and George streets; Phone Merritt 589.

Elmhurst Branch, E. W. Eckhardt, druggist, East Fourteenth street and Bay View avenue; phone Elmhurst 71.

Richmond Branch, Fadey & Freeman's, 702 MacDonald avenue.

San Jose Agency, 24 North Second street; Telephone Main 1678.

Manager Foreign Advertising, Williams & Lawrence, New York—Brunswick building, Fifth avenue and Twenty-sixth street; Chicago—1386 Marquette building, Will T. Cramer, representative.

A file of THE TRIBUNE can be secured at the office of Messrs. E. and J. Hardy & Co., 30-31-32 Fleet street, London. News, subscriptions and advertisements received here.

TO SUBSCRIBERS

Subscribers failing to receive their paper within a reasonable hour after publication will please report the same to THE TRIBUNE Office by telephone, and a special messenger will be dispatched with a copy of THE TRIBUNE at once.

Manuscripts or photographs submitted to the editorial department for consideration must have stamps enclosed to ensure the return of same if not accepted.

MORNING TRIBUNE.

Entered as second class matter February 21, 1908, at the Postoffice at Oakland, Cal., under act of Congress March 6, 1819.

You Can

TELEPHONE a "Want" to

The Tribune

Call Classified Department

Oakland 528

Home A2151

All advertisements intended for continuous insertion under heading "TOO LATE FOR CLASSIFICATION," 15c a line daily.

All advertisements ordered by telephone for a definite number of insertions will be charged for the time specified, subject to no rebate on discontinuance order before expiration date.

All advertisers should retain counter checks given, as no mistakes will be rectified without presentation of these receipts.

No orders recognized for advertisements for insertion "Till Forbid."

THE TRIBUNE does not guarantee the insertion of all advertisements in early mail editions.

No charge made for box rental to patrons answering advertisements requesting answers to certain box numbers.

Special Notice

Patrons of THE TRIBUNE are particularly cautioned against paying money in advance for any advertising to be placed in THE TRIBUNE unless solicitors can produce written authorization from the Business Manager.

TRIBUNE PUBLISHING CO.

LOST AND FOUND

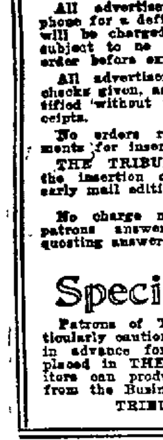

If you lose anything, advertise it here. It will be returned to you if an honest person finds it. Remarkable recoveries are brought about every day through this column.

THE TRIBUNE, Offices—Eighth and Franklin and 1068 Broadway

The Law—Section 485, Penal Code of California, is strict in requiring finders of lost property to seek the owners through advertisement and otherwise, and failure to do so, if it can be proven involves a severe penalty.

LOST—In north-bound Shattuck car, Sunday, Nov. 6, between 1 and 2 p. m., a small black purse containing money, keys and other small articles. Please return to 566 29th st., reward.

LOST—Black morocco hand bag, containing keys, small purse, $4 or $5 silver, collection book. A. M. E. Church, 672 61st st.; reward.

LOST—Gold stick pin, opal setting, 22d and Broadway, Sunday afternoon. Finder please return to room 206, 1102 Broadway; L. M. Gove.

LOST—On hill west of Lake Merritt, lady's watch; monogram "A. H." on back; reward. 224 Lester ave., Oakland.

LOST—String of fancy blue beads. Reward if returned to City Engineer, old Library Bldg., 14th and Washington sts.

LOST—Russian sable fur stole, bet. 22d and Grove and 33th sts.; $5 reward. 3966 Lusk st., near 40th and West st.

LOST—Fox terrier (female), white with part tan head; harness and license 1096; reward $5. Return 910 Filbert st.

LOST—Brindle bull terrier with stub tail and ears, and answers to name "Fee." Phone A-3926

LOST—In Oakland, Sunday afternoon, small brown neck fur; reward. Phone Berkeley 872.

LOST — Opal ring, surrounded by diamonds; liberal reward. Notify Oakland 9337.

LOST—Gold chain with garnet and pearl pendant; reward. Phone Merritt 942.

LOST—Lady's topaz ring, keepsake; liberal reward. Z. B. M., 338 Oak st.

CARPET CLEANING

A—CARPETS cleaned and relaid, 9c per yard; carpets cleaned, 4c per yard. Berkeley Steam Carpet Cleaning Wks. W. F. Heine, phone Berkeley 943.

A. LESTER—Gold medal steam carpet cleaning. 856 Clay—All work guaranteed. Oakland 4184, A 4184; res. A 4775.

ALAMEDA CO. Steam Carpet Cleaning Works, 612 2d st.; phone Oakland 3034, A 3334; first-class work guaranteed.

ELECTRIC vacuum cleaning, night or day contracts. 964 21st; phone Oakland 3442.

FOR experienced carpet cleaning and laying ring up Thos. Rohan, with Kinsey Furniture Co.; phone Oak. 1715, 527-529 12th st.; res. phone Oak. 5093.

MATHEWSON'S Carpet Beating Works, 345 E. 12th st.; phone Merritt 595.

HOUSE CLEANING

JAPANESE house cleaning, washing and gardening, 934 Telegraph, Oakland 5871.

LAUNDRY, janitors, gardeners, domestics, 364 E. 12th; Mer. 1915, a.m., p.m.

PERSONALS

A merchant would not think a woman very wise if she purchased a yard less silk for a gown than she needed—even if it were very fine silk. Nor is the merchant wise to purchase a column less advertising space than he needs, even if it is very fine advertising space—and costly.

ANY poor girl in need of a friend, a home or advice, is invited to call or write the matron of The Salvation Army Home, Beulah Heights, Cal.; phone Merritt 3827.

ELMA M. GILL, trance medium and healer. Circles Sun., Wed., 8 p. m., 614 Telegraph; phone Oakland 7548.

GAS Consumers' Association reduces your bill 15% to 30%. 358 12th st.

HAVING bought the grocery store at 607 San Pablo from Orr & Cunningham, I will not be responsible for any debts contracted by them after Oct. 31. (Signed) M. S. GODING.

HAVING sold my business (grocery store), 671 Adeline st., I will not be responsible for any debts contracted after Oct. 31, 1910. (Signed) MRS. E. HARDING.

I WILL NOT be responsible for any debts contracted by my wife, Mrs. Geo. L. Geus. (Signed) GEO. L. GEUS. Nov. 6, 1910.

L. S. CLARK, Attorney-at-Law, 851 Jackson st.—Consultation free; open evenings.

MISS F. M. MAYNARD—Electrolysis, scalp treatment, etc. 466½ 13th st., over Chinn-Beretta's; phone Oak. 3899.

MADAME STANLEY, clairvoyant and palmist, moved to 72 San Pablo.

MME. DE SALONIKA, clairvoyant, card reader; 25c, 50c. 817 Clay st.

NOTICE—I, the undersigned, having sold my business located at 4091 San Pablo ave., Oakland, Cal., will be responsible for no debts or obligations henceforth contracted in connection therewith. Dated, Nov. 4, 1910. (Signed) T. GALAN.

WESTFALL'S trance and card readings, 1-5; circles Sun., Fri., 8 p. m. 30 Telegraph ave., room 6; phone Oakland 4440.

HELP WANTED—MALE

BOY wanted to work at jewelry trade. W. G. Ellis, 954 Broadway.

EXPERIENCED real estate salesmen, better get in touch with Murray & Bliyeu, 149 Forsyth Bldg., Fresno, Cal., if you want a good thing this winter; excellent proposition to make big money on, in virgin field backed by the largest advertising campaign ever put on in Central California.

LADIES' tailors wanted at J. McClenegan's, 582 22d st.

WANTED—GOOD, HONEST, SOBER, RELIABLE MAN TO MAKE HIMSELF USEFUL AROUND HOUSE, CARE FOR GARDEN, GARAGE, ETC.; WAGES $20 PER MONTH, ROOM AND BOARD. 390 WALKER AVE., COR. WELDON.

WANTED—Two district managers and one superintendent of agents for reliable company; steady position and liberal remuneration; ex-industrial insurance men preferred. Call or write 227 Bacon Bldg., Oakland, Cal.

WANTED—Strong boy, about 15, for packing room; must write good hand. Apply room 869, Albany block, Oakland, after 8 a. m. Monday.

WANTED—Japanese school boy; good home and wages; small family. Apply 4260 Terrace st.

HELP WANTED—FEMALE

A YOUNG girl to assist with housework from 9:30 to 7:30; sleep home; German preferred. 1504 Alameda ave.; phone Alameda 2901.

A TEACHER for district school. J. B. Stearns, 2142 Shattuck ave., Berkeley.

COOK, boarding house, $40; second girl, $30; nurse, 1 lady; practical nurses, chambermaids and girls for general housework. Women's E. E., 1256 Broadway; phones A 4959, Oakland 3359.

COMPETENT help wanted, Mrs. Nelson's Employment Agency, 1256 Broadway; phones Oakland 1945, A 5864.

EXPERIENCED help wanted at 2428 Bancroft way, Berkeley, by Miss Peet, dressmaking parlors.

GIRL for very light housework. 870 20th st., near Market.

LADIES, learn hairdressing at California College of Hairdressing and Beauty Culture; diplomas and formulas given; individual instruction. 967½ Market st., bet. 5th and 6th, San Francisco.

STENOGRAPHER wanted at 140 Claremont ave., Oakland.

WANTED—A good girl for general housework and plain cooking in small family. 98 Hamilton Place, cor. Oakland ave.; phone Oakland 2599.

WANTED—Good girl for general housework; must be good, plain cook. Apply bet. 8 and 9 a. m. and 5 and 6 p. m., phone Piedmont 568.

WANTED—Women for plain cooking and assist with housework; one that don't object to children. Call 2412 Russell st.; phone Berkeley 1905.

WANTED—Girl to assist with 2 babies; some experience and reference required. 585 Walsworth ave.; phone Piedmont 2971.

WANTED — Young girl to assist with housework and children. Apply Ramona and Monticello aves., Piedmont.

WANTED—Young girl to assist in care of 2 children; a good home; wages $10 month. Phone Merritt 4090.

WANTED—A woman to work for good home, small compensation. Apply 1608 Fairview, South Berkeley.

WANTED—Girl for general housework, family of 3. 1429 Le Roy ave., Berkeley; phone Berkeley 3647

YOUNG woman to assist with light housework and care of 3-year-old child. Phone Alameda 2705.

WANTED—Young lady for medical office; $5 to start. 301-2 Physicians' Bldg.

WANTED—Six lady solicitors; big commission. Call bet. 6 and 8, 561 16th st.

WANTED—Girl to cook, wash and iron; no housework. Phone Berkeley 3339.

WANTED—Girl to assist in care of two children. Phone Merritt 4090.

WANTED—A dressmaker's helper. 1317A Market st.

SITUATIONS WANTED—MALE

Architects, Lawyers, Writers

when you have manuscripts to be typewritten, let an expert do it. Correspondence handled. All work done quickly and accurately; reasonable. Box 2530, Tribune.

AN accountant-office manager, thoroughly versed in modern methods, capable of installing full up-to-date system, including "controlling accounts" and voucher records, wishes position as cashier-accountant or credit-office manager, wholesale or retail. Box 6404, Tribune.

A POSITION wanted with private family, to take care of garden, horses, cow, etc.; reliable man of experience; good local references. B. S. Hopkins, 1224 5th st., Oakland; Home phone A1786.

A SITUATION desired with private family, to take care of garden, horses, cow, etc., by a sober, reliable man of experience; good references. Box 6463, Tribune.

A FINE Chinese boy wants position as family cook. Please call at Chinese Baptist Mission, 915 Webster st.; Wong.

AMERICAN wants work; gardener, useful man or anything; reliable; wages reasonable. Box B-528, Tribune.

A YOUNG man desires position, salesman, clerk; office experiance; reliable, sober, willing. Box 6486, Tribune.

FOR reliable Japanese and Chinese help phone Oakland 4926, Home A-5538.

A YOUNG man wishes place to work for room and board while attending school. 205 12th st.; phone Oakland 3468.

A POSITION AS A DAY OR NIGHT WATCHMAN; CAN GIVE BEST OF REFERENCES. BOX 6498, TRIBUNE.

This Ad brought Joy

LOST—Gold neck chain and locket with Masonic emblem, initials E. W. on back; gentleman's picture inside. Finder return to E. WARD, 2218 College ave., and receive reward.

This woman spent a few cents and recovered an article of value, intrinsically and dear as a remembrance.

to a woman and returned to her the article she valued so highly.

The Tribune

Recovered it for her through its LOST and FOUND Columns. In fact, there is hardly a want or a desire that cannot be satisfied — find roomers, rent a house, sell property, secure employment — by watching and using this page of

Oakland's Big Daily

Every Evening—Sunday Morning

Phone Your Wants

Oakland 528
Home A2151

SITUATIONS WANTED—MALE (Continued)

CARPENTER, first-class framer, finishing, good on stairs and repairs, wants work; reasonable for steady job. Carpenter, 2229 Broadway.

EXPERIENCED Japanese porter wishes position of any kind; also a boy to wash dishes evenings. Phone Oakland 6679.

EXPERIENCED gardener wants position, private place; good care-taker of everything; good reference. Box 6479, Tribune.

ELDERLY lady wishes light work or companion to elderly lady; small wages; good home. Box 6480. Tribune.

FIRST-CLASS seamstress wants sewing; fancy lingerie a specialty. Oak. 8482 and A5549.

GARDENER, married man, does plumbing and carpenter work, wishes position, city or country. Box 2453, Tribune.

JAPANESE boy wishes situation; apartment or plain cooking. 142 Santa Clara ave., Oakland; phone Piedmont 1794.

JAPANESE wishes position as school boy; small family. Phone Oakland 6224.

RESPECTABLE young man would like position with private family where he can earn his board and room by working before and after school; references. Address R. B. W., 619 18th st., Oakland.

STEADY man wishes house-cleaning, any work, at once. Phone Oakland 3596.

WANTED—Carpets to clean by the new process, without removing; price from $1 up. Epps & Saulter, 1317 7th st.; phones Oakland 2005, B 1784.

WANTED—By Chinese cook with references, position in private family. Lem Yick, 1256 Broadway, Oakland; phone Oakland 3359.

WANTED—All manner of house-cleaning; laying carpets a specialty. Epp & Saulter, 1317 7th st.; phones Oakland 2005 or B 1784.

WORK painting, tinting, paperhanging. 1729 13th ave.; phone Merritt 2978.

WANTED—By young man, odd-job work of any kind. 1013 Harrison st.

YOUNG Chinese cook wants place in private family, $7 week. 837 Webster st.

YOUNG man wishes work in garage. Phone Oakland 6234.

SITUATIONS WANTED—FEMALE

A FRENCH lady from the East desires position as nurse; able to take entire charge of child; best New York city references. Apply 627½ 14th st.

AN experienced Japanese wants position as cook, waiter, all kinds housework; city or country; $40 up. 509 8th st., Oakland; phone Oakland 8028.

A RELIABLE woman wants situation in small family, light housework and cooking. Box 6481, Tribune.

A COLORED woman wants work for Tuesdays and ½ day Thursdays. Phone Oakland 6458.

A MIDDLE-AGED woman, good cook, wants housework; references. Box 6421, Tribune.

AN elderly woman to assist in housework and care for sick people. 852 Washington st.

A LAUNDRESS and house-cleaner wants day work. Phones Berkeley 2906, F 1219.

BOOKKEEPER and cashier, experienced in double entry and ledger work. Phone Piedmont 4131.

COMPETENT woman wishes to take charge of rooming house, transient or apartment, best of references. Address Box 6446, Tribune.

COLORED woman wants light housework in small family. 1003 7th st., near Filbert.

COMPETENT woman wishes to take charge of rooming house. 1211 5th st., Oakland.

COMPETENT Swedish cook wants position. Phone Berkeley 5050.

ELDERLY lady wishes light work or companion to elderly lady; small wages, good home. Box 6480, Tribune.

FIRST-CLASS dressmaker wants engagements in families. Phone A1738 or address L. M. H., 564 14th st., Oakland.

FIRST-CLASS seamstress wants sewing; fancy lingerie a specialty. Phones Oakland 8482, A 5547.

FOR reliable colored help phone Oak. 4926, A 5538; O. Hudson Emp Ag., 855 Bdwy.

LADY desires position in Berkeley or Oakland as managing housekeeper, either private home or apartment house; references exchanged. Address M. E., 2629 Haste st., Berkeley.

REFINED intelligent lady, fine seamstress, practical nurse, good trunk-packer and traveling companion; references given. Mrs. V. Turner, 1266 61st street.

RESPONSIBLE parties wish rooming-house to take charge of, best of references. Address Box 6493, Tribune.

TWO Finnish girls want positions in families, experienced in general housework and cooking. Phone Berkeley 2730.

AGENTS WANTED

AGENT wanted for tea and coffee. 425 San Pablo ave.

TURNEY'S STUDIO — Coupon agents wanted, something new. Call after Wednesday, Nov. 9, 1910, 58-59-60, Blake block, 12th and Washington sts.

SALESMEN—SOLICITORS

WANTED—Two ladies and two gentlemen solicitors; salary and commission; no experience required. Dorsaz Studio, 1256 Broadway, Albany Block, Oakland.

STENOGRAPHERS

ANNE E. MARTIN, PUBLIC STENOGRAPHER — NOTARY PUBLIC. Room 47, 969 Broadway.

BUSINESS WANTED

WANTED—To invest $500 to $3000. What have you to offer?; Box 6416, Tribune.

AUTOMOBILES

A BARGAIN

1908 — 5 passenger fully equipped Royal Tourist. In absolutely first Class condition. Equipment includes top, Prest-o-lite gas tank, brand new Firestone Demountable Tires and rims, extra tires and tubes and complete tool equipment. Must sell at once; will take $1500 cash. Box 4150, Tribune.

Automobile For Sale

CHEAP.

One 5-passenger 1910 model, absolutely like new, 30-H. P., 112-in. wheel base, 37x4 tires, Splitdorf magneto, Stromberg carburetor, top, wind-shield, speedometer, tire scons, slip covers, 3 extra casings, 3 extra tubes. This car cost the owner $2285; private reasons for selling. For further particulars and price, call at KIEL & EVANS CO., 4th and Franklin sts., Oakland, Cal.

FOR SALE—5-seater, 1 cylinder 1908 Cadillac, with top; all tools complete and $500 fire and accident insurance, paid to May 25, 1911; 75 down and $25 a month, price $375. Phone Piedmont 5313 after 6 p. m. and make appointment to see machine.

FOR SALE—Buick White Streak, 1909 model. Apply 1156 7th st; phone Oakland 665.

40-HORSEPOWER five-passenger auto, nearly new, excellent condition, to trade for real estate; will assume. Box B-335, Tribune.

HORSES AND VEHICLES

AAA—CUT rates for hacks, coupes and livery; best care and feed of boarders. Dashway Stables, 370 11th st.; phone Oakland 645.

AAA—FOR SALE cheap, well broke driving horse, young and sound. James Hall, 5893 San Pablo ave.

A FINE family or delivery mare. 315 E. 10th st.; phone Merritt 2164.

FOR SALE—Good Saddle Horse; also good saddle and driving horse. Apply 1303 6th Ave. between 5 and 6 o'clock, or address Box 2450 Tribune.

FIFTEEN horses and mares; weight 1000 to 1300, cheap. 414 E. 14th st., Fruitvale.

GOOD buggy, saddle and work horses for sale. 208 E. 11th, phones Merritt 1107, B 1644.

HORSES, wagons and harness, all kinds, bought, sold and exchanged; same for hire by day, week or month; auction Wednesday and Saturday, 11 a. m. 557 4th st; phone Oakland 6892.

HORSE and business top buggy double express wagon and harness, closed carriage, 1000-lb. mare. 370 11th st., Dashaway Stables; phone Oakland 645.

IF YOU want horses attend auction sale Tuesday, Nov. 8, 11 a. m., 227 8th st., 26 country horses, 3 city mares.

THIS PLACE, 717 CLAY ST., CHANGED HANDS. Under the name of Brunzel's Horse Market we have on sale privately only, mares and horses ranging in weight from 1000 to 1700 lbs., from 4 to 8 years old; all horses sold at our stable goes under the guarantee or, money refunded; please give us a call. Paul Brunzel, Prop.

TWO light grocery delivery wagons, horse and harness. Apply 1366 18th st., West Oakland.

$100 PONY, 2-seated surrey, complete outfit; will trade for good saddle horse. Club Stables, 832 28th st.

MOVING AND STORAGE

AAA—PEOPLE'S EXPRESS CO.—The best teams and service in the city; large, well-padded vans; furniture moved, packed, store or shipped. 412-418 9th st; phones Oakland 4447, A 2144.

BEKINS

OF COURSE

2076 Broadway, near 12th st.

COOK-MORGAN Storing and Moving Co. —Furniture, pianos, merchandise, packing and shipping. Office 503 14th st.; phone Oakland 3235.

FURNITURE stored in separate rooms at reasonable prices. Porter, 1019 Broadway; phone Oakland 1990.

LYON STORAGE AND MOVING CO.—Packing and shipping 437 14th st.; phones Oakland 2071; Home A-2071.

PRESCOTT Van and Storage Co.—Separate compartment; hauling free. Office 1115 23d ave; Merritt 482, B 1144.

HAIR SPECIALISTS

SPECIAL for 30 days only, switches made from your own combings by a lady specialist at her own home; all work guaranteed; $1 each; no stock kept on hand; all goods called for and delivered. 530 Williams st.; phones Oakland 5093.

Superfluous hair painlessly removed by Electric Needle. Mrs. D. Moreau, 1065 Washington, Blake Blk., rm. 69; Oak. 4597.

CLASSIFIED ADVERTISEMENTS IN THE TRIBUNE PAY BIG RETURNS FOR THE MONEY INVESTED.

BUSINESS CHANCES

A GOOD paying grocery, near Market and 26th; good business; too much for one to handle reason for selling; fine opportunity. Owner, Box 2600, Tribune.

A PAYING fruit store at railroad station; will pay $150 month; books open for inspection. Address Box 6420, Tribune.

FOR SALE—Established real estate business, including the office, surrey, harness, office furniture; small cash payment down, balance $10 per month and interest 6%. Box 15, Fruitvale P. O.

FOR SALE—Confectionery store in Oakland; present owner is a contractor and builder having business outside of city; price $1500. Owner's residence, 1040 53d st., Oakland; call evenings.

FOR business opportunities, grocery stores, hotels, rooming-houses, restaurants, etc., choice locations; no charge for listing. Mackin, room 9, 1219 Broadway; phone A 4055.

FIVE-ACRE place, suitable chickens, dairy or nursery, near car line, between North Berkeley and Pullman; low rent. 2030½ Broadway; phone Oakland 6483.

FOR SALE—A well established, good-paying tailor shop on account of ill-health. Address Tailor, Box 6443, Tribune.

GOOD-PAYING grocery, good location, on Grove st., for sale; reasonable; owner wants to retire. Box 6424, Tribune.

NEW stores to let; splendid opening for green grocery, furniture store, butcher, creamery, bakery, candy and ice cream parlor, tailor, hardware and paint store, etc. Apply owner, 1142 E. 20th st., or Sanders' dry goods store, 1553 23d ave., cor. 21st st., East Oakland.

SALOON on San Pablo ave.; on account of death widow wishes to sell; rent $30; lease can be arranged to suit buyer. Inquire 832 29th st.

WHOLE or half interest in old-established wood and coal business. Apply N. Heitmann, Station C, Oakland P. O.

$150—Restaurant in going order, Fruitvale; fixtures alone worth double; cheap rent.

$5500—High class general store, fully equipped; close to school; including large lot, 4-room house; see this.

For these and several other bargains see

FRUITVALE REALTY CO., 3202 E. 12th st. (late Washington st.), Fruitvale; phone Merritt 242

INVESTMENTS

3000 SHARES Burk's oil stock, 33c; 1000 shares Ventura oil development, 12c; 2 shares La Zacaulpa rubber, 180; 2000 shares Alisal, 10c. Rm. 17, Bacon Block.

MEDICAL

AA—ST. MARGARET'S Maternity Home; confinement and adoption; all women's and children's diseases treated; free treatment every Wednesday, 9 to 11 a. m. 171 E 14th st.

A—PRIVATE home before and during confinement; reasonable; adoption if desired; large grounds; home comforts. Mrs. E. Clarke, 563 21st., Oakland.

DR. ADAM LYONS, physician-surgeon, 62-63 Delger Block, Broadway and 14th, specializing genito-urinary diseases.

MME. E. SIMON, graduate midwife and electrician; private home for confinement, terms moderate; 12 to 2 p. m. 3220 Washington, Fruitvale; Merritt 167.

TRY Zealander Pile Cure. 885 17th st.

FURNITURE FOR SALE

Ashby Furniture Co.

Berkeley's popular, low-priced furniture house. Will save money on rugs. Ashby station; phone Berkeley 1643.

CASH buyers of furniture do well at H. Schellhaas', 11th st., Oakland.

FURNITURE for sale; parlor, dining-room, bedroom and kitchen furniture; cook stove gas range, Deasy heater, bedding, and dishes; no dealers. Call, 1 to 3 p. m., 1373 Harrison st.

FURNITURE for sale, cheap; enameled bed, spring and mattress; 2 tables, 2 chairs, toilet set, lamps. 412 Miranda, near 56th and Telegraph.

WEATHERED oak buffet, $15; solid hardwood bureaus, $6; kitchen cabinets, $2; solid oak chairs, 75c; carpet, 25c per yard, matting, 10c per yard; dinner plates, 10c per dozen. See the cash buyer's friend, the reliable Oakland Auction Co., 359-361-363 13th st., near Webster; phones Oakland 4479, A 4479

DAY AND CONTRACT WORK

A—CORBETT & BAYLES, general contractors, jobbing, store fittings. 1114 Franklin; phones Merritt 2708, Oakland 2739.

ANY kind roofs repaired or painted. A Hillman, 506 E. 12th; drop postal card.

CARPENTER, contractor and builder; estimates gladly given on repair work. R. L. Low, 478 58th st.; Home H-6784

HOUSE-PAINTING, papering, tinting; first-class work; reasonable. Phone Berkeley 4350.

OAKLAND Marble Works, 717 7th st.; phones Oak. 8323, A 3298—Marble store fronts, steps counters, base boards, etc.

PAINTING, paper hanging, tinting. N. W. Evans, 474 9th st.; phones Oakland 8367, A 3367.

PHYSICIANS' DIRECTORY

DR. F. W. D'EVELYN—Office, 2115 California st., San Francisco; phone West 1144; hours 1 to 3. Residence, 2103 Clinton ave., Alameda; phone Alameda 150; hours 9 to 10 a. m., 7 to 8 p. m.

OSTEOPATHY

DR. F. A. LACEY, Osteopathy, Electro-Therapeutics. Oakland Bank Building, Broadway-12th; phone Oakland 3463

HEALTHATORIUM

Ladies, Attention

Why suffer in private or undergo operations when our methods will cure you quickly and permanently?

NO DRUGS OR SURGERY.

Lady attendant; consultation free until Nov. 15; Oakland 2061. 1012 Telegraph ave. Open day and evenings.

MASSAGE

A—VERNA COLLINS—Finely - equipped vapor-sulphur baths, one call means another. 7 Telegraph.

AAAA—ENID MAURICE, 413½ 12th st., room 1—Massage, alcohol treatments.

AAA—ALCOHOL and massage treatment. Room 5, Portland House, 462 9th st.

AA—MISS BELL LESLIE, alcohol, magnetic treatment. 512½ 8th st., room 7.

AA—MISS GONZALES, cabinet and tub baths, alcohol massage. 415 15th st.

AAA—ALCOHOL massage and vibration. 462 9th st., room 11, Portland House.

ALCOHOL rubs tub baths, magnetic treatment. 920 Broadway, suite 5.

BATHS and scientific massage. 906 Washington, apt. 15, phone A 1275.

FLORENCE CUMMINGS—Steam and tub baths, alcohol massage. 531 6th st.

FRANKIE WILLIAMS, 1154 Market st., apt 6, S. F.—Magnetic massage.

GRADUATE scientific Swedish massage, hot tub baths. 1110 Broadway, room 3.

LESTER GORDON, tub baths, massage, 1167 Jefferson st., room 7.

LOU CARTER, 15 Telegraph ave., massage; tub baths.

MABEL CLIFFORD moved from 419 8th st. to 818 Broadway, cor. 6th, suite 17; massage.

MISS SEYMOUR, 830 Clay st., near 6th—Massage; open until 9 30; private.

MISS DUMONT, magnetic massage. 707 Van Ness ave., suite 3, S. F.

SWEDISH medical massage, facial, scalp treatment manicuring, given by graduated nurse and masseuse. 1226 Broadway, Oakland.

GRADUATE MASSEUR

ALBERT TRUEB — European - trained masseur. Refers to Dr. Crowley, Dr. Buetau and Dr. Hamlin. Phone Piedmont 2399. Gives treatment at your home

PAPERHANGERS

SCOTT Decorating Company — Paperhanging, painting, contracting; our specialty is fine paper-hanging. 1572 Linden st.; phone Oakland 6690.

PLUMBING SUPPLIES

FIVE-FT. porcelain enameled bath tub, one sanitary wash-down toilet, one elegant porcelain enameled lavatory; all complete for $39.90. Oakland Plumbing Supply Co., 812 Broadway.

FOR SALE—MISCELLANEOUS

A BIG saving is made in purchasing home - made safes and vaults; factory and salesroom, 5th and Chestnut sts., Oakland; also store at 233 California st., San Francisco.

WALTZ SAFE AND LOCK CO.

A TWO-SEATED buckboard in good condition for sale. I. H. Clay & Co., 466 10th st., Oakland, Cal.; phones Oakland 4189, A 2655.

ABOUT 200 White Maltese hen pigeons, some runts and large crosses for sale, cheap. Corner Kinsel and Rosefelt, Elmhurst.

AA—MEN'S, ladies, children's clothing bought and sold. Mrs. Evans, 518 8th st.; phones Oakland 2515, A 2046.

A BUNCH pullets, Leghorn and Minorca cross, also young hens. Stansfield, 3301 E. 14th, Fruitvale.

A PEDIGREED St. Bernard female dog, age 10 months, for sale. 431 62d st.; phone Piedmont 4611.

A—FAT MAN'S STORE—Large sizes in shirts and underwear. 1234 Broadway.

BIG 6 sox; 6 pair wear 6 months; $1. Litholin waterproof linen collars, 25c. Tom Ronald, 1234 Broadway.

ELECTRIC dental engine, new; reasonable; direct current, 220 voltage. Investors' Bldg., 4th and Market, S. F. room 104; daily and Sunday, 12 to 4.

FOR SALE—Reasonable, roller-top desk, also revolving office chair. Phone Merritt 3878, or Box 6475, Tribune.

FOR SALE—A piano certificate for $108 on Hauschildt Music Co.; make offer. 36 Hamilton Place.

FOR SALE—New No. 6 standard Remington typewriter, $50; bargain. Room 201 Albany Block.

HAUSCHILDT'S music piano check, value $108.50; no reasonable offer refused. Phone H-6019.

LIGHT delivery wagon, coffee mill, show-cases, shelving, counters, scale, cheese-cutter, bone-cutter at a bargain in lots to suit. 359 13th st., near Franklin.

ONE fresh cow, 2 springer cows for sale or trade for good horse. Mr. Korn, 92d st., corner 3d st., south, Elmhurst; phone Elmhurst 396.

ONE Jersey brindle cow; 4½ gals. milk daily. 73d ave. and Arthur st., Fitchburg.

OAKLAND House Wrecking Co. pays highest prices for old buildings. Oak. 4117.

OAK. POUND, 26th and Peralta; hunting, house dogs. Phone Oakland 893, A 1028.

SECONDHAND lumber cheap on public school grounds at San Leandro.

THE old reliable furniture dealer, 11th st., at Franklin, Oakland.

YORK fox terrier bitch. Grove Street Stable, 1790 Grove.

3½ H. P. MOTORCYCLE, first class order; a snap at $75. 518 E. 11th st.

WANTED—MISCELLANEOUS

A—Highest Price

GOOD cast-off clothing and shoes. Ring up Oakland 6793, or write; will call at once. Uncle Jake, 834 Washington.

AAA—ALL kinds of second-hand clothing bought and sold. J. Muller, 530 8th st.; phones Oakland 6457, A 3034.

A 3-PIECE Tuxedo suit, size coat 36. Box B-524, Tribune.

DON'T sell your household goods until you see J. Coleman, 412 11th st., where you will realize more for it. Phone Oakland 3268.

500 TO 1000 lbs. tea lead or good clean pipe cuttings wanted. Tribune office, 8th and Franklin sts.

FURNITURE WANTED—We will give you more for your furniture and household goods than you can get elsewhere. J. A. Munro & Co., 1007 Clay st., Oakland; phone Oakland 4371; 911 Phelan Building, S. F.; phone Douglas 641.

IF you must have the most money for your furniture, merchandise, etc., call up Oakland Auction Co. Meysel & Meysel, auctioneers; they will pay you the cash or sell on commission. 359-363 12th st., near Franklin; phones Oakland 4479, Home A 4479.

WANTED—Second-hand gasoline launch, about 25 ft in length, 6 ft. beam, draught not over 30 inches, 10 H. P. standard engine or one equally good; speed not less than ten miles. Address, with full particulars, stating price, Box 6453, Tribune.

WANTED—Five good seats at the football game next Saturday; will pay premium. Box 6495, Tribune.

WANTED—Parrot, good talker; must be cheap; for an old lady. Address 665 7th st; phone Oakland 4114

SPIRITUALISM

MRS. ADDIE R. McMILLEN—Readings daily, 5783 Piedmont ave.; phone Pied. 2013.

PROF. GEE, medium; r 50c; circ. Sun., Tues., Fri., 8 p. m., 25c. 803½ Washington st., cor. 8th.

PROF MERTON'S readings daily; circles 25c; Sunday, Wednesday, 8 p. m. 614 Telegraph.

PALMISTRY

ORIENTAL psychic; Egyptian Tarot readings. Leo Reno, 517 San Pablo ave.

HOUSE MOVERS

H. B. HENDERSON—Raising, shoreing, moving, buildings bought and sold. 481 22d st. phones Oak. 2637, Home 5158

TAILORS

EASTERN TAILORING CO.—Best men tailors in Oakland 312 Telegraph ave.

JAPANESE tailor for ladies. 1004 Jefferson st., near 10th st.

WANTED—OLD GOLD

HIGHEST prices paid for diamonds and old gold. Schoenfeld & Co., 38 San Pablo.

SEWING MACHINES

LOWEST prices in city and best machines of all makes, both new and second-hand; a full guarantee with each machine; expert repairing, rent by week or month. J. D. Stallard, 486 San Pablo ave; phones Oakland 1182, Home A-4036.

UNPAID WAGES COLLECTED

KENT, 969 Bdwy.—Wages, notes, accounts, attachments, suits, liens.

LAUNDRIES

Union Rough-Dry

LAUNDRY—Oakland 3938; Home A 2050.
ALL ORDERS IN QUICK SERVICE.

Three Dozen for $1

DRESSMAKING

EVENING or street dresses made at reasonable prices, dresses made over. 678 24th st., near San Pablo ave

FURNITURE REPAIRING

FURNITURE repairing, fine upholstering and finishing. Hunter, expert cabinet-maker, 532 Telegraph ave., phone Oakland 3725; established 1887

PATENTS

CARLOS P. GRIFFIN, patents, late examiner U. S. Patent Office, 1201 Metropolis Bank Bldg., San Francisco.

OAKLAND Model Tool and Dye Works; inventions perfected; drawings; manufacturing. 527 9th st.

OSTRICH FEATHERS

OSTRICH feathers dyed, cleaned, curled. Mme. Romain, Sacramento Ostrich Feather Wks. 1309 Clay. Tel. Oak. 2193.

VALPEAU'S FEMALE PILLS

VALPEAU'S female pills are sure, best regulation pills sold, price $2.50 by express. Osgood's Drug Store, Oakland.

WATCH REPAIRING.

WATCHES cleaned, $1; main springs, $1. M. J. Schoenfeld & Co., 38 San Pablo ave

MIRRORS AND GLASS.

MIRRORS re-silvered and glazing. Oakland Mirror and Glass Beveling Works, 818 Adeline, both phones.

EMPLOYMENT OFFICES

AA—ORIENTAL Emp. Bureau—Best help, city, country. 362 5th; A 3691, Oak. 2248; 731½ Clay, S. F.; Sutter 950.

AN oldest Japanese employment office, 311 7th st.; Oakland 5522. Home A 3522.

JAPANESE employment and house cleaning office, 319 7th; phone Oakland 3916.

EDUCATIONAL AND MUSICAL

A Modern School for Modern Times.

Polytechnic Business College and School of Engineering. 306 12th st., Oakland, Cal. Leading Business College of the West. Courses in Business Training, Shorthand, Typewriting, Telegraphy; also Civil, Electrical, Mining and Mechanical Engineering. Summer school. Free catalogue.

A—Piano Studies—A

WRITTEN-ORAL METHOD.

You are not too old to learn. Special children's or adults courses. Double the progress in half the time at a low rate on trial term. Call, phone or write 516 32d st.; phone Piedmont 5488.

WEST - COAST CONSERVATORY OF MUSIC.

A VOCAL teacher and soloist, Boston graduate, will make special rates to pupils beginning lessons this month; private lessons; Italian method. Phone Pied. 1110 for opportunity.

AA—VOICE CULTURE, piano, direc. F. Lercher; VIOLIN STUDIO, direc. Max Lercher. 573 17th st.; phone Oakland 8947.

A $110 PIANO check on Hauschildt Music Co.; highest bidder up to Nov. 8 gets it. Address Box B-533, Tribune.

ENGINEERING—Civil, elec., min., mechanical, survey, assay; day, eve.; est. 1864. Vander Naillen School, 51st and Telegraph ave., Oakland.

I WANT to sell my beautiful upright piano; terms can be arranged if necessary. Mrs. Boedefeld, 1024 Tevis st., Fruitvale.

MRS. HAMBLETON'S Grammar and Commercial School, 968 Oak st.—Grammar day school for girls and boys, also classes in bookkeeping, mathematics and business practice.

MRS. R. B. CRICHTON, experienced teacher; shorthand, speed dictation; public school work, 669 17th st.

PRIVATE KINDERGARTEN.

Central Hall, Alameda, Central ave., near Park st. Children, 4 to 6 years, terms $5 per month, including carriage service. Miss Helen Madden, phone Oakland 6199; Miss Muriel Killain, phone Alameda 314.

Private Instruction

given by experienced lady teacher in English branches of both private and public school work; terms moderate; best of references. "T" 280 Fairmont ave., Oakland.

PRIVATE lessons in shorthand; Pitman system; teacher from New York Business College, 578 17th st.; Oak 9476.

SHORTHAND, TYPEWRITING, office methods, private classes, professional instruction, speed methods. Personal direction of Frederick G. Ilsen, certified teacher. Office 49, 1065 Washington st.

DANCING

PROF. STEWART'S dancing academy, Castle Hall, 877 12th. Graduates' class Tues.; beginners' class Thurs.; private by appointment. Phone Oakland 3517.

MUSICAL INSTRUMENTS

A "REGINA" music box, with 14 plates, suitable for restaurant or parlor; cost $85, H. Schellhaas' price $25; at furniture sale. 408 11th st., Oakland.

FOR SALE—$65, latest Edison Triumph, with 10 4-minute records, used less than 50 times, very low price if taken within 10 days. 1428 Adeline.

PEERLESS electric piano, cost $700, good as new; a bargain. Pioneer Loan Office, 853 Broadway, Oakland.

TOURAINE bldg., to be wrecked in a few days, to make room for new Capwell Bldg.; 150 pianos to be closed out regardless of cost. Our new store will not be ready before the first of the year. We must sell, rent or store every piano we have before that time. If you are not ready to buy, will you take one for storage? Try it six months; if satisfactory you can then make terms to buy; as low as $1 a week. We have several bargains in second-hand and slightly-used instruments that will be included in this sale, namely, 1 Weber, 2 Fischers, 1 Chickering, 1 Knabe, 1 Boch, 2 Deckers, 4 Heines, 1 Ludwig, 2 Emersons, 1 Hazelton, 1 Mason & Hamlin, 1 Esty, 1 A. B. Chase, 1 Steck, 2 Kornish & Son's, 2 Wirners, 3 Singers, 2 Kohler & Chases and others. Come early and get a high-grade piano for what you would pay, as a general rule, for a cheap inferior make. Heine Piano Co., 536 14th st.

WE accept all so-called piano bonds and certificates issued by other piano houses at $25 more than face value. Heine Piano Co., 536 14th st.

PIANOS FOR SALE

A SMALL square piano, good condition, for $50. Inquire 1365 21st ave.

LARGE-SIZE Chickering piano, same as new, $150. 536 14th st.

MY beautiful upright paino, almost new; will take easy payments rather than pay storage. Address Bargain, care Touraine Hotel.

PARTY having bought player piano on the installment plan, having same over half paid for, has met with reverses and wishes to sell their equity for a nominal sum. 536½ 14th st.

PIANOS TO RENT

FINE pianos for rent. Kohler & Chase, 1015 Broadway. Phone Oakland 1009.

ATTORNEYS-AT-LAW

A— PHILIP M. WALSH, Attorney-at-Law, rooms 501-502, the Oakland Bank of Savings Bldg., 12th and Broadway, Oakland, Cal.; office phone Oakland 3032; residence phone Piedmont 2016.

B. H. GRIFFINS, Attorney-at-Law, U. S. Bank Bldg., Oakland; phone Oak. 651.

F. W. STREET AND H. M. STREET, attorneys at law, rooms 28 and 29 Macdonough Bldg., cor. 14th and Broadway, Oakland; phone Oakland 740. Special attention to mining and corporation law.

A. L. FRICK, attorney-at-law, Bacon Bldg.; phone Oakland 9206.

A. A. MOORE, attorney-at-law, 18 24 st., San Francisco.

CLINTON G. DODGE, room 305, Oakland Bank of Savings Bldg.

DUDLEY KINSELL, attorney-at-law, Oakland Bank of Savings Bldg.; phone Oakland 1534.

GEO F. WITTER JR., Attorney-at-Law, offices 417-19 First National Bank Bldg.

HARRY C. SCHROEDER, U. S. and foreign patents, 415-16 First National Bank., Oakland; phone Oakland 2751.

L. S. CLARK, Attorney-at-Law, 851 Jackson st. Consultation free; open evenings.

JAMES J. VAN HOVENBERG, Attorney-at-Law, 969 Broadway; phone Oakland 903.

F. M. BRUNER, lawyer, 872 Broadway, on the ground floor

BEN F. WOOLNER, attorney and counselor-at-law and notary public. First National Bank Bldg.; phone Oakland 29.

EDWARD R. ELIASSEN, attorney-at-law, rooms 1113 and 1115, Union Savings Bank Bldg., Oakland, Cal; phone Oakland 1669.

R. W. KING, Attorney-at-Law, formerly Examiner Bldg., now room 761 (7th floor), Pacific Bldg., 4th and Market, S. F. General practice, court and office; no fee for consultation or in advance; moderate charges

STANLEY MOORE, attorney-at-law, Balboa Bldg., San Francisco.

HARRY W. PULCIFER, attorney-at-law, Union Savings Bank Bldg.; phone Oakland 1669

JOHNSON & SHAW, law office, 915 Union Savings Bank Bldg.; phone Oakland 3402

MELVIN C. CHAPMAN, attorney-at-law, Oakland Bank of Savings Bldg.; phone Oakland 836.

PERCY C. BLACK, attorney (Reed, Black & Reed), Union Savings Bank Bldg.; phone Oakland 651.

GEO W. REED, attorney, Union Savings Bank Bldg.; phone Oakland 651.

FREDERICK E. WHITNEY, attorney-at-law, 957 Broadway, rooms 17 and 19; phone Oakland 4873.

GEO. DeGOLIA, Oakland Bank of Savings Bldg., room 613; phone Oakland 38.

HAIR PHYSICIAN

DR. M. M. CARBER, hair physician—Diseases of head and hair treated; scalp and facial massage, shampooing and manicuring. Rooms 67 and 68, 1063 Washington st.; phone Oakland 3204.

PATENT ATTORNEYS

HARRY C. SCHROEDER, U. S.-foreign patents, 417 1st Nat. Bk.; Oakland 2751.

FURNISHED HOUSES TO LET

AN elegantly furnished house, 7 rooms and extra kitchen and sleeping porch; Telegraph ave., near 58th; convenient to Emeryville race track; references. Phone Piedmont 1676.

A STRICTLY modern house, completely furnished, 6 rooms and reception hall. 680 33d st.; phone Piedmont 672.

BEAUTIFUL 7-room house, completely furnished, in choicest part of Vernon Heights; aristocratic neighborhood; 186 Perry st., bet. Oakland ave. and Vernon st.; handy to car line and school; rent $50 per month. A. N. Macdonald, room 217, Bacon Bldg.; phones Oakland 5942, Home A-3546.

COTTAGE four rooms, partly furnished; gas, bath, garden; very reasonable. Inquire 1030 44th st.

FURNISHED cottage 3 rooms; gas, bath; all conveniences for housekeeping; own entrance; cheap. 833 E. 11th st.

FINELY furnished 4 rooms and bath; large lawn. 1376 Webster st.

MODERN 9-room, sunny house, E. Oakland; large yard; near cars and school; rent $45. Particulars, phone Berkeley 1043.

MODERN, elegantly furnished 8-room house, choice location. Apply Metropole Hotel, phone Oakland 5746.

NICELY furnished bungalow in Linda Vista; 5 rooms and bath; rent reasonable to responsible tenants. Oakland 3092.

SEVEN rooms, completely furnished; piano. 1463 Chestnut st., one block from Key Route.

UNFURNISHED HOUSES TO LET

COTTAGE 5 rooms, bath, yard large basement; near Grant school; close in; newly renovated; low rent. Key 2030½ Broadway.

EIGHT-ROOM house, 1328 Myrtle, near 16th st. Owner, phone Piedmont 5048.

NEW 4-room modern cottage, 214 Boyd ave.; large lot and flowers; rent $16 per month, including water; key next door. 216 Boyd.

TO LET—5-room cottage, ½ acre of land in fruit trees, in Melrose; $12 mo. Apply S. S. Austin, 1101 23d ave.

THREE-ROOM house; lot 125x256; cheap. 83 Maybelle ave., Westall tract, Fruitvale.

TO LET—Strictly modern 5-room cottage and basement. 662 38th, near Grove.

UNFURNISHED 9-room house, barn and large lot; 5-room flat, furnished; also furnished rooms. 692 24th st.

$18—COTTAGE 5 rooms; gas, bath; nice yard; 461 38th st., near Telegraph. Key at 467, or see Percy L. Bliss, 468 11th.

$18—SIX rooms, 1843 Myrtle st., near 28th st. and San Pablo. F. A. Will, 969 Broadway.

FURNISHED FLATS TO LET

AA—NEW, modern 5-room flat; coal and gas ranges; fine location; on Grove st., near 31st; adults only; permanent tenant, with references. Call at 572 10th st.

A 5-ROOM sunny flat, nicely furnished, on car line, near Key Route 1843 Grove, nr. 28th.

A FURNISHED 4-room flat. Apply 533 35th st., near Telegraph.

COMPLETELY furnished 4-room upper sunny flat; bath; modern conveniences. 494 Hawthorne st.

COZILY-FURNISHED 4-room flat, with bath. 533 35th, near Telegraph ave.

FOR RENT—6-room flat, furnished or unfurnished, water included; price $27.50 or $32; location 2512 Regent st. Phone Berkeley 1150.

Kreekholm Court

Two sunny 3-room furnished flats, strictly up-to-date; near cars and Key Route: $22.50. 622 48th st.

MODERN 7-room flat, sunny and convenient; close in, but quiet location; $50 per month. Apply 662 17th st.

NICELY furnished sunny flat, 4 rooms; bath; yard; complete for housekeeping; central; adults. 720 17th st.

USE of furnished flat; owner going away; low rent. 854 Jefferson st.

UNFURNISHED FLATS TO LET

AAA—$18, A FINE modern upper flat; 8 minutes' walk to 14th and Broadway; one block to 22d st. Key Route station; water free; electric lights and fuel gas; location 1563 West st.; key there. Take San Pablo ave. car to 22d st., walk west one and one-half blocks.

AN upper 3 or 6-room flat, all sunny all day; high up, beautiful view in all directions; good quiet neighborhood. 1375 16th ave.

A THOROUGHLY modern unfurnished flat, $22.50; 6 large rooms. 828 38th st., near Key Route.

COZY corner upper flat of 6 rooms and reception hall; gas, electricity. 2040 Grove st.; phone Oakland 3943.

FOUR sunny rooms, lower flat, $10; upstairs, 4 rooms, partly furnished. 413 Orchard, bet. Webster and Broadway.

FOR RENT—Elegant 4-room flat; bath; upper; electricity; just finished; every modern convenience. 1464 11th ave.

LOWER modern, choice flat of 5 sunny rooms; laundry, basement, yard; close in. 1466 West, cor. 20th.

FIVE-ROOM lower flat, modern; stable if wanted; rent $15, water free. 1518 13th ave.

MODERN, sunny 5 rooms, garden cheap. Call Sunday or Monday. 678¾ 24th st.

NEW apartment flats, choice location; sunny, craftsman finish wall paper; disappearing beds, steam heat, vacuum cleaner, phones, garden, walking distance both trains; leading shops; references. 1431 Webster st., Oakland.

NEW 5-room flat, reasonable to desirable parties; walking distance 12th and Broadway. No. 15 Athol ave.

PRETTIEST, sunniest, cheapest, most convenient 5-room flat. 1114 18th st.

SUNNY upper 3-room apartment flat; wall bed, gas range, water heater; $19. Corner Oak and 6th sts.

SUNNY flat 7 rooms; fine condition; rent reasonable. Key 542 20th st. phone Oakland 1419

SUNNY flat, 7 rooms; rent reasonable. Key at 542 20th st.; phone Oakland 1419.

SIX-ROOM modern flat. 1010 14th st.

THREE and four-room flats to let; wall and disappearing beds; beam ceilings; most modern flats in Oakland; will furnish for permanent tenant. Inquire at 2078 Grove st., near 32d.

TWO flats; 119 Hannah, North Oakland, 5 rooms and 3 rooms; gas, bath. Keys 1318 Market st.; phone Oakland 5457.

TWO large corner bay-window rooms and bath, $9 month; new and modern. 1704 Market st.

33d, 534—FOUR rooms, artistically arranged, like residence; sun in every room; open fireplace, strictly modern. Owner, 1787 Telegraph ave., near 33d street.

FURNISHED ROOMS TO LET

A LOVELY sunny bay-window room in private home, $10, also smaller front, $5, for gentleman; near S. P. and Key Route locals. 924 Filbert, or phone Oakland 3003.

AT the St. Julien, corner 13th and Jefferson—Rooms 50c per day up; hot and cold water in every room; new.

At St. George, Of Course

571 13th; $1.50 to $5 week; housekeeping.

A SUNNY corner; furnished rooms; en suite or single; also housekeeping; very central. 602 14th st.

AA—NEAT, sunny room in private house; near 22d st. Key Route; reasonable. 1509 Franklin st.

AA—DESIRABLE nicely furnished sunny room; convenient to Idora Park. 5946 Telegraph ave.

A SUNNY nicely furnished room; all conveniences. 553 29th st., near Telegraph.

AA—SINGLE rooms, $2 up; hot water, free baths. 572 10th st.

The Central, rooms 25c-$1 a day; $1.50 $5 a week, $6 up a month. 616 12th st.

CHANGED HANDS; all outside sunny rooms for $1.50 up; also house-keeping; quiet. 218 San Pablo ave. and 16th st., Oakland.

FURNISHED rooms, also housekeeping. 1156 Brush, cor. 12th.

FURNISHED ROOMS TO LET—Con.

FACING park; 2 minutes to S. F. locals and cars; 5 minutes to Broadway; sunny front bay window room, with or without board. 168 9th st.; phone Oakland 6910.

FURNISHED room; private family, lovely home; central; all locals; references; $8. Address Box B-251, Tribune.

FIRST-CLASS FURNISHED ROOMS by day, week or month; low rates. 509 10TH ST., COR. WASHINGTON.

FOR RENT—Nicely furnished front room, with or without board; also other rooms. 133 E. 12th st.

LARGE sunny front room, suitable for massage parlor; also single rooms. 800 Washington st.; phone A 2859.

LARGE sunny front room furnished, with bath and phone, reasonable. 697 31st st., bet. Grove and West.

LARGE sunny room for rent; down town; rent reasonable. Phone Oakland 4560.

New St. James

1010½ Washington st., bet. 10th and 11th sts.—$1 to $2 day, $3 to $7 week; quiet, neat, homelike, modern. Phone Oakland 5476.

NICELY furnished room; all conveniences, home comforts; suitable for 1 or 2 men; references required. 664 17th st.; phone Oakland 5953.

NEWLY furnished sunny front room, reas.; gent. preferred. 1102 Market st., very central.

NICE room in a quiet family; carman preferred; one block from carhouse. 7 Athol ave.

NEW, sunny, large room; walking distance; board if desired; reasonable. 1280 Alice.

SUNNY furnished front room, also single room. 582 18th st.

THREE sunny front rooms, neatly furnished, with bath; every modern convenience. 494 Hawthorne, off Telegraph.

TWO sunny furnished front rooms; gents. 838 14th, near Market.

THE ABBEY, 524 13th st.—50c, $1.50 per day; hot and cold water.

152 CLAY, near 10th—Two newly furnished sunny connecting front rooms; gas, bath, phone.

UNFURNISHED ROOMS TO LET

THREE unfurnished rooms for housekeeping or for business purposes. 1054 Broadway.

TWO unfurnished sunny basement rooms at $5 per month. 520 16th st.

ROOMS AND BOARD

AT the Elkton there are sunny rooms with board; running water; on Key Route line; Sunday dinners a specialty. 817 12th st.; phone Oakland 5048.

AA—FINE sunny room for one or two gentlemen; home cooking; near local and cars; nice neighborhood; reasonable. 859 Kirkham st., bet. 7th and 8th.

AT The Boston, 1302 Franklin, near 15th, pleasant sunny outside rooms; real home cooking.

A—LARGE sunny rooms and excellent board. Apply 1304 Madison; phone Oakland 2935.

AT The Palms, 1108 Filbert, bright sunny rooms; excellent board. Phone Oakland 1851.

EL NIDO—Rooms; home cooking; near trains and business center. 1175 Market, cor. 14th st.

FINE large suite of rooms, suitable for couple; also large single room for couple. Apply 528 27th st.

FURNISHED room to let, with or without board; 2 blocks from 12th and Broadway. 567 11th st.

LARGE sunny rooms, excellent board; individual tables; large grounds. 1020 Madison, cor. 11th.

LARGE sunny room, with good board, for two; working men preferred. 1401 Castro st., cor. 18th.

MRS. CRAWFORD, 953 Madison st.—Attractive rooms; free billiards, baths and phone; Southern cooking.

NEATLY furnished room with or without board in strictly private family; gentleman or lady employed; a pleasant home for right party. Phone Piedmont 2006, 847 37th st.

NICELY furnished sunny room, suitable for two, with board, use of bath and phone; near Key Route and cars; private family. 1461 West st., near 20th.

NICE sunny furnished front rooms, with or without board; reasonable. 3056 Jackson st., near 12th.

ST. FRANCIS GIRLS' DIRECTORY, Central ave. and Waller st., San Francisco—A beautiful home where old ladies, young girls and little children can board very reasonable.

SUNNY room, board, $4.50 and $5 week; home comforts; piano, bath, phone. 466 44th st.; phone Piedmont 2486.

The Elms 1397 Alice st.; phone Oakland 8302 — Delightfully situated in large grounds; sunny rooms; excellent table, also table board; near business district and all trains; terms moderate. Miss J. B. Davis, prop.

THE AVONDALE, 534 28th st., near Telegraph ave.—Rooms with private bath, also single rooms; excellent table; references.

TABLE board, $4.50 a week; private. 178 10th st., at Jackson.

THE VERNON, 1402 Franklin—Sunny rooms, board. Oak. 3760; Home A 5365.

CHILDREN BOARDED

CHILDREN boarded or cared for by day, week, month; good home, mother's love; reasonable. 1513 Belvedere ave.; take San Pablo car to Hopkins st.; inquire at corner grocery.

INFANTS well cared for; good home; best of references. Phone Merritt 3286.

WANTED—One or two children to board; mother's care, sunny yard, piano. Call 271 E. 17th st., near Market.

WANTED—One or two children to board; mother's care; sunny yard; piano. Call 911 18th st., near Market.

STORES AND OFFICES

FIRST-CLASS FURNISHED ROOMS, SUITABLE FOR OFFICES, 509 10TH ST., COR. WASHINGTON.

FOR RENT—Splendid location for a barber shop. 2712 Fruitvale ave.

HALF of centrally located office; cheap; private. Box 6184, Tribune.

LARGE offices, 30x34, second floor of Tribune building, cor. of 8th and Franklin sts.; rent reasonable; will give a lease to a good tenant. Apply J. F. Conners, Tribune.

Porter Hall 1462 Grove st.; D. V. Deuel, sec.; O. 8244. Maple floors; lodge halls, store for rent.

$10—STORE for rent, with two living rooms, pantry and city water; 2630 Redwood ave., Fruitvale. Key at 2627

APARTMENTS TO LET.

A COZY front apartment; nicely furnished; wall beds; free gas, light and phone; 2 rooms, $22.50; 3 rooms, $25.

The Colonade

546 33d st., bet. Telegraph and Grove.

Anabel Apartments

2 and 3 rooms; hot water, steam heat; beautifully furnished; private phones; 2 blocks Key Route; reasonable. 570 24th st., near Grove.

At the Ursula

New, completely furnished; steam-heated; private phone. 581 25th st., near Telegraph.

At Newsom Apartments

New, completely furnished; phone, heat, etc. 24th and Valdez, east of Broadway.

APARTMENTS, the Safety—1, 2 and 3 rooms; new and modern; reasonable; no car fare. 228 San Pablo ave.

APARTMENTS 4 rooms and bath, completely furnished for housekeeping. 106 E. 16th st., cor. 4th ave.

APARTMENT of 4 furn. or unfurn. rooms; private bath, heat. 800 14th st.

AA—AT St. Nicolai, 16th and Clay, quiet, modern, elegantly furnished apts.

APARTMENT, 2 large sunny rooms, furnished; adults. The Mentone, 658 8th st.

Belmont Apartments

Telegraph ave., at 38th st.—Furnished and unfurnished; steam heat; $25 up; phone.

BEAUTIFUL and select 3-room flats; every convenience; adults. Athol ave. and Acton place.

APARTMENTS TO LET. (Continued)

Casa Rosa Apartments

New, completely furnished; reasonable; 1 block Key Route, 5 minutes City Hall. 1312 Market, opp. 15th; phone Oak. 4164.

EXTRA, ELEGANT, LATEST

Secure one of the 2 or 3-room furnished apartments, just completed, at the elegant Frederick Apartments, 41st, near Telegraph Key Route station; $30 to $50.

FURNISHED and unfurnished apartments at the Glenwood, corner 14th and Washington.

MURI-ELL APTS.—Elegantly furn. 2, 3 rms.; steam heat; private phones; 2 blks. Key Route; $25 up. 327 Grand ave.

Laguna Vista Apartments

Corner 22d and Harrison Boulevard, near Key Route Inn, facing lake, 10 minutes' walk to City Hall, offers apartment consisting of bedroom with wall bed, dressing-room and bath, private balcony or private entrance, and dining-room provided with latest New York labor-saving alcove kitchenette; steam heat, hot water supply, phone, janitor service; rooms cleaned twice monthly; completely furnished for $25, $30, $35, $37 per month, with extra bedroom $40 per month; also bachelor apartments with daily attendance; every room outside; finest view and location; 300 feet from nearest building; roof garden. Phone Oakland 7812.

Palm Inn Apts., 584 28th st. New 2, 3, 4 rooms, furnished; sunny; large grounds and billiards; sleeping porches; close to Key Route.

Roslyn—19th & Telegraph

1 to 4 rooms, furnished or unfurnished.

Vue Du Lac

3d ave., at E. 16th st.; phone Merritt 1165—Perfect neatness, all conveniences and refined surroundings at the lowest rates in Oakland; Dimond car passes door.

THREE and four-room flats to let, furnished or unfurnished; wall and disappearing beds; most modern flats in Oakland. Inquire at 2078 Grove st., near 32d.

The Severn

One sunny apartment for rent. 1516 Telegraph ave.

THE DON, 32d and San Pablo ave.—Nicely furnished housekeeping apartments; every convenience; best for the price. Phone A 1420.

Wollindale Apartments

Elegantly furnished, near Fourteenth and Broadway. 1330 Alice st. Phone Oakland 1812 or 1362.

HOUSES AND ROOMS WANTED

FURNISHED HOUSE wanted at once; must be modern and elegantly furnished; gas, etc.; furnace heat; garage if possible and 10 to 14 rooms; want in Lakeside district, Adams Point, Piedmont, Linda Vista or Claremont; rental from $100 to $200 per month, depending on desirability; rent 6 months or one year.
LAYMANCE REAL ESTATE CO., 1214-1216 Broadway.

ROOM wanted in exchange for light services; evenings. Box B-531, Tribune.

SMALL cottage or 3 housekeeping rooms, unfurnished; reasonable; adults. Box 6460, Tribune.

WANTED—Furnished first-class small apartment, flat or bungalow; near school. Box 6456, Tribune.

WANTED—2 furnished housekeeping rooms near 24th and Broadway. Box B-373, Tribune.

HOUSEKEEPING ROOMS

A CORNER suite, $5; rooms, $1.50 up; electricity, laundry, phone, bath, gas free; attic $1; children taken. 606 Madison st.

A WELL-FURNISHED sunny suite, private house; use of piano; walking distance; reasonable. 389 22d st.

A SUNNY bedroom and kitchen; coal and gas stoves, bath, phone. 640 12th st., near Orpheum.

ARION—Pleasant, reasonable; first-class in every respect. 915 San Pablo, near 22d Key Route.

A LOVELY parlor housekeeping suite; central and convenient. The Webster, 576 8th st.

AAA—SUNNY front furnished housekeeping suite; gas, bath, phone; $13. 1128 Filbert.

AT 548 26th st., near Telegraph, 2 or 3 sunny housekeeping rooms.

A COZY suite of rooms; bath, phone; $12. 604½ 14th st.

FURNISHED housekeeping rooms; yard conveniences; also one-room cottage, suitable for 2 housekeeping. 771 5th st., cor. Market.

HOUSEKEEPING, sunny suite; fine kitchen and pantry; also single rooms for light housekeeping. 942 Magnolia.

HKPG. rooms, furn. and unfurn. at the Glenwood, 14th and Washington.

HOUSEKEEPING and single rooms, close in; rent reasonable. 1201 Alice st.

HOUSEKEEPING rooms. Phone Merritt 3267

LARGE furnished and unfurnished housekeeping rooms; private phone; modern; very reasonable; on E. 14th st. car line. Apply 1155 23d ave.

MODERN furnished housekeeping and single rooms; phone, electricity, bath. 644 18th st., cor. Grove.

NEWLY furnished bedroom and kitchen; central; convenient to cars and locals. 915 Filbert st.

NEWLY furnished rooms for housekeeping, $10 to $18 per month. 1061 Poplar st., near Key Route.

PRIVATE third floor modern housekeeping apartment; separate kitchen; private bathroom; $14 a month. 724 14th st.

SUNNY housekeeping and single rooms; first-class; walking distance. 616 16th st., cor. Grove.

SUNNY housekeeping rooms, also single rooms, on Key Route; phone, bath. 715 12th st.

SUITES of 2 or 3 housekeeping rooms, furnished complete; rent $10 up. 541 24th st.

TWO front suites of well-furnished housekeeping rooms, regular kitchens, running water, gas and coal stoves, laundry; large yard, garden; 1 block from Key Route station, near car barn; very reasonable; other rooms. 5982 Grove st., near 60th st.

TWO large sunny rooms, pantry and small kitchen; gas, electricity, phone, grate, heating stove; lower floor; private home; reasonable; 663 35th st., near Grove; convenient Key Route; no children. Call or phone before 12 noon, or after 4 p. m., phone Piedmont 2269.

The Olive

Housekeeping rooms, single, $2.50 week up; suites, $4 up; free gas, fire grate; everything clean. 920 Broadway.

TWO furnished housekeeping rooms; also one single; sunny, bath, near Key Route. 569-A Jones st.; phone Oakland 5349.

TWO newly furnished; bath, phone; near Key Route; very sunny; exceptional; 2 unfurnished rooms. 938 34th st.

TWO splendid furnished housekeeping suites, sunny; $4 to $5 weekly. 1226 Broadway.

TWO sunny housekeeping rooms; bath, sink, gas range; $12.50. 1424 Chestnut street.

TWO furnished housekeeping rooms for rent, $10. 587 35th st., near Grove.

$14.50—3 SUNNY front connecting furnished housekeeping rooms; gas range, bath, laundry; choice location; quiet, clean couple only. 1730 9th ave.

962 CLAY st., near 10th st.—Two newly furnished, sunny, connecting front rooms; gas, bath, phone.

614 15TH ST.—Elegantly furnished rooms for housekeeping, $10 per month up, including gas.

NOTARY PUBLIC

AA—V. D. STUART, notary public; money to loan. Tribune office, 8th and Franklin, phone Oakland 528.

COLLECTION AGENCY

PHYSICIANS' COLLECTION AGENCY, 3701 E. 14TH ST.; H. H. SELLERS, MANAGER.

REAL ESTATE

SPECIAL.

I have an option on a new, strictly high-grade building on a lot 65x103, on one of the principal cross streets of Oakland, within about 1500 feet of the City Hall, present rental from the building $600 per month gross; can get 5-year lease at $400 per month net with $2000 cash bond. This is first-class property in every respect and will bear the closest inspection. Will consider high-grade lot close in as partial payment. Price $45,000; mortgage of $25,000 can stand if desired.
D. F. MINNEY, 422 11th st., Oak., just east of Broadway.

COUNTRY REAL ESTATE

INVESTORS IN EUCALYPTUS LANDS.

An unsurpassed opportunity to secure from twenty-five acres up of eucalyptus in the famous Santa Maria Valley, where the fertile soil and its proximity to the coast makes ideal conditions for the growth of these trees.

The first year you plant the trees, the second and third years you care for them, the fourth year you pay one-fourth on the purchase price of the land and one-fourth each succeeding year for three years. The land is limited to a few hundred acres in quantity and first come first served. A snap like this has never before been offered in California.

Get in on the ground floor and secure a grove worth while for little money. For further details write A. L. Stanley, Santa Maria, Cal.

FOR SALE—10 acres of level productive soil on car line; 5-room cottage, 2-story barn, 3 chicken houses, wire, well, mill and tank; $2000 will handle it, price $5000. Call or address owner, C. F. Spots, Box 62, Alum Rock ave., San Jose.

FOR SALE—10 acres level and near Gilroy; family orchard, acres table grapes; house 7 rooms, large barn, windmill, tank; near good school; mile to railroad station; $2300. R. M. Anthony, 473 14th st., room 74.

FOR SALE—Unencumbered ranch; Lake Co.; 160 acres; large bearing orchard; finest water, fertile soil, timber, 5-room cottage, barn and out-buildings; no agents. For particulars address owner, Box 2404, Tribune.

ROGUE RIVER APPLE ORCHARD. $4000—One-half cash, balance easy terms. In the famous FRUIT BELT of the lower ROGUE RIVER VALLEY, one-half mile from the river and four miles west from Grant's Pass. Fourteen acres of excellent, level fruit land; seven acres fine 2-year-old apple trees three "standard varieties; peach fillers. Must be sold in 30 days.
Address Box 505, Grant's Pass, Oregon, for further information.

Walnut Land

5 to 10-acre tracts along new electric road to Oakland; trees now bearing; will double in value in a year's time. Easy terms.
PERKINS-SMITH COMPANY, No. 1 Telegraph ave.

FRUITVALE REAL ESTATE

WANTED—Six 5-room bungalows, good location; 4 furnished houses to rent; 10 lots not less than 50x150; owners list your property; no charge; buyers waiting. Fruitvale Realty Co., 3202 E. 12th st.; phone Merritt, 42, Fruitvale.

OWN YOUR OWN HOME.

I HAVE 20 beautiful lots on which I will build four homes on a payment of ONLY 1-12TH DOWN, balance easy payments. Answer quickly. First come, first served. Box 478, Tribune, or phone Merritt 2986 after 6 p. m.

HOUSES FOR SALE

A MODERN 6-room cottage; good location; lot 40x140; bet. 2 car lines; cheap. 667 E. 27th st., East Oakland.

A SIX-ROOM house, close to station; $1500; lot 34x100. James Hall, 5893 San Pablo ave.

BIG reduction for quick sale—Modern colonial house, 7 rooms, bath and den; garage; high, sightly corner lot; responsible party can make small cash payment, balance monthly; two blocks from Broadway, the main thoroughfare. Belden, 40 Bacon Block.

FINE HOME CHEAP.
One of Berkeley's most convenient and modern homes; only one-half block east of Telegraph and not far from State University; seven rooms, also servant's room; finished basement; a fine garage and barn costing over $1500; lots of sunshine and in very best neighborhood, house finished on first floor in paneled, extra selected Oregon pine, imitation fumed oak; lot 42x136; fine conservatory on second floor; owner will sell for $8000; lot alone worth $2500; desirable homes surround this home; only principals need apply and cash buyers; bank would carry $5000 loan. Owner on premises, 2432 Oregon st., Berkeley.

FOR SALE—Fine home of seven sunny rooms; extra large closets; sleeping porch; especially ventilated room for gas stove, driveway for automobile, in fact, the kind of a home you have been looking for; located in Piedmont-by-the-Lake, one block from car line. See owner, 1215 Broadway.

FOR SALE—833 35th st., 7-room colonial house, 2-story; electric lights, gas, tinted walls, large parlor, dining-room and kitchen; 4 bedrooms, bath and 2 toilets; $500 cash, balance easy. Apply on premises.

FOR SALE—Modern 5-room cottage, just completed; select location; lot 40x100; easy terms; also choice building lots on terms. Inquire owner, room 214 Bacon Bldg.

FOR SALE—At a great bargain, attractive bungalow, 6 rooms and bath, all conveniences and in pleasant neighborhood. Apply 595 Jean st., phone Piedmont 2901.

FOR SALE—A fine cottage of 6 rooms, near school, Key Route and cars; close in; fine location; sacrifice; no agents. Apply owner, 1024 Union st.

FOR SALE—Modern 6-room bungalow, newly tinted and painted; a bargain; cash or terms. 251 Santa Rosa ave.

FOR SALE—Modern 2-story house 7 rooms; bath, high basement. 887 Grove, bet. 7 and 8; owner.

HANDSOME shingled bungalow in green and white, near Key Route and 24th-st. cars, modern; 5 rooms, bath, pantry, laundry, fireplace, gas, electricity; large lot, chicken house and yard; garden; palms; owner leaving for east, $2600. Call 1643 Filbert st.

IN Piedmont, 1½-story house, 7 rooms and bath; gas, electricity, street work; in good order; lot 110x118, $4750, terms; clear; no agents. Box B-522, Tribune.

I WILL buy any lot you select and erect home to suit; all you pay is 2-8's down, balance like rent. C. F. Legris, 600 56th st.; phone Piedmont 1645.

MUST BE SOLD—A new, modern 5-room bungalow, beautifully finished; paneled bedrooms, excellent location; near Key Route and car line. Phone Piedmont 471.

$150 Down

5-room cottage; price $1500; view lot, near College ave. V. Weh Co., 11 Telegraph ave.

$850 FOR my equity of $1150 in new 5-room bungalow, $3600, near Claremont Key Route; must sell. Owner, 275 61st.

$200 DOWN, $20 mo., buys 4-room cottage. Real Estate Xch., 1264 Bdwy.

ROOMING HOUSES FOR SALE

FOR SALE cheap, rooming-house, 9 rooms, all rented. Box B-529, Tribune.

TO LEASE.

COMPLETELY furnished house 6 rooms and bath; basement, large yard, gas, electricity, piano; newly papered and painted, inside and outside; 1340 Pearl st., Alameda. Apply 1336 Pearl st.

TO LEASE—For long term of years in South Berkeley, Santa Fe railroad and Delaware st., 2-story iron building, 80x50; cement floor, tank and tank house, drying shed, stables; lot 219x145. Phone Filmore 1776, S. F.

DIAMONDS WANTED

HIGHEST prices paid for diamonds and old gold. Schoenfeld & Co., 38 San Pablo.

Classified advertisements in THE TRIBUNE pay big returns for the money invested.

LOTS FOR SALE

AdamsPoint Bargain

Finest lot, Lakeside tract, 60x120; NE. corner Staten and Bellevue ave.; one block south Grand ave., facing narrow park strip and lake. Will sell $500 less than cost. Owner, 1994 Webster, cor. Orchard.

A MAGNIFICENT corner on 44th st. for $42.50 per foot; 40x100; within two blocks of property now being held at $55 per foot; street work all done; absolutely sure to increase in value very materially. Realty Syndicate, 1218 Broadway, Oakland.

AA—$10 Down, $5 Month

A large lot close to station, $650. Inquire 5893 San Pablo ave.

CHEAP, good lot for flats near 31st and West, 37x80; no agents. Phone Piedmont 4557.

FOR SALE—Cheap; an equity of $275 in two lots in Meeker tract, Richmond. Apply to 2326 Grand st., Berkeley; phone F-2116.

FOR SALE—Three fine lots; will build to suit; no middle men. Address A. L. Todd, 472 22d st.; phone Oakland 7392.

GREAT BARGAIN.
2800 will buy 4 30-foot lots, one a corner lot, in Santa Fe tract, close to Key Route and street cars; $700 below going price; investigate.
W. C. HAMILTON, 1218 Broadway.

Here's a Real Snap

Buy this fine lot at once and make $250. The last unimproved lot in Greenwood ave., in Fourth Ave. Terrace, will be sold cheap—$1100 buys it. Will take half cash, balance 6%. Entire block improved with fine homes. All other lots selling for $1250 in this neighborhood.
J. C. ARNOLD.
Oakland Tribune Office.

LARGE LOT FOR SALE.
BARGAIN.
LOT 100x270, ON CAR LINE, NEAR S. P. DEPOT; ALL SEWERS, STREET WORK AND SIDEWALKS COMPLETED AND PAID FOR; WATER, GAS, ELECTRICITY AND TELEPHONE SERVICE; THIS LOT CONTAINS OVER HALF AN ACRE; FINE SOIL; GOOD SURROUNDINGS; SPLENDID FUTURE; OFFERED ON TERMS AT PRICE OF ORDINARY SMALL LOT. OWNER, BOX B-534, TRIBUNE.

LARGE lot, 70x110; handy to car line; all improvements; Southern Pacific electric 2 blocks, San Pablo cars 1 block; $1120, $100 down, $15 per month. Owner, Box B-536, Tribune.

LOT for sale; Melrose Heights; terms. Apply to owner, 1276 10th ave., city.

SNAP—Two lots adjoining, near Key Route and Telegraph, 75x110; also pair new flats, at given-away price. John Young, 516 55th.

THREE lots for sale, $600, head of High st. and Francis st.; little house and garden; 6 blocks from Mills College car line; get off at Rose ave., go up High st.; call Sunday morning. Box B-365, Tribune.

COTTAGES FOR SALE.

NEW modern cottage 5 rooms; the owner will sell equity at a bargain; this place is situated within one block of Washington School and Bushrod Park, and only 2 blocks to Key Route and S. P. trains. Apply owner, 6007 Dover st., near 60th; Shattuck or Grove cars to 60th st.

PROPERTY WANTED

WE will get you cash for your real estate at our auction sale of Oakland property to be held Nov. 30, 1910, at 1262 Broadway. Call and see our representative at that number between 10 and 12 and, 2 and 4, no charge for listing. San Francisco Real Estate Auction Co.

WILL give you cash for bargains; drop me a line and I will call. Address Box 6440, Tribune.

PROPERTY TO EXCHANGE

EXCHANGE equity in 5-room modern cottage for clear lot. Owner, 1511 Parker st., Berkeley.

EIGHT acres unimproved; Hayward. What have you? $2500. Box 6417, Tribune.

WILL exchange King's County land, $25 per acre, for clear Oakland property. Peter M. Nelson, Hanford, Cal.

WILL sell or exchange for real estate, furniture of 6 rooms, coal range and piano. Box B-355, Tribune.

AUTO BACKS INTO A FLOWER SHOP

Three-Year-Old Child Runs a Machine, Which Does Much Damage.

NEW YORK.—When Miss Elfreda Horn, who, with Miss Evelyn Hess, conducts a flower shop on Lexington avenue, just south of Sxitieth street, was waiting on a customer about 7 o'clock last night, an automobile whizzed up the avenue. Miss Horn thought how nice it would be to have a big touring car.

As she looked up the plate-glass window of the store was shattered into a hundred pieces and the tonneau of sixty horse-power motor car jammed its way in filling nearly half of the store. Miss Horn's mother, who was acting as cashier, was near the front of the shop with Miss Hess. They fled, screaming. Broken glass just missed Mrs. Horn. It struck an iron pillar and stopped with a snort and a sigh.

The machine was owned by Gustave Kessler of 309 Alexander avenue, said the chauffeur, Leo Whitehead of 146 East Sixtieth street. Whitehead had been driving Gustave Kessler Jr., three years old, and on his way to the Bronx stopped at home to get his dinner, leaving the child in the car. When Whitehead had supped he hastened out and gave the cranking lever a vigorous turn.

The response of the engines was immediate but to the driver's astonishment the car shot backward. With young Kessler screaming, the car shot away to Lexington avenue, turned sharply north, ran a hundred feet, swerved again and then dived into the flower shop. The child was unhurt. The auto was not damaged, but it will cost $300 to replace the plate-glass show window, and flowers valued at $200 were ruined.

$500 AWARDED WIDOW FOR DEAD MAN'S LOVE

NEW YORK, Nov. [illegible]—By its sealed verdict, opened today in the supreme court, the jury that for two days heard testimony in the trial of the suit of Emilie Dieschbourg, widow, to recover $15,000 from Miss Clara Meier for the alleged alienation of the affections of her husband, Frank Dieschbourg, returned a verdict for $500 in favor of Mrs. Dieschbourg.

The plaintiff asserted that in 1901 she and her husband met Miss Meier in a boarding house in this city. She said that shortly thereafter the defendant, who is a dressmaker, allenated from her the affections of her husband and enticed him to go with her to Galveston, Texas. While there in 1902 Dieschbourg died as the result of a gunshot wound.

During the trial Miss Meier testified that Dieschbourg committed suicide in her presence. She testified that she got some $2000 insurance money on his life.

MONEY TO LOAN

STRICTLY CONFIDENTIAL LOANS

Everybody feels delicate about having their money affairs made public property, and everybody wants money when they need it. Our transactions are all between the borrower and ourselves, each deal made in a clean, straightforward manner, free of all sham and with a desire to be a helpful institution to any one needing our kind of service. We inform you thoroughly of our plan and guarantee you a square deal. If not convenient for you to call at our offices phone and we will call on you. Loans made on pianos, furniture and other personal property, on your own terms. YOU are welcome to investigate

'HOUSEHOLD LOAN COMPANY
ROOMS 518 AND 51?, FIFTH FLOOR, FIRST NATIONAL BANK BLDG., Broadway, San Pablo and 14th. Phones Oakland 6980 or Home A-3580.

Barrels of Money

I am prepared to make any kind of real estate loans in Oakland, Berkeley, Alameda or Fruitvale quickly at low rates of interest, good building loans included. When you want a full loan at a low rate, ring me up or drop in and see me.
GEO. W. AUSTIN, 1018 Broadway.

F. A. WILL
Real Estate Loans

See me about the loan you want. I will give you the money at once; reasonable interest.

F. A. WILL
969 BROADWAY.

Loans on Furniture PIANOS, HORSES,

VEHICLES, WAREHOUSE RECEIPTS OR OTHER SECURITY, WITHOUT REMOVAL FROM YOUR POSSESSION.
Our specialty—loans in small amounts, FROM $10 TO $200.
All our dealings strictly confidential. All applications given prompt attention. You pay us in small monthly installments, having option to pay us in full any time, thereby saving a discount to yourself.
We are the company with the reputation for the most reasonable rates. Phone or call and get details.

MUTUAL Loan Co.
No. 5 Macdonough Bldg.

CORNER 14TH AND BROADWAY.
PHONES OAKLAND 5917; HOME A-4924.

Real Estate Money Loans

Any amount quickly.
JOHNSON & MOOD
Room 8, Macdonough Bldg.
Phones Oakland 265; A 3765.

SALARY AND FURNITURE LOANS

OUR SALARY LOAN DEPT. MAKES LOANS TO SALARIED PEOPLE IN DOUBLE-QUICK TIME AND UNBEKNOWN TO EMPLOYER, IN AMOUNTS FROM $10 TO $50. SEE US AND BE CONVINCED.
OUR FURNITURE LOAN DEPT. MAKES LOANS FROM $25 TO $500 ON FURNITURE, PIANOS, HORSES, VEHICLES, LIVE STOCK, ETC.
TERMS.
Borrow. Repay in monthly payments for
$20—2, 3 or 4 months.
$50—3, 4 or 5 months.
$100—6, 7, 9 or 12 months.
Other amounts in proportion.

PACIFIC LOAN CO.
"THE STANDARD LOAN OFFICE."
Room 306, Bacon Building.
12th and Washington sts.
Phone Oakland 4609.

BEST TERMS, LOWEST RATES ON
Furniture, Pianos, Etc.
FLAT OR INSTALLMENT LOANS.
Vinson Brokerage Co.
ROOMS 217-218 BACON BUILDING.
PHONES—OAK. 5942. HOME A-3546.

FOR LOWEST RATES, BEST TERMS ON PIANOS AND FURNITURE, SEE
W. F. O'Banion
458 9TH STREET.

MONEY to loan by private party on furniture without removal; low interest; easy payments, confidential. Box 44, Alameda.

MONEY advanced salaried people permanently emp.; low rates, easy terms. D. D. Drake, 14 Playter Bldg., Bdwy., Oak.; rooms 201-2, 948 Market st., S. F.

$100 TO $100,000; 1st, 2d mortgages; any proposition. DU RAY SMITH, 1016 Broadway.

Loans on Furniture PIANOS, ETC.

MADE SAME DAY AS APPLIED FOR; NO EXTRA CHARGES OR COMMISSIONS; NO PUBLICITY WHATEVER; pay a small interest each month, making payments as you can; INTEREST-REDUCING WITH EACH PAYMENT, thereby saving you money. GET OUR RATES.

Keystone Brokerage Co.,
460 13th st., room 12; phone Oakland 6195.

$250 to $50,000 on real estate or building loans, 6 to 7 per cent interest.
Koenig & Kroll
878 BROADWAY, SE. COR. 8TH ST.

REAL ESTATE loans, 6% to 7%, made quickly. See A. N. Macdonald, 217-218 Bacon Bldg.; A. 3546. Oakland 5942.

MONEY TO LOAN
On Furniture, Pianos, Automobiles, Live Stock,

real estate, 1st and 2nd mortgages, notes, etc. Terms, bank rates. Confidential.
SECURITY LOAN CO.
MACDONOUGH BUILDING.
OFFICE, ROOM 25, THIRD FLOOR.
Phones, Oakland 1598, Home A-1364.

OUR RATES

For quick loans on furniture, pianos, horses, wagons, etc.:
ON $ 20 PAY $ .75
ON $ 50 PAY $1.75
ON $100 PAY $2.95
These payments include principal and interest; no other charges; everything private.

German-American Loan Company
229 First National Bank Bldg., 14th and Broadway, second floor. Phones A 5102; Oakland 2617.

LOANS at legal interest on furniture, etc.; don't pay more. Oakland Loan & T. Co., room 25, 1003½ Broadway; established 12 years; phone Oakland 3418.

LOANS—Building and flat; any amount; 6 and 7 per cent. Henry N. tum-Suden, 476 10th; Oakland 4478.

DON'T borrow on salary until you see me. F. A. Newton, 413 Union Savings Bldg.

MONEY loaned salaried people, women keeping house and others, upon their own names, without security; cheapest rates, easiest payments; offices in 60 principal cities; save yourself money by getting our terms first. "Tolman's" 460 13th st., room 9, Oakland; Phelan Bldg., room 949, San Francisco.

AT California's largest pawnbrokers, liberal loans on diamonds, jewelry, sealskins, furs, etc.; bank rates; ladies' private office; fire and burglar proof vaults on the premises.
CALIFORNIA LOAN OFFICE,
827 Broadway, cor. 9th, Oakland.

Salaried People

MEN AND WOMEN,
can borrow at lowest rates without endorser; strictly confidential.
1068 BROADWAY, ROOM 24.
Oakland Discount Co.

MONEY WANTED

I WANT $20,000 on good close-in improved real estate, will pay 6 per cent. net. Communicate with Box 6491, Tribune.

WILL give $20,000 security for a flat loan of $2000 for 5 years at 6%. Owner, 1709 33d ave., Fruitvale.

BUYERS' GUIDE

PATRONIZE LOCAL MERCHANTS

DRAYAGE AND STORAGE.
JAS. HENNEBERRY does all kinds of draying. Office, 423 7th st.; phones, Oak. 564 A 1564; res. Oak. 4080, A 2746

LADIES' HAIR GOODS.
Switches, cluster curls, puffs, combings made up to order. W. Acenrath, ladies' hair-dresser and wig-maker. 969 Broadway, room 49; phone Oakland 1442.

LAUNDRIES.
CHINESE laundry, Yut Lee, prop., 711 San Pablo ave.; phone Pekin 46
TOGA LAUNDRY, 1685 7th st.; phones Oak. 5094 A 1319; delivery everywhere.

LOCKSMITHS.
FOR door-openers and keys, Key Works, 861 Clay st.; phones Oakland 6717, A 2574; lawn mowers sharpened and repaired.

HAIR GOODS.
CHARLES HOFFMAN & CO., importers of human hair; manufacturers of wigs and all kinds of hair goods. 408 14th st.; phone Oakland 5806

DRESSMAKERS.
MARIE ROMELL—Ladies' tailor-made suits, latest styles; Parisian modes. 820C Telegraph ave.; phone Oak. 7284.

Sunset Express
DAILY
BETWEEN
OAKLAND
LOS ANGELES
NEW ORLEANS

Drawing Room Sleepers without change of cars.
Careful and attentive Dining Car Service.
One hundred miles along Pacific Shores.
No smoke—No cinders.
Personally conducted Tourist Cars—Chicago, St. Louis, Cincinnati, Washington, New Orleans.

Southern Pacific

TICKET OFFICES—Broadway and Thirteenth st., Oakland; Oakland, Sixteenth Street Depot; Oakland, First and Broadway Depot; Oakland, Seventh and Broadway Depot.

OAKLAND TRIBUNE, Oakland's greatest evening newspaper, guarantees its advertisers that the circulation of this paper reaches every day over 200,000 readers.

CHILDREN'S SWEATERS

A most timely subject in the line of Juvenile Wearing Apparel. We are showing a complete assortment at our usual popular prices. All the latest novelties in all desirable colors are here.

Juvenile Sweaters 50c up — Boys' Sweaters 95c up

NO COTTON SWEATERS SOLD AT THE BOYS' SHOP

Money-Back Smith

WASHINGTON STREET CORNER TENTH

NEWS OF THE OIL FIELDS

GIANT OCEAN GREYHOUND MAY USE OIL AS FUEL

Report Current That New Cunard Liner Is to Burn Petroleum; Notes From Fields of State

LONDON Nov 7—The Cunard line's order to a Scottish shipyard for a new mammoth liner to be of about the same length as the new White Star steamers the Olympic and the Titanic but with greater steam and larger tonnage and of about the same speed shows that the speedy Mauretania type of ocean carrier has not proved entirely successful despite the heavy booking of passengers of both the Mauretania and the Lusitania.

It is said that the coal consumption is too big an item for profit in the case of the Mauretania and also in that of the Lusitania. Each burns at top speed about 1200 tons of coal every twenty-four hours.

The greatest secrecy is being observed respecting the machinery of the new craft but according to report from the Clyde it will develop its speed through a new method of fuel consumption showing an astonishing saving of expense. The system to be adopted has been worked out successfully through a series of experiments demonstrating its economy. Whether it is oil fuel or internal combustion with a sparser is unknown.

TOPPING PROCESS

LOS ANGELES Nov 7—It is reported that the Santa Fe has secured the right to a newly invented topping process which is said to yield satisfactory results and that the company will enter into competition with the Standard for the light oil of the Maricopa Midway district. It is said that bids have been made of 40 cents per barrel for oil of nineteen gravity with an addition of 1 cent for each degree above that. Whether or not it is because of this report the Standard is displaying unwonted activity in making contracts for high grade oil and recently closed a contract with one company for the delivery of 700 000 barrels at that price.

It is understood that the Santa Fe intends to install a plant in the field to work by the new process.

DEVELOPMENT IS ACTIVE

Notwithstanding low prices and the dullness in the market the work of development in all fields is being pursued with vigor. The big marketers show their confidence in the future by extending development and purchasing additional oil bearing land wherever it may be obtained at a reasonable figure. Foremost among these is the Union Oil Company, which has recently built at San Luis Obispo two reinforced concrete reservoirs.

NEW WELLS BROUGHT IN

Development has proved to be more than ordinarily successful in the Midway Maricopa district. Oil was struck early in the week in well 2 of the California Midway. The oil tested by Superintendent Stearns shows between 28 and 30 gravity. This well is a half-mile east of No 1 and entered the oil sand at 2990 feet. The company has a contract with the Standard for 1 000 000 barrels at 65 cents with an increase of 10 cents per barrel on oil of 28 9 gravity. The oil from well 1 tests 21 5 on the average.

Well 2 of the Pyramid Oil Company in Santa Paula is producing 200 barrels a day of high gravity oil. It is 1000 feet deep in continuous oil sand.

The Standard Oil Company brought in a gusher recently on section 26 31 23 in the Midway field. There is a heavy gas pressure and oil water and mud were thrown 300 feet into the air. The gas pocket was pierced at 1 60 feet.

Last week Maricopa 35 brought in well 2 as a gusher with a flow of between 3000 and 5000 barrels a day. It is 300 feet shallower than the Lakeview. Well 1 is 1000 feet northwest and is making 300 barrels a day.

Between 6 000 000 and 7 000 000 barrels of Lakeview oil are stored in the Union's reservoir. The well continues to produce about 12 000 barrels a day.

DIVIDENDS FOR OCTOBER

Oil companies listed on the San Francisco Stock Exchange paid nearly one million dollars in dividends for the month of October the exact amount being $871 508 61. These dividends represent all the way from 6 per cent to 70 per cent per annum the companies paying the lowest and surest rate being ranked as industrials as they possess pipe lines tanks steamers etc and are marketers and buyers as well as producers.

There is little danger from a cold or from an attack of the grip except when followed by pneumonia and this never happens when Chamberlain's Cough Remedy is used. This remedy has won its great reputation and extensive sale by its remarkable cures of colds and grip and can be relied upon with implicit confidence. For sale by all dealers.

PIEDMONT TURKISH BATH.
Salt water swim Twenty-fourth and Oakland avenue

BILL AT BELL THEATER CHARMS BIG AUDIENCES

LOTTIE BLANCHARD, the girl with the double voice, at the Bell Theater.

Louis Pritzkow and Lottie Blanchard both Oaklanders and both known as entertainers received a royal welcome at the Bell Theater yesterday on their initial performance in this city after an absence of several years spent in touring America and Europe over some of the largest vaudeville circuits in the world. Their act is a hodge podge a general mixture in which some good singing and yodeling a bit of nonsense and a unique turn by Miss Blanchard. Pritzkow renders some of the Robert K. Emmet songs all of which call for more or less yelling and his execution of these was a distinct surprise to the many who had not heard him for years. The finish of the act in which Miss Blanchard (aptly termed the girl with the double voice) does a composite song and dance by herself the illusion being carried out by dressing one side of herself as a man the other as a woman proved a unique and catchy novelty.

SINGER PLEASES AUDIENCE

In the presence of Signorina Bea Vevera the Italian Nightingale on the bill all lovers of good music are having a rare treat. Miss Vevera cancelled her contract with the Lombardi aggregation to go into vaudeville. Her repertoire is no less remarkable than her voice for her offerings include Mozart's "Queen of the Night" aria from the "Magic Flute" which she renders in the original key.

Bertha Gleeson who for five years past has held the title of champion woman dancer of America with her brother John also a dancer of note and Fred Houlihan are pleasing big audiences.

La Belle Meeker is an attractive Miss exceedingly versatile and a big drawing card in her exhibition on the flying rings. She opens her act in a breezy little song which she trips off with a few steps afterwards disrobing down to fleshings in view of the audience and opens her marvelous acrobatic features on the rings. Her work is refined artistic and with her attractive personality she has no trouble in winning plaudits. Celeste succeeds in getting away from the usual thing in his wire-walking act. He has all the old retinue of tricks of the trade to which he has added many feats decidedly original. Emma Don "London's Dandiest Boy" is on the bill and in her male types she sticks largely to characters of old London town. Her changes are rapid and her pictures entertaining while she gets her several songs over in the extreme of the Cockney fashion. Excellent reels of motion pictures are also interspersed throughout the bill.

NINE AUTOISTS RUN AFOUL OF SPEED LAW

SAN JOSE Nov 7—Nine automobilists from San Francisco ran afoul of the law in the person of Motorcycle Deputy Sheriff Agraz yesterday on the Oakland road. Individually the arrest of two of them caused a minor accident. All deposited bail.

J P Castillo of San Francisco and A J Fabre of the same city were racing with Castillo leading when Agraz motor overtook them. As Castillo slowed down Fabre ran into the rear of the machine smashing the light and battering up the end of the auto while the hood of his own machine was torn off. Agraz narrowly escaped being hit.

The others arrested were D. R. Tutt of The Willows, Charles C Taber of San Francisco, Alex F Beyfuss the San Francisco advertising man, R S Hook of Los Angeles at present a guest at the St Francis in San Francisco, J C Perival head of the Palace Automobile Service San Francisco, L C Sheldon the San Francisco grain man, George Haub owner of a San Francisco plumbing establishment and A E Morrison an auto agent in San Francisco.

NOT SORRY FOR BLUNDER

If my friends hadn't blundered in thinking I was a doomed victim of consumption I might not be alive now writes D T Sanders of Harrodsburg Ky but for years they saw every attempt to cure a lung racking cough fail. At last I tried Dr King's New Discovery. The effect was wonderful. It soon stopped the cough and I am now in better health than I have had for years. This wonderful life-saver is an unrivaled remedy for coughs colds lagrippe asthma croup hemorrhages whooping cough or weak lungs 50c, $1 00. Trial bottle free. Guaranteed by Osgood Bros.

BAZAAR HELD BY ANTIOCH CHURCH

Women Preside at Artistically Decorated Booths With Elaborate Displays.

ANTIOCH, Nov 7—Amid an abundance of greens and flowers arranged artistically and prettily decorated booths the great seven day fair of the sisters of the First Congregational Church of Antioch was formally opened Friday night in the old Belshaw theater. All the booths were in charge of women who were praised highly for their good work in arranging the decorations.

The evening's festivities were opened by a music program by the members of the smart set after which offices were begun at the various booths. The booths were in charge of Mrs Herbert Kittredge, Mrs H F Beede, Mrs G W Kenny, Mrs R. Harfalson, Mrs J J Harding and Miss Carrie Williamson. The stage arrangements were in charge of Dr W S George. Last evening the production of Robin Hood was presented by members of the congregation. The cast of characters was as follows:

Robin Hood Mat Chaplin, Red Riding Hood D Peterson, Bo Peep F Nash, First Babe Eunice Evans, Second Babe Alvda Lilley, Boy Blue Silva Angelo, Hop o My Thumb George Frigden, Tom Thumb Patsy Delulio, Cinderella Maude Miller, Aladdin George Daele, Sleeping Beauty Mary Smith, Merry men Joseph Easton, Howard Lynn, Malcolm Prosser, George Lorber, Antone Abru, Jo Abru, Wallace Quinn, Peter Rodrigues, fairies Irene Bonslett, Mabel Etridge, Ramona Weeks, Adelyr Wickham, Susie Freston, Annie Taylor, Alice Doherty, Dolly Norman, Mabel Carey, Lolita Sharum, Robin O'Mara, Mamie Crisper.

AMERICAN MAKES HIS FIRST TRIP TO AMERICA

NEW YORK Nov 7—Although more than 50 years old and an American citizen Walter Winans of Surrenden Park, Kent England first touched the shores of the United States yesterday. He came on the steamer Cedric.

Winans is well known in both England and the United States as a breeder of fine horses and a champion rifle and revolver shot. He has been highly successful at the horse show in London where his entries have won numerous blue ribbons.

It is to exhibit his harness horses and jumpers at the Madison Square Garden Horse Show that he has come to America.

Winans is the son of William L Winans of Ferry Bar Estate Baltimore Md. He was born in Russia and educated in St Petersburg.

I am pleased to recommend Chamberlain's Cough Remedy as the best thing I know of and safest remedy for coughs colds and bronchial trouble writes Mrs L B Arnold of Denver Colo. We have used it repeatedly and it has never failed to give relief. For sale by all dealers.

MADE HEAD OF ARMY AIR CORPS

Major Sir Alexander Bannerman to Direct Destiny of British Aeroplanes.

LONDON Nov 7—Great Britain, so far behind the other powers in regard to the science of aerial warfare, is making tardy efforts to get in sight of them. Last year for the first time a large sum of money was voted in the army estimates for "aerial account," then came the institution of a civil superintendent of the army balloon works at Farnborough finally the appointment of Major Sir Alexander Bannerman to the command of the army air corps has been made, and a glance at this gentleman's chin makes one think that, in spite of the heavy task before him it is likely that some progress may be made for if ever determination is written in capital letters on any one's face it is there.

ENGINEERS IN CHARGE

Up to now all the "balloon business" of the British army has been carried out by the royal engineers but from the date of Sir Alexander's appointment a new unit of the army is formed called the army balloon corps. The officers of this corps will not be recruited only from the royal engineers as formerly, but from any part of the army providing that the men show an aptitude for aeronautics.

Sir Alexander saw active service in the South African war and afterward went through the Russo Japanese war being attached to the Japanese army. He was present during the siege and fall of Port Arthur, and received a Japanese order.

BANNER BEARERS

The Bannermans as their name implies were hereditary banner bearers to the kings of Scotland and the title was awarded by Charles II in 1682 to Alexander Bannerman of Elsick for devotion to the Stuarts on account of his constant loyalty during the rebellion and of the heavy calamities he had suffered on that account. This Alexander Bannerman's third son was obliged to fly to France owing to being implicated in the rising of 1715 and the third Baronet followed his example some years later after having raised a regiment and fought for Bonny Prince Charlie at Culloden.

TRIES TO SLAY SELF FOR LOVE

Despondent Swain Jumps in Front of Fast Moving Locomotive.

SAN FRANCISCO Nov 7—A pathetic tale of poverty and unrequited love despondency and drink was the cause of an unsuccessful attempt at suicide early yesterday morning by C C Larson recently living at 8 9 McAllister street. In sight of half a dozen employees of the Southern Pacific railroad he threw himself in front of a locomotive at Fourth and Townsend streets but was only injured about the head and thrown to one side by the cow catcher.

He was rushed to the hospital where it is said he has a good chance of recovery.

Larson came here from Redwood City some time ago but longing to see his sweetheart Miss Amelia Cramer a stenographer of Redwood drew him back there in the hope that she would listen to his pleas and consent to become his bride. Disheartened by her rebuff and despondent he took to drink.

Yesterday morning about 4 o'clock he wandered into the railroad yards at Fourth and Townsend streets apparently with the intention of ending the unequal strife and upon the approach of a passenger train at a good rate of speed threw himself with a farewell cry into the path of the engine.

A slight hesitation at the supreme moment caused him to fall only part way across the track with the result that he was struck on the head and shoulders and thrown aside unconscious.

The injured man was rushed to the Emergency hospital and later to the Central hospital where Dr Lumwalt attended his injuries and announced his probable recovery.

In a touching statement yesterday afternoon Larson said that no blame could be attached to the girl but hunger and lack of work had led him to drink and despondency had been the cause of his resolution.

MOTORCYCLIST FATALLY HURT IN BAD ACCIDENT

LONG BEACH Nov 7—The races of the local motorcycle club had a tragic ending yesterday afternoon when G C Clayton was fatally and Allen Murphy seriously injured here. Clayton Murphy and William Brydon were going fifty miles an hour the former leading. On a bridge on Signal hill back of the city one of Clayton's tires burst and he was thrown and stunned. Murphy unable to stop ran over his head fracturing the skull. Murphy also was thrown and bruised from head to foot. Brydon by a quick turn barely avoided the two victims lying in the road.

Clayton is the proprietor of a cyclery 30 years old and has a family. There has been keen rivalry between the three men all expert motorcyclists.

CHAUFFEUR KILLED; THREE HURT IN AUTO WRECK

MIDDLETOWN N Y Nov 7—A chauffeur was killed and three prominent New York City men were injured when an automobile in which they were riding turned over near Walden yesterday.

The dead man is Alexander Ebbel and those injured are John F Roosevelt a relative of Colonel Theodore Roosevelt, John T Sill a financier and J H Robinson. Roosevelt was badly bruised about the legs. Sill had both wrists fractured and Robinson was cut and bruised.

The injuries of Roosevelt, owing to his age are likely to keep him in the hospital for several days.

Lame back is one of the most common forms of muscular rheumatism. A few applications of Chamberlain's Liniment will give relief. For sale by all dealers.

PIEDMONT FLORAL AND SEED CO
Always has a fresh supply of choice cut flowers funeral designs and bouquets promptly made. Phones Oakland 503, Home A 3602.

That Overcoat Will Soon Be Needed

The thermometer has started on its downward trip and from now on Comfort will demand protection from the chilly air.

Boys' Overcoats, $5 to $15

The models are the pick of the season's styles, handsome, comfortable and durable. In quality and value they can't be surpassed. Better bring him in today.

M. J. KELLER Co.

1157-1159 Washington Street

ROCKEFELLER'S CLASS DISCUSSES POVERTY

NEW YORK, Nov —The Rockefeller Bible class of the Fifth-avenue Baptist church devoted its session yesterday to a discussion of "Poverty."

The leader in opening the discussion said that poverty had two causes—the exploitation of labor at the expense of human life, and the lack of governmental interest in the welfare of citizens. He declared that drink was not a cause of poverty but one of its effects.

The remedy for poverty he said lies in education postal savings banks provident loan banks and building and loan associations.

DEATH SUMMONS AGED RESIDENT

ALAMEDA Nov 7—Charles Nelson a native of Norway 78 years of age, died Saturday night at his home 2104 San Antonio avenue after a long illness.

Nelson was the father of C W Nelson, a railroad manager connected with the Lake Tahoe railroad. He had lived in this city for thirty years and in California fifty eight years. A daughter, Mrs J W Hartley survives him. The funeral will be held tomorrow morning at 9 o'clock from his late residence thence to St Joseph's church where a requiem high mass will be celebrated, followed by interment in St Mary's cemetery.

LEADING AMUSEMENTS

MACDONOUGH THEATER

Direction Gottlob, Marx & Co. H H CAMPBELL Mgr. Phones Oakland 87 A 3987

TONIGHT AND TOMORROW NIGHT—SPECIAL MATINEE TUESDAY—Election Night.

The MESSRS SHUBERT Present the Sensation of the Past New York Season **THE CITY**

The Last the Best the Most Powerful Play by the late Clyde Fitch. "Audiences depart as a crowd does after the playing of some great tragedy." New York Tribune. "A tremendous sensation." New York World. PRICES 50c to $1 50 MATINEE 25c to $1 00

FRIDAY AND SATURDAY NIGHT AND SATURDAY MATINEE November 11 and 12

SAM S and LEE SHUBERT INC offer the Funniest Comedy In Years **THE BLUE MOUSE**

Adapted from the German by CLYDE FITCH. The Billiken Play of the Year. A Notable Cast of 30 Including GRACE MERRITT. First time at Popular Prices 25c 50c 75c and $1 00.

MACDONOUGH THEATER

ESPECIALLY CHARTERED FOR A

$10,000 PRESENTATION

DIRECT FROM NEW YORK OF

COUNTESS DE SWIRSKY

SENSATION OF THE NEWPORT SEASON AND MOST FAMOUS OF ALL THE

RUSSIAN BAREFOOT DANCERS

Assisted by HERMAN PERLET and

GRAND SYMPHONY ORCHESTRA

ONE NIGHT ONLY, WED NOV. 9

PRICES—$2 50 $2 00 $1 50, $1 00 75c AND 50c

SEAT SALE BEGINS BOX OFFICE MONDAY NOVEMBER 7

YE LIBERTY PLAYHOUSE

DIRECTION H. W. BISHOP. PHONES OAK. 73, A3073. ENTIRE HOUSE 25 AND 50c ALL PERFORMANCES

TONIGHT—ALL THIS WEEK—Only Matinees Saturday and Sunday.

BISHOP'S PLAYERS PRESENT **GIRLS** FIRST TIME IN OAKLAND

Clyde Fitch's Last and Greatest Comedy Success exactly as played one year in New York. Next Monday— Richard Carvel

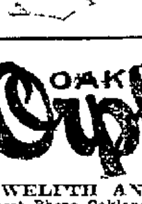

Gadski Concert

Next Friday Afternoon at 3:30

SEATS—$2 50 $2 00 $1 50 $1 00. Now on sale at box office. Coming—Liza Lehmann famous composer and her quartette.

OAKLAND Orpheum

TWELFTH AND CLAY STREETS. Sunset Phone Oakland 711. Home Phone A 3331

MATINEE EVERY DAY! SUPERIOR VAUDEVILLE

Election Returns read from the stage Tuesday night. AUGUSTA CLOSE, Monologue, Songs and Imitations of Types. WILLARD SIMMS & CO in that Funny Wall Paper Scream, FLINDERS FURNISHED FLAT. World Famous Entertainers, RUSSELL BROS & CO presenting their new original Pantomime Comedy THE CONTINENTAL WAITER. THURBER & MADISON introducing ON A SHOPPING TOUR. JOHN P WADE and his company in MAUDE SHELBY'S CHICKEN DINNER. QUINN & MITCHELL presenting THE LAND AGENT. THE FLYING MARTINS, premier aerial artists. NEW ORPHEUM MOTION PICTURES. Last Week—[illegible] of the Celebrated European [illegible] LA TORTAJADA presenting ADVENTURES OF A TORERADOR an operetta. Prices 10c 25c 50c. Box Seats [illegible] (except Sundays and Holidays) 50c. COMING—RUSSIAN IMPERIAL DANCERS.

BELL

MATINEE AT 2 45. EVENING, 30 and 9 20

The "Maestros of Artistic Terpsichore" JOHN and BERTHA GLEESON and FRED HOULIHAN—a potpourri of dance and song, introducing BERTHA GLEESON champion dancer of the world. [illegible] wonder on the [illegible] CELEST [illegible] EMMA DON [illegible] SIGNORINA BEA VEVERA [illegible] LA BELLE MEEKER [illegible] Oakland welcomes PRITZKOW & BLANCHARD in a melange of Novelties introducing the girl with two voices.

GOLDBERG, BOWEN & CO.

SPECIALS

MONDAY, TUESDAY, WEDNESDAY

Full assortment of New Lebkuchen in stock, the first of this year's arrivals

Tea, all $1 00 varieties		lb 80c
Coffee, Crescent Blend		2 lbs 45c
Shrimps, Dunbar's	large cans 2 for 45c small 2 for 25c	
Sardines French boneless		½ can 25c
Herring, new Bismarck	can $1 00	65c 35c
Soup Franco-American	quarts chicken, 30c, beef 2 for 55c	
Wheatena, for muffins and mush		pkg 15c
Eggs cold storage		2 doz 75c

New shipment, Szegedin Paprika splendid seasoner fine for ducks. All sizes, from ½ oz to 16 oz tins

Dried Apples new fancy		lb 12½c
Baking Powder Excelsior	5 lb can $1 65	lb 35c
Salt Crackers Huntley & Palmer's fine with salad		tin 20c
Cheese, Superior Dutch from Holland		50c
Chile Sauce, Millar's, a great relish [illegible]	bottle 35c	small 25c
Mincemeat C B & Co pts qt and ½ gals		
Atmore's 5-lb pail 85c	5-lb jar $1 00, 3-lb jar 70c	
For Mincemeat | California Sherry, No 2	gal $1 25	bot 40c
& Plum Pudding | Extra California Brandy	gal $3 50,	bot 75c

Little Pig Sausage arriving weekly. New arrivals of Westphalia Ham and Bacon

HOUSEHOLD DEPT.

Coat and Trouser Hanger, nickel plated		5c
Shelf Paper Edging, 11 ft piece assorted colors and designs		10c
Toilet Brushes	6 for 15c 3 for	25c
Corn Popper 1 qt, this is the season		10c

WINES AND LIQUORS

"Vista del Valle" Wine has grown to be one of the most popular wines in California

Whisky, Old Stock Rye and Bourbon	gal $5 00	bot $1 25
Dry Sauterne V del V	doz bots $4 75 doz ½ bots	$2 90
Claret, Extra V V	doz bots $3 75 doz ½ bots $2 50	gal 75c
White Wine		gal 60c
Sherry, Topaz imported	gal $2 00,	bot 60c
Port, California No 3	gal $1 00 3 bots	$1 00
Orange Gin, D C L	stone jug	$1 15
Sloe Gin Pedlar Brand	bot $1 35 ½ bot	70c
Creme de Menthe M I & R green	bottle	$1 25
Scotch Whisky, D C L, Highland Nectar	bottle	$1 50

Oakland—13th and Clay—Phone Oakland 2524—Home, A5211